THE WEATHER

The indications are that it will be fair and cooler tonight; Tuesday fair; light northwest to west winds.

THE LOWELL SUN

5 O'CLOCK

ESTABLISHED 1878 LOWELL MASS. MONDAY JUNE 1 1908 PRICE ONE CENT

FOR DEFENDANT

Dr. Temple Exonerated by Jury Today

Sealed Verdict Reported Friday Afternoon Opened at This Morning's Session—Last Week of Session

The sealed verdict returned by the jury in the case of Mrs. Nellie S. Prince vs. Dr. Franklin G. Temple was opened at the opening of Judge King's session of the superior court this morning and the jury found for the defendant.

Dr. Temple is a well known practitioner who was accused by Mrs. Prince of having kissed her in his office. The accused presented a strong defence and the verdict was no surprise. Judge King in charging the jury and commenting on the nature of the case, among other things said: "Such charges as these are brought with peculiar ease and are met with the greatest difficulty by the accused."

The case of O'Toole vs. Byrne which was on trial Friday when court adjourned went to the jury this noon.

It is expected that this will be the last week of the session.

CATHOLIC FORESTERS

Session of State Court Opened in Lowell Today

The semi-annual meeting of the state court of the Catholic Order of Foresters was held at the New American house in this city today. There was a forenoon and an afternoon session.

Nothing outside of ordinary routine business was dealt with. The business of the last six months was reviewed and the state court was more than delighted with the success of yesterday's celebration. The board gave a vote of thanks to Lowell for her splendid reception and her citizens for the kindly spirit expressed in the decorations.

The officers of the state court are N. V. Marcote of Cambridge, state chief ranger; Dr. A. Payette of Lowell, vice state chief ranger, and S. Vigar of Lawrence, state secretary.

The state chief ranger presided at the meetings today and the following members of the court, other than the state officers, already named, were present: Rev. A. Carrier, Taunton; J. B. N. Souliere, Worcester; N. Berube, Haverhill; J. Daughinais, New Bedford; N. Bibeault, Fall River; A. St. Pierre, Lowell; Joseph LeClaire, Southbridge; Dr. Paquin, New Bedford; Dr. Senesac, New Bedford; Dr. J. E. Arcand, Taunton; H. A. Dubuque, Waterbury, Conn.

TRUELSON'S STORY

Relative to Crimes at the Gunness Farm

LAPORTE, Ind., June 1.—With the return today of Sheriff Smutzer from Vernon where he went to investigate the alleged confession of a New York man named Julius G. Truelson, Jr., who wrote to Prosecutor Smith that he had been an accomplice of Mrs. Gunness in several of her murders the details of the sequel to that confession will become known. The sheriff is not bringing Truelson back for the reason that it is claimed the confession does not hold good, having been made by the prisoner in order to escape a forgery charge in Texas.

Truelson is 22 years old and claims to be the son of a wealthy manufacturer. Truelson has been in jail there since March 29, charged with representing himself to be Jonathan G. Thaw of Pittsburg, a cousin of Harry Thaw and passing many forged checks. According to the alleged confession Truelson took his wife, Mae Francis O'Reilly of Rochester, N. Y., to the Gunness farm to have her put out of the way and helped Ray Lamphere bury her and assisted in disposing of six other bodies at the Gunness farm.

Truelson has since retracted the alleged confession. Nevertheless Mae O'Reilly is missing. The police of Rochester tried ten days ago to find her and reported that she had disappeared about the time Truelson, according to the "confession," took her to Laporte to have her killed. Jewelry with the name "Mae O'Reilly" was found in the Gunness ruins. Furthermore Truelson confessed that he intended to take his second wife, Sarah Vreeland, daughter of C. P. Vreeland of East Ninety-third street, Canarsi, L. I., with whom he eloped in March last, to the Gunness farm. All that prevented him, the "confession" says, was a letter from Mrs. Gunness telling him that the sheriff was making enquiries about the disappearance of some of her victims and that he should come alone.

In his "confession" Truelson said that early in 1904 he read Mrs. Gunness' matrimonial advertisement in a Danish paper published in Milwaukee, and by correspondence arranged to meet her in the Sherman house, Chicago.

From there he accompanied her to Laporte, staying over night and was told that although he had no money and was too young to marry her, she could put him in the way of making considerable money by helping to dispose of bodies of persons who died under her care. Truelson declared in the confession that Mrs. Gunness told him that she was practicing as a midwife illegally and that many of her patients died and it was part of her contract to dispose of the bodies. She said she had one man but it required two to do the work.

MENTALLY UNSOUND.

NEW YORK, June 1.—Julius Truelson, the young man whose alleged confession in connection with the Gunness farm mystery and his subsequent retraction was made public today, is believed by his family to be mentally unsound. His brother Harry said Julius had been irresponsible since he was struck by a trolley car in Broadway here five years ago. Harry said the story told by Julius could not possibly be true, as Julius was serving a sentence in Elmira reformatory at the time covered by the alleged confession. Young Truelson's family say they have exhausted every effort in an unsuccessful attempt to reform Julius and that they will have nothing more to do with him.

WEATHER PREDICTIONS

For the month of June, the prevailing weather for New England and for Lowell and vicinity in particular will be of a kind especially adapted for use of an up-to-date Gas Range in the kitchen. Cook with gas and you will HAS LESS WITH THE COOK. If you have a Gas Range, you know that all we claim is absolute truth.—that cooking with gas brings best results. So much granted, will you please look into the merits of the Instantaneous Water Heater. Hot water always ready in any quantity, and at a trifle of expense. It's a wonder for convenience. Call at our appliance store, there the Instantaneous Water Heater TALKS FOR ITSELF.

LOWELL GAS LIGHT COMPANY.

OLDFIELD'S LUCK

Noted Chauffeur Meets Bad Accident on the Boulevard

BARNEY OLDFIELD AND PARTY THROWN FROM THEIR CAR IN SERIOUS ACCIDENT ON BOULEVARD.

His Wife and Joseph O'Brien, of Brookline, Now in Hospital—Story of the Accident—Robert Allen, of Hartford, and Dr. Park, of Andover, Shaken Up—Tire Burst Causing Accident

Had it not been for the softness of the well kept lawn of William T. S. Bartlett in Varnum avenue, last evening, Barney Oldfield, one of the most famous chauffeurs in the world, his wife, Joe O'Brien of Boston, Robert Allen of Hartford, Conn., and Dr. Park of Andover would have been dashed to certain death in the most serious automobile accident that has occurred in Lowell in a long time.

Autoists all agree that only Oldfield's traditional luck prevented the dare devil driver from receiving the fate that overcame his great rival, Cedrino, only a few days previous.

Of the party Mrs. Oldfield and Mr. O'Brien are at the Lowell General hospital quite seriously injured. Mr. Oldfield and Mr. Allen appeared to have escaped with a bad shaking up while Dr. Park, who was assisted into another auto by a Sun reporter, complained of a severely wrenched left leg and an injury to his head. Dr. Park was taken to his home in the auto and Mr. Allen went away with the remainder of the party who were following the Oldfield party in the four other autos while Oldfield remained at the hospital with his wife and Mr. O'Brien.

The accident was a most spectacular affair and attracted a great gathering, while an unnecessary alarm of fire was rung in. The accident was accompanied by a most peculair noise, lasting nearly a minute, followed by two distinct explosions and then the auto suddenly burst into flames. The noise could be heard for a mile while the flames lit up the sky.

Oldfield and his friends were in a Stearns touring car which Oldfield, it is said, had driven at Briarcliffe. It was owned by Harlan W. Whipple, the noted Boston hotel proprietor who resides in Andover and who was in one of the cars that followed the ill-fated machine down the boulevard.

Several conflicting stories as to just how the accident occurred were told by the interested parties last night, due either to the excitement or an endeavor to escape publicity, but perhaps the most authentic is that of Mr. C. A. Richardson of the Five Cents' Savings bank who was an eye witness to it at a point only a few feet away.

A TREMENDOUS NOISE.

Mr. Richardson said: "I was on the lawn at the home of Mr. Orthinel R. Park, 179 Varnum avenue, when we heard the auto coming down the boulevard. From the noise made we knew that it was coming along at a tremendous rate of speed. Just as it approached the entrance of the boulevard where the big tree stands in the middle of the angle we heard a noise like the bursting of one tire and then the auto instead of going to the right of the tree came tearing to the left and over to the curbing in front of Mr. Bartlett's residence. It struck with great force and the occupants were thrown out while the auto skidded down along the curbing to a point in front of Mr. Bartlett's front door when it stopped and we noticed one of the occupants lying on the lawn with his head over the edge of the embankment on the sidewalk. Thinking there might be an explosion we ran and pulled him out of the way and instantly there were two sharp reports and the auto went up in flames."

DR. PARK'S STORY.

Dr. Park of Andover, one of the occupants of the car, said to the reporter: "We were coming down the stretch at a speed I should think of 75 miles an hour, and we got to the end before we knew it. We went around to the left of the tree and hit the curbing. We had been over the course. I feel a severe wrench of my leg and my head feels bad but don't think I am seriously injured.

BARNEY OLDFIELD'S STORY.

Mr. Oldfield when seen at the hospital last night, told his version of the accident as follows: "This is the first road accident I ever had. We were coming down the boulevard," continued Oldfield, "with myself and O'Brien in the front seat. I understood that I was to go to the left of the tree and didn't realize I could not make it until I was pretty well onto it. I saw two poles directly in front of me and I brought the car to the right sharply. This caused the rear wheels to skid and one of the front tires to blow. The puncturing of the tire set the wheels hard into the ground and tipped the machine suddenly over.

"I landed in the street and was stunned for a moment. When I got to my feet I noticed my wife lying close to where the machine stood and I pulled her away as quickly as possible. Just then one of the lamps caught fire and the flames communicated to the other portions of the auto and soon the whole thing was ablaze.

"It was a most unfortunate thing and would probably not have happened had I been acquainted with the course. That tree is a dangerous proposition to drivers, and the presence of an electric light there does not help matters much, either.

"I happened to escape without serious injury. I don't know how, for I was

Continued to page four.

Interest Begins JUNE 3

SAVINGS DEPT.

Traders National Bank

Hours 8.30 to 3 p. m. Saturdays, 8.30 to 12.30 p. m. 7 to 9 p. m.

WOMAN STABBED

Because She Refused to Marry John Marcotte

Delia Conroy, a domestic employed at Mrs. A. Brennan's boarding house at 10 John street, was stabbed in the head this morning by John Marcotte of Manchester. A jackknife was the weapon used, but the man's aim was poor for only a slight scalp wound; was inflicted. Marcotte made his escape after the assault.

Marcotte's love for the girl and her refusal to marry him because he was a divorced man incensed him so that he decided to kill her.

The Conroy girl is about 27 years of age and Marcotte is about 35. Marcotte resides in Manchester and the girl also lived there up to eight months ago when she came to this city and secured work. They had been keeping company in Manchester and he came to this city to see her occasionally, but when she learned that he was a divorced man and had a child she refused to meet him. He asked her on several occasions to marry him, but she refused to do so and said she wanted nothing more to do with him.

A short time ago she became acquainted with a local lawyer and has been keeping company with him since. Marcotte heard that the lawyer was paying attentions to Miss Conroy and Saturday afternoon he came to Lowell, called at 10 John street and begged Miss Conroy to go away with him and get married. She refused to do so and said that she did not want to see him any more. He said if she would not marry him he would kill her.

She paid but little attention to the threat.

Yesterday afternoon Marcotte called and invited Miss Conroy to accompany him to Canoble Lake, but she declined.

This morning about 9.30 o'clock Marcotte called and asked for Miss Conroy. Mrs. Brennan responded to the knock on the door and upon seeing Marcotte went back in the house and advised Miss Conroy not to see him. She said she would see him and inform him that he would have to keep away from the house.

Marcotte was standing at the top of the flight of stairs leading from the street. He was intoxicated and very nervous and said he just wanted to say a few words to her. She went over to the head of the stairs and he asked her once more to marry him. She refused, whereupon he said: "If you don't marry me I will kill you," and pulling a knife out of his pocket rushed towards her.

She screamed and ran through the hallway, but when she reached the door leading in the kitchen she was unable to open it and he struck at her with the knife. She received but a slight scalp wound.

Her cries attracted the attention of the occupants of the house and Marcotte fearing arrest dropped the knife in the hallway and rushed into the street. The police were not notified until about half an hour after the assault and at the time of going to press Marcotte had not been apprehended.

Dr. Wiggin was summoned and he sewed up the wound.

CARD PLAYERS

Were Fined $5 for Playing on Sunday

Five Assyrians were enjoying a game of cards on the bank of the Merrimack river near the canal walk in Pawtucketville yesterday afternoon when Patrolman Frank Fox put in an appearance and disturbed the players. When booked at the police station they gave their names as John Assard, Michael John, Charles Sim, Michael and Bohem Hasson. In court this morning they pleaded guilty and each was fined $5.

THE DRUNKS.

Mary Regan, an elderly woman, who was on the verge of the delirium tremens, appeared before Judge Hadley this morning and owing to her condition he sentenced her to 15 days in jail.

Theresa Davis was the only drunken offender arrested Sunday and she was fined the customary $5.

James H. Devine pleaded guilty to being a vagrant. He has been arrested three nights in succession and said he had no work, home or money and spent his time walking the streets. He was sentenced to the state farm at Bridgewater.

John J. Cummings, a second offender, was fined $6.

Immanuel Delgardo, William Mogowski, Fabian Yakumiavitz and Albert Guysick were fined $3 apiece.

There were three $2 drunks and eleven offenders were released without going to court.

Alexander Smith and John H. Smith, brothers, were charged with disturbing the peace and drunkenness. It seems that they got into a fight Saturday night in the vicinity of Middlesex street and the mill was going on when a police officer put in an appearance. They were fined $3 each.

CASE CONTINUED.

The case of William Callahan, charged with assaulting his wife, Mary E., was continued till Wednesday morning.

STOLE A WATCH.

John Zyla pleaded not guilty to a complaint charging him with the larceny of a watch, the property of Kastantis Zakubel. Zakubel testified that Zyla visited him at his home, 70 Howe avenue. They were sitting in the kitchen talking when Zakubel had occasion to leave the room. Before leaving he placed his watch on the table. When he returned the watch was gone and Zakubel accused Zyla of stealing it. The latter denied that he knew anything about the timepiece. A short time afterwards another occupant of the house found the watch in the hallway. Zyla was found guilty and sentenced to three months in jail.

LITTLE "TOM" FAY

Drowned in "Baby Hole" This Noon

WHILE SWIMMING WITH COMPANIONS

Body Was Recovered by Undertaker McKenna

Little "Tom" Fay, one of the brightest boys of his age in Centralville and son of Lawyer Peter A. Fay, was drowned during the noon hour today in the Merrimack river.

In company with three other boys, Willie Ladeur, Joe Lepine and Leo Alexander, "Tom" went swimming at the close of school this forenoon in the Merrimack river at a place called "Baby-Hole" because being shallow it was always frequented by the smaller boys.

The boys weren't in long when "Tom" suddenly cried out and sank to the bottom before the eyes of his terror-stricken companions who when they realized that he was drowning ran for help.

Among those summoned was Undertaker McKenna of Bridge street who upon arriving at the bank of the river noted the little fellow's body in the pool and recovered it. He then worked for nearly an hour trying to revive the boy but his efforts were useless as death had set in. The body was then removed to the home of the father of the deceased, 139 Third street.

The deceased was a pupil at the Varnum school and a particularly bright and interesting boy. Besides his father he is survived by three sisters and two brothers of whom he was the eldest.

HILL ACCEPTS

INVITATION TO DINE AT THE CHATEAU.

THE HAGUE, June 1.—Queen Wilhelmina today received D. J. Hill, the American minister to the Netherlands, and Mrs. Hill, in farewell in the chateau Loo. Mr. Hill is going to Berlin to succeed Charlemagne Tower as the American ambassador there. Her majesty expressed regret that the minister was leaving The Hague and invited Mr. and Mrs. Hill to dine and sleep at the chateau tonight. The invitation was accepted.

Winchester Boiler

(Sole agents for Lowell.)

Welch Bros.

Telephone number

FAMILY DROWNED

By the Capsizing of a Small Rowboat

PHILADELPHIA, June 1.—An entire family, consisting of William E. Eldeman, 35; his wife, Elizabeth, 32, and their two children, Anna, 17 and William, 7, of West Pensauken, N. J., were drowned in Pensauken creek, below Riverton, N. J., yesterday, by the capsizing of a small row boat. The family was taking an outing party in celebration of the fact that the father had just cleared off the mortgage on a home he had purchased.

While rowing down Pensauken creek, which empties into the Delaware river, the little craft was caught in the swift current and was carried against a scow moored in the stream. The boat was overturned and all the occupants were thrown into the water.

The bodies of all four were recovered.

DRAPER REFUSES

To Take Hand in 54 Hour Bill

BOSTON, June 1.—Acting Governor Eben S. Draper yesterday made public his reply to nine senators who sent him an appeal Friday to use his influence in having passed by the Massachusetts senate the 54-hour bill for women and children working in the mills and factories of the commonwealth. The acting governor declines to interfere as he states he should consider such action highly improper.

Acting Governor Draper states, in part:

"The request made to me by you in this manner is a most unusual one, if not unprecedented. * * * You ask in my executive capacity to interfere with the action of the state senate and of its members. I do not conceive that this action would be proper for me to take as it would be under the circumstances, interference by the executive with the legislative department and I do not think the exigency of the circumstances require such action.

"When you say that you ask me to act in this matter 'irrespective of political considerations,' I reply that I believe 'political considerations' is the only reason you ask me to do anything of this kind.

"You say it has been said—and I am informed and believe some of you said it—that senators of the commonwealth have acted on important public measures this year irrespective of consideration for my political interests.

"I do not believe that statement, but I leave the senators to whom you refer to reply or not, as they see fit, your unwarranted and insulting statement.

"If this bill should pass our great cotton and woolen industries would be much handicapped in competition with similar industries in other sections of the country and the competition that they have in that line is now very keen and hard to meet. This is not a good year and time for Massachusetts representatives to hamper these great industries unless they believe that the women and young people who work in them need this change because the conditions of their labor are too severe to be longer endured."

PRINCE OF PILSEN

FINISHED FIRST IN THE BIG STEEPLECHASE.

UNITED HUNT'S COURSE, BELMONT, June 1.—The United Hunts Racing association held a meet at the association's course at Belmont park terminal, L. I. Saturday, notwithstanding threatening weather and occasional showers. The events included three steeplechases, a hurdle race, and one race on the flat. Prince of Pilsen finished first in the Decoration day steeplechase by six lengths, but was disqualified for taking the wrong course. He was placed second with Maximilian third. Yama-Christy which finished third went the right course and was given first money.

CASTORIA

For Infants and Children.

The Kind You Have Always Bought

Bears the Signature of Chas. H. Fletcher

MIGHT AS WELL

buy blackened stone as some so-called coal—it would burn about as well. As long as you pay out your good money, you "might as well" have my good coal. The price is the same and you get solid coal value for it. Try a ton and if it is not a clear, hot burner, I will take it back and not say a word.

Mail and telephone orders will receive immediate attention.

JOHN P. QUINN

Office and yards, Gorham and Dix sts. Two telephones, when one is busy call the other.

THE GREAT CIRCUS

A DAY SPENT WITH THE MENAGERIE.

Have animals a sense of humor is a question frequently discussed. The writer had an opportunity of satisfying in his own mind upon this subject by passing a Sunday afternoon in the menagerie department of the Barnum & Bailey circus. Sunday is bath-day for the animals, a day of general delight to all, excepting the carnivorous beasts, who for hygienic reasons are never fed on Sundays.

On this day the monkey cages become the center of interest and furnish a wealth of evidence as to the humorous instincts of monkeys, whose many tricks have become proverbial. There was a large ape which resorted to stratagem to enjoy a grim joke. Passing its hand behind the back of its "friend," it vigorously tweaked the tail of a third. The latter immediately vented its anger and resentment on its nearest neighbor, much to the delight of the real culprit.

There were several monkeys belonging to the troupe of trained monkeys; these were allowed the freedom of the canvas. Two of them were sitting on the edge of a great tub of water. A mischievous, spider monkey sneaked quietly up behind and pushed both into the tub of water. There was a terrible struggle, while the spider looked on and really seemed to laugh. However, the laugh was against him, for the two involuntary bathers' after a chase, gave him his due.

Rather a pathetic story is told of an interesting ape, whose delight was the friendship of the head keeper of the Simian family. The keeper never passed the ape's cage without a handshake and a friendly chat, until one day, the keeper too engrossed with duties and care of a new consignment of monkeys, overlooked the poor ape.

The ape grieved and sulked, and when the keeper went again to his cage, turned in savage jealousy from him. The human friend was absolutely refused all recognition thereafter by his humble admirer. The health of the sulking, sorrowing ape began to decline and it fell a victim to consumption.

When the end was obviously at hand the keeper went to the cage. The ape seemed to brighten at his approach, creeping feebly to the front of his cage. Its little hand was thrust out for a grasp of reconciliation and forgiveness.

Next to monkeys elephants are the most mischievous. The tricks and pranks they play upon their keepers are legion, and the source of much merriment among the animal men.

The zoological collection of the Barnum and Bailey Greatest Show on Earth, which will give two exhibitions here next Wednesday, is said to contain more rare and costly wild animals than any known collection in the world. There are five herds of elephants, four droves of camels, four giraffes and numberless cages of lions, tigers, leopards, bears and other wonders of the wilds, most of which will be exhibited free to the public during the street parade of the circus on the morning of show day.

MIDDLE WEST

IS OPPOSED TO THE OCEAN MAIL BILL.

WASHINGTON, June 1.—That the ocean mail bill, which passed the senate on March 26, without a division and was sustained later by the senate in the post office appropriation bill by a vote of 46 to 12, is not killed by the action of the house in failing to accept it by the narrow vote of 145 to 135, is the firm conviction of the friends of the measure. They believe that next December it will win by a decisive majority.

"The exultation which the temporary defeat of this measure has aroused in Liverpool, London and Hamburg, among the foreign ship owners and merchants, is hasty and premature," said Sen. Gallanger of New Hampshire. He continued:

"The vote on May 23, shows how quickly the ocean mail service and the merchant marine are gathering strength in the house.

"The middle west is still the center of opposition but that opposition is a waning one. Already there is very much more support than hostility in those inland states which have long been the especial field of activity of the European steamship corporations.

"It is these alien monopolists who have the assurance to assail the ocean mail bill in the interest of 'monopoly' though the bill has no more earnest champions than President Roosevelt and Secretary Taft."

BISHOP MEREL

ADDRESSED THE CHINESE CATHOLICS IN BOSTON.

BOSTON, June 1.—Rt. Rev. John M. Merel, Catholic bishop of the diocese of Canton, China, who has been visiting in Boston for a few days on his return from Rome to Canton, yesterday morning was at the French church of Our Lady of Victories on Isabella street, and in the afternoon preached to the Chinese Catholics. He was then invited by one of the Chinatown merchants to visit Chinatown, where, in company with several other priests, he enjoyed a sumptuous repast in one of the restaurants.

BRUTAL MURDER

Noted Artist Strangled by Robbers

MOTHER-IN-LAW A VICTIM ALSO

Wife Thinks Model One of Thieves

PARIS, June 1.—A sensation has been caused in the art world here by the brutal murder of the distinguished painter Adolphe Steinhell and his mother-in-law, who were found strangled yesterday in the former's residence in the rue de Vaugirard, which adjoins the studio of Seymour Thomas, the American portrait painter.

Aside from its brutality, the feature of the crime is the almost inconceivable audacity with which it was perpetrated. The artist's house is situated close to a large printing works where work is proceeding all night. A night watchman and a time keeper are employed there, and almost constant streams of workmen are coming and going all the time.

The discovery was made by Steinhell's man servant, who arose at 8 a. m., to prepare breakfast. Hearing groans coming from Mme. Steinhell's sleeping apartment, he entered and found her lying bound hand and foot on the bed.

A gag of cotton wool, which had succeeded by almost superhuman efforts in ejecting from her mouth, lay on the floor. A thin cord was around her throat.

In the passage way he found the painter dead. He was resting on his knees and the body was bent backwards. He had been strangled by a whipcord, similar to that around his wife's neck; his features were blackened and his limbs were already stiff.

In another bedroom was the dead body of Mme. Steinhell's mother, Mme. Japy. She also had been strangled, and her body was fastened to the bed.

Every room in the house had been ransacked and a large number of valuables had been stolen.

The servant at once gave the alarm, and Chief Detective Hamard and other police officials were soon on the spot. To them the wife, who had so miraculously escaped death, related in broken accents what she recollected of the tragedy. She declared that at about one o'clock in the morning she had been awakened by the entrance of three men and a woman, who sprang upon her like wild beasts and tied her to the bed. Evidently they had mistaken her for her 15-year-old daughter, who was absent in the country, as one of the men said: "Your father had an exhibition sale of pictures; tell us where the money is."

She pointed to a drawer in the bureau and meanwhile the woman muttered: "Kill her quick; why are you sparing her?"

Mme. Steinhell, struck by the voice, looked at the woman and seemed to recognize her as one of her husband's models.

It was rumored very late last night that the police had made an arrest of an Italian in the Pere-La-Chaise quarter, as one of the assassins.

PROF. KOCH

PAID A VISIT TO THE LEPER SETTLEMENT.

HONOLULU, June 1.—Professor Robert Koch, German bacteriologist, who for some time has been staying in Honolulu on his trip around the world, returned from a visit to the famous leper settlement on the island of Molokai, where he went to investigate the method of treating leprosy, which has long been a perplexing problem in these islands and in the Orient.

Dr. Koch made a careful examination of the place, taking many notes on what he saw and interrogating many of the lepers, but he was reticent as to his experience, except in general conduct and condition of the camp. As to the scientific treatment of leprosy and as to whether a permanent cure might be discovered as a result of experiments now being made by scientists he declined to say.

FIRST VICTIM

MICHAEL NAGLE DIED AS RESULT OF HEAT.

BOSTON, June 1.—Boston's first heat victim of the season died at the City hospital early this morning, as a result of prostration yesterday. The victim was Michael Nagle, aged 34 years, single, his residence being unknown. The man fell while in front of 282 Congress street about noon yesterday.

MAN DROWNED

WAS SEIZED WITH CRAMPS WHILE BATHING.

LAWRENCE, June 1.—While diving from a boat in the Merrimack river yesterday afternoon, Victor Leon LaFrance, 25 years old, was taken with cramps and drowned. Two men who were with him in the boat tried to save him, but were unable to recover the body. LaFrance was employed as a clerk in this city.

ADMIRAL McELWELL DEAD.

PHILADELPHIA, June 1.—Rear-Admiral Jackson McElwell, of the United States navy, retired, died at his home in this city yesterday, aged 74 years. Death was due to heart disease.

Rear-Admiral McElwell participated in the Atlantic cable expedition and served under Admiral Farragut on the Hartford during the Civil war. He was retired in 1896.

JELL-O

The Dainty Dessert

PREPARED INSTANTLY. Simply add boiling water, cool and serve. 10c. per package at all grocers. 7 flavors. Refuse all substitutes.

All kinds of

GOLD, SILVER, COPPER AND NICKEL PLATING

done at

Derby & Morse's

61 Middle street.

HELD UP TRAIN

Three Boys Placed Under Arrest

GREAT FALLS, Mont., June 1.—The holdup Saturday of the north-bound Great Northern train at the stock yards, about a mile and a half from this city, was the work of three boys, who now occupy cells in the city jail.

A fourth youth, who admits having assisted in planning the hold-up, but took no active part in it, also is a prisoner. The quartet have made a complete confession to the police.

The boys are: Albert Hatch, aged 15; William Randall, aged 17; Harry Rheams, aged 16, and George Creswell, aged 16.

According to the story told by Randall, Rheams and Creswell, the hold-up was planned and carried out under the generalship of Hatch, the youngest of the four, who is said to have turned the switch, ordered the engineer to back up and to have gone through the passengers' coaches with the conductor forcing the latter at the point of a gun to collect money from the passengers.

According to the other boys it was also Hatch who shot William Dempsey in the leg and narrowly missed shooting Conductor Jack Hayes.

Rheams states that Hatch, after they had left the scene of the hold-up, proposed that they cross Sun river to the Montana Central line and hold-up passenger train number 238 from Butte, which was due in two or three hours.

Because he demurred, Rheams states, Hatch drew his revolver and threatened to kill him. He was finally dissuaded from the second hold-up.

The stories told by the boys, with the exception of Hatch, agreed in the main details. They stated that the hold-up was planned two nights before, it being decided to rob the train on the first dark night.

REV. DR. ANDERSON

MADE A BISHOP OF THE M. E. CHURCH.

BALTIMORE, June 1.—Perhaps the most impressive moment of the current general conference of the Methodist Episcopal church was yesterday afternoon, when Bishop Henry W. Warren, placing his hands upon the head of Rev. Dr. William F. Anderson of New York, pronounced the solemn words that made the kneeling minister a bishop of the church.

Long before the hour set for the consecration service the great crowd had taken possession of the big auditorium of the Lyric, in which the services were held. The bishops-elect, Rev. Doctors William F. Anderson, of New York; John L. Nuelsen, of Berea, Ohio; William A. Quayle, of Chicago; Charles L. Smith, of Pittsburg; Wilson S. Lewis, of Sioux City, Iowa; Edwin H. Hughes, of Green Castle, Ind.; Robert McIntyre of Los Angeles, Cal., and Frank M. Bristol, of Washington, D. C., were each accompanied by his two presenters.

Following these all present joined in the recitation of the creed; Bishops Goodsell, Moore and Warren offered prayers; the collect was read by Bishop Walden, of Cincinnati; the epistle by Bishop Mallalieu of Auburndale, Mass., and the gospel by Bishop Cranston, of Washington, D. C.

BILLERICA

The Billerica veterans of the civil war observed Memorial day in an appropriate manner Saturday. The program consisted of a parade from the centre of the town to the South cemetery where the graves of the departed veterans were decorated and the usual ceremony was held. A stop was made at the soldiers' and sailors' monument in the Centre and exercises were held.

The veterans then marched to the town hall where a large gathering listened to the oration of the day by Rev. Edward F. Stanton, of Boston, chaplain of the 30th Massachusetts regiment.

Among the other speakers who took part were Rev. Harry Lutz, of the Unitarian church and Rev. J. Harold Dale of the Congregational church. The exercises were opened with prayer by Rev. F. C. Wright, pastor of the First Baptist church. A pleasing feature of the program was the rendition of the "Star Spangled Banner" by Signor Guiseppi Picco, the noted Italian vocalist. Miss A. Amy Hosmer played the accompaniment and the soloist was obliged to respond to an encore. Recitations were also given by Arthur C. Wright and Miss Emma Kitchen, the latter giving a beautiful poem entitled "Why We Wear the Badge?" Dr. C. E. Hosmer, president of the Billerica Veterans' association, presided during the exercises.

The men employed in the moth department under the direction of Tree Warden Dolan received three weeks' pay Saturday. Their pay had been held up owing to the litigation over the appointment of a local superintendent for the extermination of the brown tail and gypsy moths. The payroll was signed by Selectmen Mahoney and Sheldon.

A big class of children of St. Andrew's church received their first communion yesterday morning. In the evening the vesper service was held and a May procession was held.

A FIRE SCARE

PRIESTS CALMED A PANIC AMONG CHILDREN.

NEWPORT, R. I., June 1.—A panic, the result of a fire in St. Joseph's Roman Catholic church, was narrowly averted yesterday morning through the coolness of the Rev. Fr. James Mahon, the pastor, and the Rev. Fr. William A. Doran. It was at a children's service and the church was nearly filled with boys and girls.

Fr. Mahon got too near the votive table and his surplice caught from one of the candles. A woman cried "Fire!" and instantly there was great stir in the church. Fr. Doran hurried to Fr. Mahon to beat out the fire with his hands. Both priests called to the people to resume their seats and then they turned and coolly walked from the altar to the vestry.

The audience was quieted and soon the priests returned to the altar and resumed the services. There were 300 children in attendance.

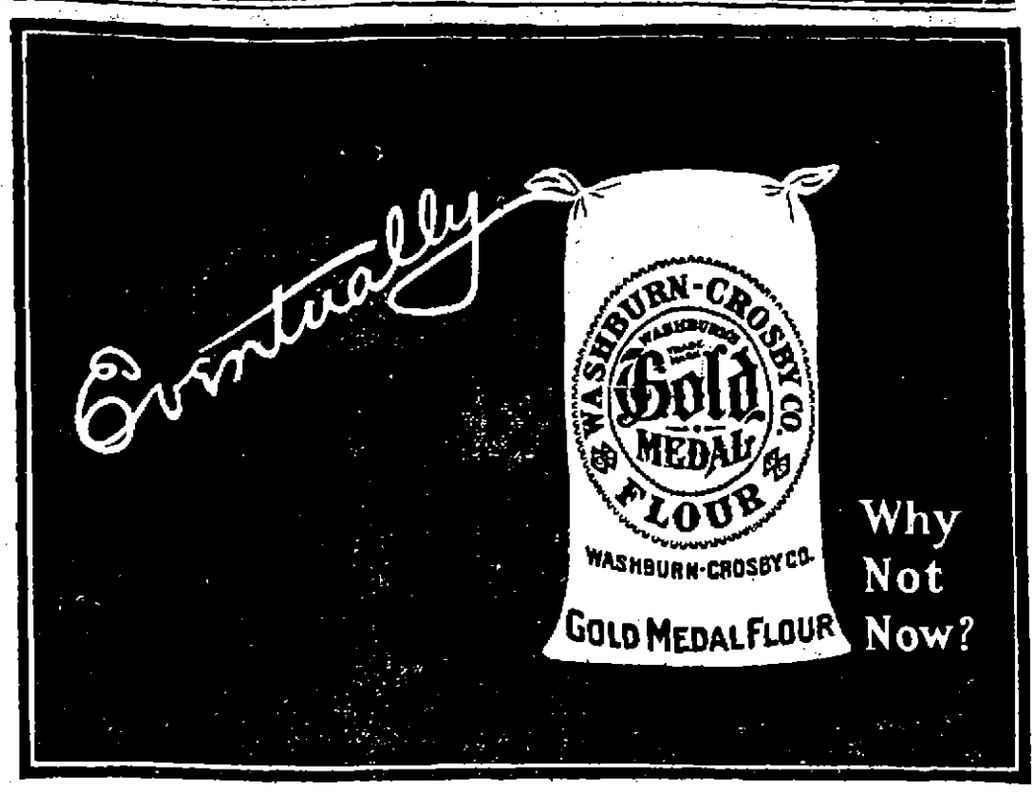

SENATOR CRANE

May be Manager of Taft's Campaign

SOME DELEGATES FOR ROOSEVELT

Taft's Friends Nervous of Defection

WASHINGTON, D. C., June 1.—Sec. Taft's friends, as well as the opponents of Mr. Roosevelt, will all breathe a good deal easier after about June 17 or 18, when it is to be presumed that the next republican candidate for the presidency will have been nominated and his name will not be Theodore Roosevelt.

Although Mr. Roosevelt has twice officially and formally announced that under no circumstances would he accept another nomination, the fear that he might have that nomination forced upon him is ever present in the minds of the Taft followers and the men who dread another four years of Rooseveltian policies and Roosevelt strenuousness.

In Washington one hears so much about a Roosevelt stampede at the convention, and there are so many reasons given why Mr. Roosevelt should not be taken at his word, and the party should act without any regard to his wishes, that there is at least some justification for the feeling of nervousness in the ranks of the Taftites, as well as in those of the allies.

So nervous have the Taft people become, that it is reported on good authority that they are endeavoring to have the president for the third time announce his irrevocable determination not to accept the nomination. They are trying, it is said, to induce the president this time not to reaffirm his tatement made on the night of election and repeated immediately after the meeting of the republican national committee in this city last December, but to write a letter to one of the W. Virginia delegates-at-large, and in that letter say in the bluntest and plainest language that if the convention should nominate him and adjourn without further action, it would have to be reconvened, as he would not accept the nomination.

MUTTERINGS OF A STORM.

Two of the West Virginia delegates-at-large, although they were elected as Taft men, have since publicly announced that they are for the renomination of Mr. Roosevelt, and have given reasons why in their opinion the convention should take this action.

These declarations have naturally made the Taft people feel insecure. A Pennsylvania delegate has done the same thing. From different parts of the country the same ominous muttering is heard of the coming Roosevelt storm. That the storm may reach the proportions of a cyclone and sweep everything before it, is the dread of the Taft men, unless immediate steps are taken to avert the disaster. And the only way to do that, as they see it, is to make it impossible for any man to vote for Mr. Roosevelt. Whether Mr. Roosevelt can be induced to write this letter will soon be known.

Senator Bourne of Oregon, the patentee and sole proprietor of "the second elective term" trademark, is as firm in his belief that Mr. Roosevelt will be nominated as he was the day he first put his brand on the market. His confidence is really magnificent. Senator Bourne says the convention at heart will be a Roosevelt convention and not a Taft convention; that the people want Mr. Roosevelt and not Secretary Taft, and that it will be easy to stampede the convention for the president, and once the movement is started it will sweep everything before it. Mr. Bourne insists that the president will have nothing to say, because if the convention nominates him he cannot decline.

BRYAN WOULD BEAT TAFT.

Mr. Bourne also says that if the president is not nominated and Mr. Taft is Mr. Bryan will be elected. While the people want the president, Senator Bourne says, they resent the president's attempt to force Secretary Taft's nomination, and furthermore, Mr. Bourne says Mr. Bryan stands for the Roosevelt policies, so that if the people cannot get Mr. Roosevelt they will take the next best thing, and that is Mr. Bryan.

This process of reasoning appears far-fetched to most people, but the opinion of a United States senator is entitled to some weight. At any rate, whether the argument has merit or not, the fact that it should be employed shows there is undoubtedly a strong sentiment in favor of Mr. Roosevelt's nomination, and there is very little question but what an attempt will be made to give it expression at Chicago. That it will fail most unprejudiced persons believe, still there is just enough uncertainty to keep everybody at a state of tension until all doubt has been removed by the action of the convention.

CRANE FOR CHAIRMAN.

There is no question but what Senator Crane can be the chairman of the national committee and manage Mr. Taft's campaign if he cares to undertake the task. Naturally Mr. Taft cannot make a formal offer of the place to Senator Crane in advance of his nomination, but the offer will be made immediately after his nomination if there is the slightest hope of its being accepted.

Senator Crane knows very well Sec. Taft's desire to have him manage the campaign, but inasmuch as he has not been officially asked to take the management Senator Crane can truthfully say that he has not been invited. It is believed here that Senator Crane will accept. He is recognized, not only in Washington but throughout the country, as the greatest political genius before the public.

CUT HIS THROAT

CHIEF OF EVERETT FIRE DEPARTMENT IS DEAD.

MALDEN, June 1.—Fletcher A. Sutherland, chief of the Everett fire department, who cut his throat in an attempt to commit suicide last Thursday night, died last night in the Malden hospital as a result of his injuries.

Chief Sutherland was born in Nova Scotia and had spent most of his life in Everett, it is believed that overwork and worry led to the act which caused his death. He leaves a widow, son and daughter.

LETTER FOUND

CONTAINS PAPERS SAID TO BE VALUABLE.

A letter bearing the address, "Miss Mary H. Smart," in care of "Jackson, Lowell," was found in one of the streets of Boston a couple of weeks ago. The finder was a Boston man who waited to learn if the letter would be advertised, but failing to find any announcement in the papers came to this city yesterday and turned the letter over to Capt. Kew at the local police station. The letter contains papers of some value is now at the police station and can be claimed by the owner.

If you want help at home or in your business, try The Sun "Want" column.

Eddy Refrigerators

A. E. O'HEIR & CO. Merrimack Square

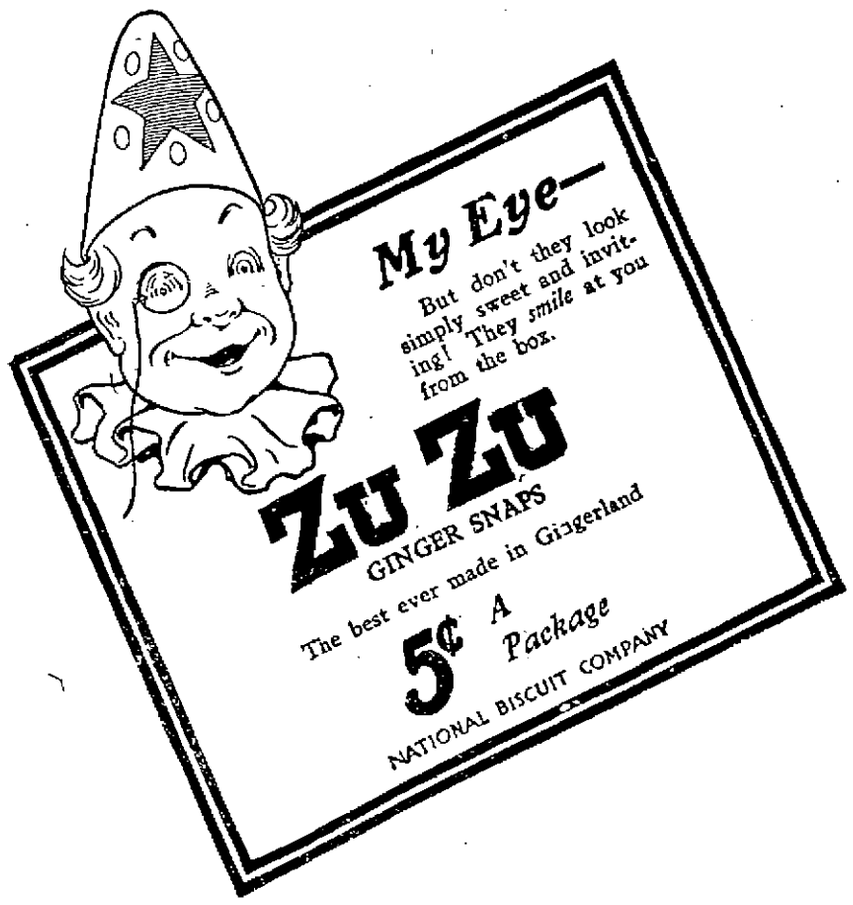

OLD "CY" YOUNG

Allowed the Washingtons but One Hit

BOSTON, May 30.—Young pitched in fine form this forenoon, allowing only one man to reach first base and Boston won 6 to 0. The locals had no difficulty in connecting with the delivery of Burns and Patten. Lord's batting was a feature. Score:

BOSTON.

	ab	r	bh	po	a	e
Thoney, cf	5	0	2	2	0	1
Lord, 3b	5	2	4	0	3	0
McConnell, 2b	5	3	2	0	0	0
Cravath, lf	4	0	1	1	0	0
Gessler, rf	3	0	0	3	0	0
Unglaub, 1b	3	1	2	13	0	0
Wagner, ss	4	0	0	1	4	0
Criger, c	4	0	1	7	1	0
Young, p	4	0	0	0	1	0
Totals	37	6	12	27	9	1

WASHINGTON.

	ab	r	bh	po	a	e
Milan cf	4	0	0	3	0	2
Ganley, lf	3	0	0	1	0	0
Delehanty, 2b	3	0	0	3	4	0
Clymer, rf	3	0	0	0	0	0
Altizer, 3b	3	0	0	2	2	0
Street, c	3	0	0	4	1	1
Freeman, 1b	3	0	1	6	0	0
McBride, ss	3	0	0	5	3	0
Burns, p	1	0	0	0	1	0
Patten, p	1	0	0	0	0	1
Pickering, *	1	0	0	0	0	0
Totals	28	0	1	24	11	4

*—Batted for Patten in ninth.

Boston ....1 0 2 0 1 2 0 0 *—6
Washington ....0 0 0 0 0 0 0 0 0—0

Two base hit—Cravath. Hit off Burns 5 in 3 innings; off Patten 7 in 5 innings. Stolen bases—Gessler, Unglaub. Double plays—Street and Altizer; McBride, Delehanty and Freeman. Left on bases—Boston 9, Washington 1. Base on balls—Off Burns 1. First base on errors Boston 2. Hit by pitcher—Burns 1. Struck out—By Young 7, by Patten 1. Time—1.36. Umpire—Connolly.

A WHITEWASH

CINCINNATI SHUT OUT BY CHICAGO.

PITTSBURG, May 30.—Pittsburg shut out Cincinnati in the morning game today by a score of 1 to 0. Maddox won his own game in the fourth inning by sacrificing to left field scoring Kane. Innings:

Pittsburg ....0 0 0 1 0 0 0 0 *—1 5 0
Cincinnati ....0 0 0 0 0 0 0 0 0—0 5 0

Batteries: Gibson and Maddox, Schlei and Coakley. Time, 1.45. Umpire—Emslie.

NEW YORKERS

SCORED ANOTHER SHUT OUT ON THE BROOKLYNS.

BROOKLYN, May 30.—McGraw's New Yorkers scored another shutout on the Brooklyns today making five runs. The weather was threatening during the forenoon but the rain held off until the close. The fielding feature was a phenomenal catch by Nicklin of Lumley's high drive in the seventh inning when he whipped it over to first for a clever double play. Innings:

New York ......1 0 1 0 2 0 0 0 1—5 7 0
Brooklyn ....0 0 0 0 0 0 0 0 0—0 6 3

Batteries: Needham and McGinnity; Ritter and Pastorius, Wilhelm. Umpires Rudderham and Rigler. Time, 1.26.

PLAYED A TIE

NEW BEDFORD AND FALL RIVER PLAY 10 INNINGS.

NEW BEDFORD, May 30.—In a game which took over three hours this morning nearly half an hour of the time being a wait for a rain squall to pass over, the New Bedfords and Fall Rivers played to a tie.

The game went ten innings, the Fall Rivers scoring two and the home team two in this inning. A dispute arose over a play at second base when New Bedford had the bases full and it took so much time in settling that the umpire declares the games a draw with the consent of the managers, that the teams might get to Fall River in time for the afternoon game.

Some good playing was done during the contest, Messenger and O'Brien making difficult catches while the throwing of Norris to second was perfect.

Score:

NEW BEDFORD.

	ab	r	bh	po	a	e
Barrows cf	3	2	0	1	0	0
Moorehead ss	4	1	0	0	2	1
O'Brien lf	4	1	3	5	0	0
Lord 2b	4	0	1	4	4	0
Alder 3b	4	0	0	2	3	0
Harrison rf	4	0	1	1	0	0
Barcliffe 1b	3	0	0	13	1	1
Werden c	4	0	1	4	3	0
Delave p	3	0	0	0	3	0
Totals	33	4	6	30	16	2

FALL RIVER.

	ab	r	bh	po	a	e
Messenger cf	5	1	4	1	0	0
Kane lf	4	0	0	1	0	0
Austin rf	5	0	0	0	0	0
Connor 2b	4	0	2	4	3	0
Solbraa, 1b	3	0	0	9	0	0
Sylvester ss	4	0	0	3	2	0
Thornhill 3b	4	0	0	1	2	0
Norris c	4	2	2	8	3	0
Wormwood p	4	1	1	2	1	0
Totals	37	4	9	x29	11	0

x Worden hit by batted ball.

Fall River ......0 0 1 0 0 1 0 0 0 2—4
New Bedford ..0 0 0 1 0 1 0 0 0 2—4

Earned runs—Fall River 2. Three base hit—Harrison. Two base hit—Messenger. Sacrifice hits—Solbraa, Kane, Moorehead. Stolen bases—Norris 2, Messenger 2, O'Brien. First base on balls—By Wormwood 7. Hit by pitched ball—By Wormwood, Harrison, Lord. Passed ball—Norris. Wild pitch—Wormwood. Struck out—By Wormwood 6, by Delave 3. Double plays—Adler, Barcliffe and Werden; Connor and Sylvester. Umpires—Stockdale and Murphy. Time—2.40.

WORCESTER'S GAME

BROCKTON DEFEATED BY SCORE OF 3 TO 0.

WORCESTER, May 30.—Worcester defeated Brockton 3 to 0 in the morning game here today. The contest was called by agreement in the eight inning to allow the visitors to catch a train. In the first inning McKernan collided with Lavigne and was carried off the field unconscious but later revived. The features were the pitching of Coffin and Burkett's catches and long throw from deep center, doubling McKernan at the plate. The score:

WORCESTER.

	ab	r	bh	po	a	e
Burkett, cf	3	0	2	2	1	0
Russell, 3b	4	0	1	0	0	0
Reynolds, rf	4	0	1	0	0	0
Bradley, 1b	3	2	2	13	0	0
Swartz, 2b	3	0	0	0	5	0
Johnson, 3b	2	1	1	2	1	0
Blackburn, ss	2	0	0	2	0	0
Lavigne, c	3	0	1	5	1	0
Coffin, p	3	0	0	0	2	0
Totals	27	3	8	24	10	0

BROCKTON.

	ab	r	bh	po	a	e
Lenan, c	2	0	0	7	0	0
McKernan, 2b	0	0	0	0	0	0
Catterson, lf	2	0	1	1	0	1
Donovan, rf	3	0	0	0	0	1
Hickman, 3b	3	0	0	0	2	0
Bannon, cf	3	0	0	2	0	0
McGovern, 1b	3	0	0	11	1	0
Mitchell, ss	3	0	1	0	4	0
Watters, c	1	0	0	0	4	0
Pender, p	2	0	0	0	1	0
Totals	22	0	2	21	12	2

Worcester .... 0 0 0 1 0 2 0 x—3

Two base hits, Bradley. Third base hit, Lavigne. Sacrifice hits, Johnson, Catterson, Watters. Stolen base, McKernan. Double play, Burkett and Lavigne. Base on balls, off Coffin 1, off Pender 1. Left on bases, Worcester 5, Brockton 1. Struck out by Coffin 4, by Pender 3. Passed ball, Lenan. Time 1.45. Umpire, O'Brien.

HAVERHILL WON

LAWRENCE DEFEATED IN THE MORNING GAME.

HAVERHILL, May 30.—Haverhill broke their series of defeats by defeating Lawrence in the morning game today, 9 to 2. Maybohn was ineffective and received loose support. He was replaced by Maire in the fourth and the latter suffered nearly as bad, the home team's 14 hits being divided evenly between the two. The score:

HAVERHILL.

	ab	r	bh	po	a	e
Billet lf	5	1	3	0	0	0
Barton 2b	5	1	1	6	6	0
Hamilton cf	3	1	0	0	0	0
Boardman 3b	4	2	4	2	3	0
Courtney rf	4	2	3	0	0	0
Uniac ss	4	0	2	3	4	0
Keady 1b	2	1	0	10	0	1
Perkins c	4	1	1	5	1	0
Hilbert p	3	0	0	1	2	0
Totals	35	9	14	27	16	1

LAWRENCE.

	ab	r	bh	po	a	e
Flynn ss	4	0	2	1	4	0
Eason rf	4	0	0	0	0	0
Wilson 3b	4	1	3	1	1	0
McLane lf	4	0	2	0	0	0
Devine cf	4	0	2	2	0	1
Harter 2b	4	0	1	5	3	2
Templin 1b	3	1	1	5	2	0
Duggan c	3	0	0	6	4	1
Maybohn p	1	0	0	1	1	1
Maire p	2	0	0	0	3	0
Totals	33	2	11	24	18	5

Haverhill .... 2 2 2 0 1 0 2 0 x—9
Lawrence .... 0 0 0 0 0 0 0 1 1—2

Two-base hits—Courtney, Flynn, Devine, Boardman, Templin, Wilson. Three-base hits—Uniac. Hits—7 off Maybohn in three innings. Stolen bases—Billet 2, Barton, Boardman, Courtney, Keady, Perkins, Devine 2. Double plays—Boardman, Barton and Keady 2; Uniac to Barton; Barton to Uniac; Perkins to Barton; Barton, Uniac and Keady. Left on bases—Haverhill 5, Lawrence 5. First base on balls—Off Hilbert 1; off Maybohn 2, off Maire 1. Stuck out—By Hilbert 8; by Maybohn 2; by Maire 3. Passed balls—Perkins. Wild pitches—Maire. Time, 2 hours. Umpire—Joe O'Brien.

GAMES POSTPONED.

At Philadelphia, (Morning game) National league—Philadelphia-Boston game postponed, rain.

American at New York—New York-Philadelphia morning game postponed, rain.

St. Louis 5, Cleveland 3, (14 innings).

Boston-Philadelphia afternoon game postponed, rain.

POLAR CONGRESS

Peary's Plan for Reaching North Pole

BRUSSELS, May 30.—At today's session of the international polar congress, Herbert L. Bridgeman, representing the United States submitted the plan for reaching the north pole prepared by the Peary Arctic club of New York.

Peary's old ship, the Roosevelt, will leave in the fall, winter on the north shore of Grantland and thence make a dash for the pole in 1909. The coast of Grantland will be followed westward to Cape Columbia over a route which will shorten the distance 100 miles and counteract the effects of the eastern currents. A feature of the new scheme is the more rigid massing of the sledge division in order to keep the men together. Returning, Lieut. Peary will explore Crockerland, a section of the unknown Arctic, the exploration of which he thinks may revolutionize the existing ideas regarding the heretofore untraversed polar regions. Mr. Bridgeman moved that the committee place Peary's scheme on record with a vote of congratulation to the lieutenant.

At the afternoon session of the congress the fact was disclosed that an American is preparing to undertake an expedition to the South pole in 1910, upon plans worked out by Lieut. Peary. The latter, however, is not to take part in the expedition. President Roosevelt to whom Lieut. Peary disclosed this idea is said to have endorsed it enthusiastically. The identity of the American who is to make the voyage has not been revealed.

BELMONT RACES

BELMONT PARK, May 30.—Live Wire, 112, J. Lee, 13 to 5 even, 1 to 3, won; Adriana, 113, Dugan, 7 to 1, 8 to 5, 1 to 2, second; Far West, 100, Musgrave, 5 to 5, 3 to 5, 1 to 5 third. Time 1.20. Keator, Royal Lady and Umbrella also ran.

MAN MURDERED

His Body Found in a Vacant Field in Winchester

WINCHESTER, May 30.—The body of an unknown man whose skull had been crushed in presumably with a coupling pin or a piece of scantling, was found early today in a vacant field near the corner of Grafton street and Bloomingdale road. From the number of beer and whiskey bottles found nearby the police judged that the man was killed during a drunken brawl. Three men have been arrested charged with drunkenness and later they will be examined to see if they have any knowledge of the murder. That robbery was not the motive was established by the fact that a small sum of money was found in the pockets of the dead man.

HARVARD VICTORY

Cornell Was Defeated by Fourteen Lengths

BOSTON, May 30—Harvard defeated Cornell in their annual boat race over the short course on the Charles river today by about fourteen lengths. The time of the crews was: Harvard 10:47; Cornell 11:24.

Both boats caught the water well but Harvard almost immediately took the lead with a stroke of 38 while Cornell rowed at a much lower stroke. Harvard maintained the lead throughout. Both slowed up for the regular race stroke, Harvard dropping to 33, Cornell to 31. At Harvard bridge Cornell tried to raise the stroke but barely came up to 32 while Harvard was rowing 34. Below the bridge Cornell went to pieces and their rowing became very irregular. At the mile flag Harvard led by about five lengths and rapidly went ahead until at the finish the Crimson lead by about fourteenth lengths. Harvard's rowing was almost perfect throughout. The men caught the water together and maintained a high stroke to the finish. The Cornell crew rowed unevenly. The entire race was rowed in a pouring rain with a heavy fog hanging over the river. A strong east wind blew up the river and the water was rough. The race was rowed down stream with an ebbing tide.

During the forenoon the weather and water conditions which had been considered well nigh perfect improved slightly. A slight haze tempered the fierce rays of the sun but there had been no increase in the wind. The flags drooped from their staffs and scarcely a ripple disturbed the glassy surface of the river.

KILLED BY WOMAN

Man Was Accused of Assaulting Her Child

Mrs. Felepia Fired Three Shots Into Maro's Head — Police Think That "Black Hand" Plotted Against the Felepia Family

NEW YORK, May 30.—With an infant clutched to her breast, Mrs. Teresa Felepia today meted out summary vengeance upon a man whom she declares she had surprised in the act of attempting an outrageous assault upon her six year old daughter. The man was John Maro who had made his home with the Felepia family since his arrival in this country from Italy four months ago. Three bullets from a revolver which Mrs. Felepia carried in her free hand sent him to death before he could utter a sound. When arrested and taken to the police station, Mrs. Felepia *admitted* that she had killed Maro and told of a most outrageous plot of which she said she and her family had been made the victims.

She declared that Maro, while living on the bounty of herself and her family, had conspired with two other men to ruin their two daughters, and through this to extort money from the parents. The other men named by Mrs. Felepia are Dominico Francesco, aged 65, and his son Gaetano Francesco, aged 21. The father and son are now under $5000 bail each, the son as principal and the father as an accomplice, on a charge preferred by Mrs. Felepia's 12 year old daughter Giovanni. It is alleged that Dominico induced his son to assault Giovanni in the belief that her father who is well to do would make a money settlement with Gaetno on his agreement to marry the little girl. Mrs. Felepia declares that she has been told that Maro was a party to this alleged conspiracy and she had been watching him closely.

Yesterday she said her other daughter, Amelia, a child of six, told her that Maro had sought to take improper liberties with her. He made a complete denial when the mother questioned him about the story and Mrs. Felepia said that she decided that she could only wait and watch. Her time came today when, she said, Maro induced the child to accompany him to a vacant lot near the Felepia home. A few minutes afterwards Mrs. Felepia with her baby in her arms and a revolver concealed in the folds of her dress stole softly out to a point which gave her a view of the lot. She declared that what she saw justified the act which immediately followed when she sent three bullets into Maro's head, *killing him instantly.*

The Brooklyn police believe that the conspiracy against the Felepia family is an outgrowth of the systematic blackmailing of well-to-do Italians carried on by the "black hand" and other associations of criminals.

NEW MONUMENT

ERECTED TO MEMORY OF SOLDIERS DEDICATED.

BIDDEFORD, Me., May 30.—The new soldiers monument in Woodlawn cemetery in this city was dedicated today by U. S. Grant and Sheridan posts, G. A. R., with singing by school children and an oration by James O. Bradbury of Saco. Further exercises were held at a formal flag raising by which a new staff within the cemetery [illegible] was used for the first time.

THE EMPEROR

WANTS KOREANS TO CEASE ENCOURAGING BANDITS.

SEOUL, May 30.—The emperor has [illegible] an edict ordering that all pa[illegible] Koreans [illegible] encouraging [illegible] future co-operate with the Japanese who are endeavoring [illegible] welfare of Korea.

BIG "BIKE" RACE

WAS POSTPONED ON ACCOUNT OF RAIN.

REVERE, May 30.—The 25 mile motor paced bicycle race between McLean [illegible] and Menas scheduled for the Revere cycle track this afternoon was postponed on account of rain.

FROM SATURDAY'S LATE EDITION

LOST CHILD FOUND

Five Year Old Girl Wandered Away From Homa

Just because five-year-old Mary Rooney of Livingstone street got lost she was given an automobile ride this afternoon. It was to the Highlands that little Mary wandered and when it dawned upon her dear little mind that she was lost she became a woman for the moment and sat down and cried.

Frank E. Harris, going along in his automobile saw and appreciated little Mary's plight and he sought to console her. She was overcome with grief and couldn't tell her name or where she lived, so Mr. Harris very thoughtfully placed her in his automobile and took her to the police station.

After her fears had been quieted and she had collected her scattered senses, she was able to tell her name and where she lived. Her parents were communicated with and later in the afternoon she was turned over to her mother who went to the police station for her.

THAT BRYAN FUND

Chairman Allen Denies Report of $20,000 Contribution

LINCOLN, Neb., May 30.—T. S. Allen, chairman of the democratic state central committee, today denied the report that $20,000 had been contributed to Mr. Bryan's campaign fund.

NEW YORK REPORT.

NEW YORK, May 30.—According to a report printed here today Thomas Ryan contributed $20,000 to a fund to support a campaign in Nebraska in the fall of 1904, having for its principal object the election of William J. Bryan as United States senator.

It was stated in this report that Mr. Ryan gave his check to William F. Sheehan and that Mr. Sheehan gave other checks for that amount to T. S. Allen who was then chairman of the democratic state central committee of Nebraska and who is said to have been in New York at that time. It is asserted that the donors of this fund expected that Mr. Ryan would after this contribution give an unqualified support to the candidacy of Alton B. Parker, the democratic candidate for president and Mr. Bryan would "let up" in his attacks on the financiers who were backing the campaign.

AT CEMETERIES

Largest Crowds in History Visited Graves

CATHOLIC CEMETERIES THRONGED

As Result of Request of Pastors

The largest crowds ever seen at the local cemeteries were noted at each of them today and this was particularly true of the Catholic burial places, which were thronged with people decorating the graves of their departed friends. The fact was undoubtedly due to the appeal of the Catholic pastors to their parishioners recently to make a general observance of the day with prayers for the dead and a visit to the graves of their loved ones departed.

TWO INJURED MEN

Reported to be Resting Comfortably

Eugene Cantin and Celias Bibeault, the two men who fell from a staging while painting a block in Perkins street, yesterday afternoon, are reported as resting comfortably at the Lowell hospital. It was at first feared that Cantin's injuries would prove fatal, but at the present time hopes for his recovery is being held out.

YALE DEFEATED

Harvard Won the Big Tennis Match

NEW HAVEN, May 30.—Harvard won the annual [illegible] tournament from Yale on the courts of the New Haven Lawn Tennis club [illegible] matches [illegible] matches [illegible] defending [illegible] that the players might catch a train. The defeat of Yale was especially noteworthy as the Blues had beaten Penn., Princeton and Columbia. Harvard's men were in fine form.

CRICKET GAMES

Were Attended by Large Crowds

The cricket enthusiasts turned out in large numbers this afternoon despite the threatening weather and the various cricket greens in this city were well patronized.

At the Zoin grounds the Zoins and Lynn Wanderers crossed bats, while on the McNair green, teams captained by President Walter Booth and Vice President Jenkins clashed.

The Buntings and Manchesters had at it on the Bunting crease and at Fordway park, North Billerica, the North Billericas and Maynards played.

SENATOR DAVIS

Will Occupy Two Days With His Speech

LITTLE ROCK, Ark., May 30.—Senator Davis will leave here for Washington in response in a message from Senator Lafollette urging him to come and join the filibuster. He will appear in the senate Monday with the intention of speaking for two days.

MRS. PORTER DEAD.

HARTFORD, May 30.—Mrs. Josephine Porter, widow of Prof. John Addison Porter, died at her home here today after a lingering illness. She was the mother of the late John Addison Porter who was secretary to President McKinley.

LOST HIS LIFE

AERONAUT DROWNED IN THE PASSAIC RIVER.

NEW YORK, June 1.—Entangled in the folds of a large American flag which [illegible] parachute drop [illegible] feet from a balloon [illegible] Passaic, N. J. [illegible] yesterday, Fred [illegible] a [illegible] [illegible] New Haven, [illegible] the Passaic river [illegible] and was drowned before [illegible] him.

STRUCK BY CAR

BOY INSTANTLY KILLED ON [illegible] BRIDGE.

BOSTON, June 1.—[illegible]

If you want help at home or in your business, try The Sun "Want" column.

ROWING RACES

Good Time Made in Some Events

NEW YORK, May 30.—With sixty five entries in seventeen scheduled events the annual rowing races on the Harlem river under the management of the Harlem Regatta association were rowed today. All the races were one mile and a quarter straightway with the exception of those for interscholastic eights and veteran singles. Among the entrants were representatives of nearly all the larger athletic clubs in New York and also of rowing associations of Philadelphia, New Haven, Buffalo, Newark, New Jersey and Portland Me. The New York representatives include eights and fours from Columbia university. Philadelphia was represented by two fours and a single, the Yale Rowing club of New Haven by a junior double and the other outside points by singles.

Junior Singles—First trial heat won by R. Votaek, Bohemian club, N. Y., P. J. Walsh, Nassau N. Y., second. Time 8 minutes, 12 1-2 seconds.

Junior Singles—Sec. trial heat won by W. A. Dewley, Mutual club, Buffalo; John Hughes, Union club, N. Y., second. No time taken.

Junior eight oared shells, won by Columbia university, N. Y. University sec. Time 6.28.

Junior double shells, won by W. Schusanch and J. Lovanasky; Bohemian, first, L. Gathee and W. Conway, Met. club, second. No time.

Junior singles—half mile, won by W. Hamman, Mutual club, Buffalo; C. Bulger, Albany, N. Y. Second. Time 3.12 3-5.

SENATOR ALDRICH

Chosen Chairman of Currency Commission

WASHINGTON, June 1.—The currency commission appointed Saturday by Vice President Fairbanks and Speaker Cannon under the terms of the Aldrich-Vreeland bill, held its first meeting yesterday, and while the meeting was only for organization, there was a general discussion of plans. It can be stated that if the outline submitted by Sen. Aldrich is perfected by the work of the commission, the country will be given the benefit of such a thorough investigation and complete an exposition of currency and banking as it has never before received.

The committee organized by electing Sen. Aldrich chairman and Rep. Vreeland vice chairman, thus recognizing in the two executive officers the co-authors of the law under which the commission was appointed. Arthur Shelton, clerk of the senate committee on finance, was chosen secretary of the commission. The meeting took place at Sen. Aldrich's committee room and lasted for about two hours. Sen. Aldrich expressed the opinion that the country would expect from the organization a very complete presentation of the financial subject, based upon investigation to be made not only in the United States, but in the centers of Europe. It was the general opinion that the commission would continue its existence for at least three or four years, and the opinion was expressed that the investigation would prove as important for this country as did that of the old bullion commission for Great Britain.

The discussion yesterday resulted in the appointment of a committee of six to formulate a plan of action. As first appointed, the committee consisted of Senators Aldrich, Hale and Teller, and Representatives Vreeland, Burton and Padgett. Senator Teller subsequently declined the office, and Sen. Bailey was substituted in his place. The committee will meet in New York about the middle of June, and will prepare its plans to be held at some seaside resort in New England about the fifteenth of July.

BIG ORDERS

HAVE BEEN SENT BY ST. LOUIS EMPLOYERS.

ST. LOUIS, June 1.—During the last week of May, the National Prosperity association, carried on a canvass with employers to have June 1 recognized as "Employment Day" or re-employment day, by the restoration of employes, who were laid off because of the recent business depression. As the result of that canvass, favorable answers have been received by the association from several hundred employers, and it is estimated that 17,500 names have been added to payrolls in St. Louis and vicinity.

Information gathered by officers of the National Prosperity association, it is announced, justifies the estimates that orders for $5,000,000 worth of goods have been sent from St. Louis houses, to manufacturers scattered throughout the country, during the past two weeks.

The bulk of the orders have gone to eastern manufacturers and generally embrace every kind of hardware, cotton and woolen goods.

AN EARTHQUAKE

PEOPLE OF ALLENTOWN WERE GREATLY ALARMED.

ALLENTOWN, Penn., June 1.—All Allentown was thrown into a state of excitement at 12.15 p. m. yesterday by what was believed to have been an earthquake shock.

[illegible] But all [illegible] was an earthquake.

A GOOD CAPTURE

By Officer "Jack" Sullivan at Lakeview

DANS ESCAPED IN CARRIAGE

Officer Took Another and Caught Him

Officer "Jack" Sullivan of the local force, who does special duty at Lakeview on Sunday, made a good capture after a lively chase at Lakeview, yesterday afternoon.

The man arrested is James Dans, aged 24 years, living in [illegible] street, and he was booked in Lowell for attempted felonious assault, on Nellie M. Ayeres, aged 14 years, of Hudson, N. H.

The girl, accompanied by her mother, visited Lakeview park yesterday afternoon and the two became separated in the crowd about the band stand.

The little girl while standing alone was approached by Dans, who was in a carriage and she accepted the invitation and rode away.

Meanwhile the anxious mother had raised an alarm and while a search was being made Dans drove back with the little girl and her mother took her from the team while Dans started away in a hurry.

Just then Officer Sullivan arrived on the scene and noticing the girl's appearance borrowed the carriage of Mr. Edward Farrell, the Pawtucketville plumber, and started in pursuit.

The officer had the better horse and soon returned with his prisoner, who was taken to Lowell and locked up.

The girl informed her mother that after driving a short distance Dans offered her money and made improper advances toward her. The condition of her clothing bore out her statement. Dans was held under heavy bail.

HELD IN $1500.

Dans appeared in police court this morning and pleaded not guilty to a complaint charging him with felonious assault. He was held under $1500 bonds for his appearance Wednesday morning.

MANY WILL WED

GRIST OF MARRIAGE LICENSES ISSUED.

Panagiolis Doukas (widowed) 36, operative, 4 rear 65 Dummer street, and Alexandria Poulia, 24, operative, 622 Market street.

Orwin A. Wing, 24, lawyer, 170 Hale street, and Sophie M. White, 25, at home, 37 Laurel street.

Louis Barry (widowed) 27, 539 Moody street, and Marie V. Lambert, 22, operative, 242 Ludlam street.

Charles F. Townsend, 31, provision dealer, 15 Ames street, and Renie A. Oulmet, 27, at home, 642 Broadway.

Marcus F. Pierce, 38, clerk, 317 Westford street, and Marcia Bughee (widowed) nee Nichols, 35, nurse, 152 South Walker street.

Edward J. Higgins, 38, Morocco dresser, 63 Aborn street, Peabody, Mass., and Sarah J. Devine, 31, operative, 170 Church street.

John Stack, 29, operative, 568 Lawrence street, and Susie Rourk, 28, at home, 520 Lawrence street.

Joseph E. Crawford, 29, machinist, 725 Lawrence street, and Kathryn M. McGuire, 24, embroidery teacher, Charles street.

Napoleon Allard, 21, operative, 351 Concord street, and Sophie Souric, 22, operative, 376 Market street, Lawrence, Mass.

COTTON CONGRESS OPENS.

PARIS, June 1.—The first international congress of cotton spinners and manufacturers opened in this city today.

OLDFIELD'S LUCK

Continued.

thrown into the air. Dr. Park and Mr. Allen were tossed onto the lawn, and that probably saved them. My wife and Mr. O'Brien were the unlucky ones."

CARING FOR THE INJURED.

Messrs. Oldfield, Allen and Dr. Park were thrown upon the lawn while Mrs. Oldfield and Mr. O'Brien struck the sidewalk and it is believed that Mrs. Oldfield must have come in contact with the trolley pole on account of the injuries to her face.

Regaining control of their scattered faculties, Dr. Park and Mr. Allen, despite the shaking up that they had received, tried to make Mr. O'Brien, the only other member of the party to be badly injured, comfortable.

A few minutes later, several automobiles that had been in the party that followed Oldfield all day, but which had been distanced by the daredevil driver on the trip to Lowell, though they had all left together, came up and measures were speedily taken to carry the injured to the hospital while some put out the fire in the wrecked car. Mrs. Oldfield was tenderly placed in a car in which the tonneau had been turned into a temporary couch, and with her husband by her side, led the procession to the hospital.

MR. WHIPPLE COOL.

Mr. Whipple, owner of the wrecked car, upon arriving on the scene appeared to be the coolest of all. He calmly gave orders to a man living nearby as follows: "Take it apart and crate it up and ship it to the Stearns factory in Syracuse and send your bill to me." Mr. Whipple declined to discuss the accident with newspapermen and with the others disappeared as soon as the injured were cared for.

DINED AT COUNTRY CLUB.

Oldfield was scheduled to participate in automobile races at Readville Saturday but on account of the weather they were postponed to June 17 and yesterday the daring auto-racer, together with his wife and friends, was the guest of Harlan W. Whipple of Andover. In the afternoon the party which included occupants of five machines, visited the Country club and had dinner. About 9 o'clock last night all started homeward. After striking the "straight-away" at the wind mill on the boulevard, Oldfield passed two of the machines and took the lead. The course, apparently, was foreign to the driver and he failed to understand that he was to go to the right of the tree when he entered Varnum avenue. The machine was owned by Mr. Whipple, the latter being in one of the other cars. The other occupants of the remaining four cars refused to disclose their identity. It was stated that all were Boston people. Oldfield admitted that he had been going at a fast clip, but maintained that he would have successfully made the turn had not the tire blown, and that he would even then have escaped without an accident, had not the car careened and forced him to swerve back towards the tree rather than have it turn turtle with the party in it, as Cedrino's machine did in Baltimore.

BARNEY OLDFIELD THE GREAT CHAUFFEUR.

The few spectators who witnessed the accident bore out Oldfield's story. One who witnessed the accident declared that it was a wonder that the car had not turned over when the tire blew, and spoke highly of the way in which Oldfield handled the car.

OLDFIELD'S FIRST ACCIDENT.

The accident was the first one that Oldfield ever suffered on the road, though most of the tracks in the country have witnessed one of his narrow escapes.

Though he has been bruised up and sewed up a bit, he has been through more and escaped with less injuries than any man living, bar none. His racers have killed three people, but have never got him. His skill is phenomenal, his luck proverbial, and he never loses his nerve.

It is very likely that the Fourth of July will see Oldfield skidding around the same curve which nearly cost him his life and that of his wife although last night he denied any such intention. He has ever been a fatalist, taking as his philosophy that what's going to be will be.

TESTING THE COURSE.

There are many who were in the vicinity who are of the opinion that, under the cover of darkness, Oldfield was "trying out" the local course to see how fast he could go and the others were following along to watch it. When the late Cedrino was here recently he informed friends that he could make 80 miles an hour on that course and in Dr. Park's opinion Oldfield was hitting the boulevard stretch at 75 miles an hour.

On every one's lips last night was the expression: "Gee! but they were coming fast!" and the approach of the auto attracted great attention before the accident happened, on account of the speed.

The first indication of something wrong was a loud noise plainly heard across the river, similar to that of a steamer blowing off steam, followed, after an interval of several seconds, by two sharp reports and a burst of flames.

CONDITION OF INJURED.

At the Lowell General hospital this morning the report relative to Mrs. Oldfield and Mr. O'Brien was: "There is no change in their condition. They are resting comfortably. Mrs. Oldfield has a bad laceration over her right eye and the blow rendered her unconscious for some time. Mr. O'Brien has a compound fracture of the right [illegible] and it is feared is internally injured.

WHAT DAYLIGHT REVEALED

The coming of daylight gave an opportunity to ascertain just how the accident must have happened. There is no [illegible] on the tree that would indicate that the auto struck it, but a [illegible] deep into the ground from a point beyond the tree where the tire blew, [illegible] the left side of the [illegible] the left side of the [illegible] to the curbstone at a point where the pole stands on which the [illegible] box is located, tells the story. [illegible] caused the auto to [illegible] Then the [illegible] along by the [illegible] encountered a young [illegible] of Mr. Bartlett's entrance. [illegible] the lamp exploded and the auto went up in flames. [illegible] of the fence of [illegible] of the seats of [illegible] hurled clear across Mr. Bartlett's [illegible] to his front step, a distance of [illegible] feet. The auto was taken [illegible] early this morning and [illegible] of old junk as it stood [illegible]

If you want help at home or in your business, try The Sun "Want" column.

LOVE OF WOMAN

Caused F. W. Emerson to Shoot Himself

UTICA, June 1.—It developed yesterday that Frederick W. Emerson, the wealthy Bostonian and Harvard graduate, who shot himself in his beautiful summer home at Tupper lake in the Adirondacks a few days ago, committed suicide because of his unrequited love for a beautiful young woman. Mr. Emerson, who was something of a recluse, never took part in the social functions of the locality, and was looked upon as a confirmed bachelor by his neighbors and the summer population that flocked to the shores of Big Tupper lake every season.

In a way he was a good catch, being exceedingly well off, with the education and training of a gentleman. But after many ineffective attempts to draw him out the match-makers gave him up as a bad job.

It is now known, however, that Emerson was not the woman hater that some supposed him to be, but that the last few years of his life were given up to a consuming love for an Adirondack maiden of the French-Canadian race, and that the tragedy that took place on the shores of the beautiful mountain lake was the culmination of her marriage to a Canadian physician and the realization that she was lost to him forever.

The object of Mr. Emerson's affection was a product of the north woods, untutored, uncultured, but with all the vivacity and charm of the race from which she had sprung. Emerson was thrown constantly in contact with her, and it is said, again and again endeavored to make her his wife. But a great obstacle stood in the way. Her wooer was not of her faith, and though respecting him as a friend, she could not take him as her husband.

Some months ago the girl was united in marriage to a Montreal physician, and is now living in a western state. From the hour of her marriage Emerson was a changed man, and frequently stated to intimate friends that life would be forever intolerable to him. Last February, with his secretary and his Adirondack guide, he started on a trip to the west for the purpose, it is now understood, of looking once more upon the face of the woman whom he loved so well. But the strain upon his mind was too much for him. The trip was abandoned.

The grief-stricken man was placed by his relatives in a sanatorium in Providence, R. I., until he should recover. Escaping from the institution, he hurried to Tupper lake, and within sight of the lake and mountain he had looked upon for so many years, shot himself through the body, and died with the name of the woman he had loved upon his lips.

BOILER TUBE

IN ENGINE OF THE ST. LOUIS EXPLODED.

CHERBOURG, June 1—A boiler tube in the engine room of the American line steamer St. Louis exploded while the vessel was entering the roadstead here this morning. Three firemen were seriously injured.

YORK BEACH TRAIN

WILL NOT BE RESTORED SAYS COMPANY.

A short time ago Mayor Farnham wrote a letter to D. J. Flanders, general ticket agent of the Boston & Maine railroad, protesting against the discontinuance of a York beach train, a train that used to leave here last summer about 3 o'clock in the afternoon and, returning from York Beach reach here about 8 o'clock in the morning. Despite the protest of the mayor and others the railroad has decided to discontinue the train in question. The following letter in answer to the mayor's communication is self explanatory:

Boston, May 29, 1908.

Hon. Frederick W. Farnham, Mayor of Lowell.

Dear sir: Your favor of the 26th inst. to Mr. Flanders duly received. It is our purpose and desire to give passengers the best service consistent with the volume of travel but on account of general business depression, we have been obliged to adopt the policy of retrenchment, and as the trains in question accommodated an exceedingly limited number of passengers last year, they will not be resumed this season.

It seems proper to advise, however, that passengers may leave Lowell a half hour earlier, namely, 2.30 p. m., reaching Hampton and other beach resorts practically the same time as last year, returning in the morning leave Hampton at 6.18, due at Lowell at 8.18 a. m., or leave Hampton at 8.35, due at Lowell at 10.18.

Yours truly,

C. M. Burt, General Passenger Agent.

Rural Telephone Service

Residences, 55c Per Month

Business, 70c Per Month

A Plan by which residents of rural districts may be connected with the Rural Exchanges of the New England Telephone and Telegraph Company.

Inquire of the Manager of the nearest central office of the New England Company's system, or write for pamphlet "Rural Telephone Service," to New England Telephone and Telegraph Company, Advertising Dept., Room 914, No. 101 Milk Street, Boston.

A Few Everyday Necessities

Colgate's Shaving Soap, A Cake 5c

Large Cake of Kirk's Toilet Soap 5c

Jap. Rose Soap for Toilet and Bath 10c

Finger Nail Brushes 20c to 55c

Hair Brushes 25c to $1.07

C. B. COBURN CO.

63 Market Street

A. G. POLLARD CO.

The Store for Thrifty People

The June Sales Begin Today

First comes the always welcome markdowns in our Ladies' Garment Section.

New and Fashionable Suits, Coats, etc., suffer considerable reductions in price to your advantage.

This offering includes all our best models, fabrics and shades and the reductions mean a saving of from

25 to 33 1/3 Per Cent

On account of the low prices at this June Sale we shall be obliged to make a slight charge for such alterations as are necessary.

WEST SECTION—SECOND FLOOR

For Summer Furnishings in Home or Camp

These Draperies and Rugs are most interesting.

Ruffled Muslin Curtains, 5-tuck, hemstitched ruffle, 2 1-2 yards long, worth 59c. June sale **39c Pair**

98c quality, good width, all styles, plain and tucked. June sale **69c Pair**

$1.50 Soft Finish French Muslin, 42 inches wide, full 2 1-2 yards long, 3 tuck, 5 tuck, hemstitched band and plain. June sale **98c Pair**

Colored Cross-Stripe Scrim Curtains in light green or red, worth $1, **49c Pair**

$1.00 Couch Cover, Roman stripe, full size **69c Each**

Old Fashioned Rag Rug

Same as our grandmothers used to make, are now the latest thing for bath room, piazza and chambers, also very appropriate for camps and cottages—a strictly washable rug.

27x54	36x72	4x7 ft.
98c	1.50	2.98

$20.00 Tapestry Rug, 9x12 **$9.98**

$28.50 Axminster Rug, 9x12 **$12.98**

East Section—Second Floor

Hammocks

A lot of Sample Hammocks, some 35 or more are offered at these reductions:

$1.50 Grade only	98c
$2.25 Grades only	$1.50
$3.00 Grades only	$2.00
$4.00 Grades only	$3.00

Merrimack St.—Basement

Ladies' Gloves for Warm Weather Wear

Standard Values and Some Very Low Prices—Gloves Bought Here are the Satisfactory Kind.

12-button WHITE LISLE GLOVES, regular $1.25 and [illegible] ....98c a Pair

16-button LISLE and TAFFETA WHITE, regular [illegible] ....$1.15 a Pair

12-button BLACK and WHITE SILK, double-tipped, [illegible] regular $1.50, now $1.25 a Pair

16-button [illegible] double-tipped SILK GLOVES, black, white, [illegible] sky, lavender, heliotrope [illegible] regular $1.75, now ....$1.50 a Pair

12-button SILK JERSEY WRIST, in black and white ....Special, $1.00 a Pair

2-clasp SILK [illegible] LISLE, black, white and colors. 50c a Pair

[illegible] SILK and NET, regular [illegible] 50c a Pair

12-button [illegible] GRAY and DARK BROWN KID, regular $[illegible] and $[illegible], now $2.50

8-button [illegible] dark brown, ox blood, green and [illegible] regular $2.00, now $1.50 a Pair

West Section North Aisle

5000 Yards of All Wool Dress Goods

We offer this new lot of Remnants and Short Ends as one of the biggest money-saving events of the season. These Dress Fabrics are the product of one of our best mills and include all the most popular weaves and colorings, as well as a great many yards of fine blacks, voiles, serges, mohairs, panamas, two-tone effects, etc., worth $1.00 and $1.50 a yard, 48 and 56 inches wide,

Only 69c a Yard

Palmer Street—Right Aisle

Fabrics for Commencement Dresses

We do not hesitate to state that we carry as complete a line of Plain White Fabrics as can be found in New England; also a very choice selection of Embroidered Swiss, Batiste, etc., which are suitable for Commencement Dresses. We make our purchases in sufficient quantities to insure lowest prices, which enables us to sell at prices that are Right. We invite inspection by all who are contemplating the purchasing of White Dresses of the following lines:—

Mercerized Batiste, 48 inches wide, **25c to 75c Yard**

French Batiste, 48 inches wide, **17c to 42c Yard**

Silk Batiste, 32 inches wide, **25c to 50c Yard**

French Lawn, 48 inches wide, **17c to 42c Yard**

Persian Lawn, 32 inches wide, **15c to 55c Yard**

India Lawn, 32 inches wide, **10c to 50c**

Victoria Lawn, 32 inches wide, **10c to 50c Yard**

Paris Mousseline, 72 inches wide, **50c to $1.25 Yard**

Embroidered Swisses, Batistes, etc., 32 inches wide, ranging from **25c to $1.00 Per Yard**

SPECIAL—Silk Eoliennes, all silk warp, white and colors, **29c Yd.**

Silk Pongees, all silk filling, in white and colors, **39c Yd.**

These goods are 27 inches wide.

Palmer St.—Centre Aisle

GENTLEMEN!

Your Straw Hat costs you about two-thirds the regular price if you purchase it here. We offer over 600 Hats, samples from a prominent "Hatter," all the leading shapes, at the following reductions:—

[illegible] and 75c Straws, only....35c Each

$1.00 Straws, only....49c Each

$1.25 and $1.50 Straws, only....98c Each

$2.50 Straws, only....$1.39 Each

See Merrimack Street Window.

PALMER STREET BASEMENT

GLIDDEN RETURNS

He Made a Tour of the Holy Land

Back in Boston after a tour of the Holy Land in their motor car, Mr. and Mrs. Charles J. Glidden were busy unpacking and settling themselves in their quarters at the Touraine yesterday. The Gliddens were the first to drive an automobile through Syria, and had many interesting experiences during their four months in Greece, Asia Minor and Egypt. During their absence they have added 4161 miles to their touring record, making the total mileage of the drive started in 1901, 46,528 miles in 39 countries.

Mr. Glidden, who is one of the charter members of the New England Aero club, increased his ballooning experience by making seven ascensions while in Europe, two in France with K. C. McCoy, who piloted a balloon in the international race from St. Louis and five in England with Griffith Brewer, England's representative in the same race. He needs only to make two more ascensions before receiving the pilot certificates of the Aero clubs.

"My most pleasing experience during the whole trip was ballooning over London," said Mr. Glidden, "watching the panorama of the world's greatest city unfold itself."

In Egypt the Glidden party journeyed away out into the desert and ran their car beneath the shade of the pyramids and of the Sphinx.

In Syria they were tendered ovations throughout the whole country, but in going from city to city in the interior it was necessary to have a military escort.

"We saw many bands of Bedouins," Mr. Glidden said, "men who would not hesitate to rob ordinary travelers, but they were so much astonished by the car that we had passed them before they were ready for action. It is not safe to travel over those roads after dark, however, for they are infested with robbers."

Mr. Glidden's story of the bad condition of the roads is borne out by two clergymen who arrived in New York from the Holy Land the same day with him, the Rev. George Bailey of Washington, D. C., and the Rev. Norman McLeod, who were held up on the road to Jericho by Bedouins, who demanded their valuables. One of the clergymen produced a Bible and showed the robbers the text where a similar hold-up was performed on the Jericho road two thousand years ago. This did not deter the robbers, but the arrival of reinforcements armed with revolvers put them to flight.

Mr. Glidden has devoted much thought to the science of ballooning as a sport and has evolved the following set of suggestions for his comrades of the Aero club, points learned from experience and from the famous balloonists he has ascended with.

1—Barometer at sea level should read 30.50, with rising tendency. With the depression 500 miles away, good balloon weather can be expected the second or third day after a storm. 2—Air should be absolutely free from electrical disturbances. 3—Squalls do not come up suddenly for the aeronaut; the first puff of wind noticed, a descent should be made. 4—The ascension should be made at a time that will permit of landing a few minutes before dark. 5—All landings should be made with at least 100 pounds of sand. 6—No one should attempt to reach a high elevation and make a long-distance run in a single ascension. 7—The aeronaut should know that everything is in order before starting and watch the entire preparation for the ascension.

25 Folding Go-Carts

Exactly Like Cut

On Sale Today at

$4.95

A. E. O'Heir & Co.

MERRIMACK SQUARE

THE MAURETANIA

ALREADY HAS BROKEN ONE RECORD.

LONDON, June 1.—Despite the fact that she is using but three propellers, the Cunard line steamer Mauretania, which left Liverpool May 27, has already broken one ocean record, that for the best day's run, according to a wireless telegraphic despatch received here today by the Cunard S. S. Co. She covered 365 knots from noon May 30 to noon, May 31, averaging 25.5 knots an hour.

COTTON FUTURES.

NEW YORK, June 1—Cotton futures opened barely steady. June —; July 10.05; Aug. 9.93; Sept. —; Oct. 9.19; Nov. —; Dec. 9.06; Feb. —; March 9.02 bid.

Never Refuse

to advertise in a paper with a large circulation because you do not agree with its views on public questions. It is not to the paper that you appeal for trade, but to its readers. If you solicit patronage from those only who think as you do, you had better go out of business before you lose every dollar you have.

You may not agree with THE SUN on all questions, but if you take the trouble to look into its circulation, you will agree that you cannot afford to be out of its columns if you advertise at all.

IT IS . . . .

LOWELL'S GREATEST NEWSPAPER.

18 WERE DROWNED

Floods Have Caused Great Damage

CITY OF MEXICO, June 10.—Floods have wrought great damage in the neighborhood of the city of Pachuda the past two days. Eighteen people are said to have been drowned and the village entirely wiped out of existence.

The flood was occasioned by a cloudburst which caused the Barranca Seca, usually a dry and much traveled road, to be transformed into a raging torrent.

NO. CHELMSFORD

MAY PROCESSION AT ST. JOHN'S CHURCH.

The May procession in honor of the Month of Mary was held in St. John's church yesterday afternoon at 3 o'clock. The boys and girls of the Sunday school, and the members of the Children of Mary, and the Immaculate Conception sodalities taking part. The procession moved about the grounds the rosary being recited by the pastor, Rev. E. T. Schofield. The procession re-entered the church when benediction of the blessed sacrament was given by Rev. Fr. McNamara assisted by Rev. Fr. Schofield. A beautiful "O Salutaris" was sung by Miss Mary Leary. "Tantum Ergo" and "Te Deum" was sung by the choir.

This morning at 7.30 o'clock while Arthur Ingham, son of Wm. Ingham, the butcher, was driving through the main street in front of St. John's church he alighted from his wagon to deliver an order and when getting back he missed his footing. The horse started and the wagon passed over his body, and he received a general shaking up. He was placed in the wagon and removed to his home on Gay St.

HEROIC MOTHER

RESCUED CHILDREN FROM BURNING BUILDING.

LYNN, June 1.—Mrs. John Budreau of 527 Summer street, Lynn, awoke at 2.30 o'clock Sunday morning just in time to save herself and her two children from suffocation. She lives on the ground floor of a three-flat house. She was awakened by dense smoke and discovered that the house was afire.

By heroic effort she saved the children. Without stopping to dress Mrs. Budreau sprang out of the window on to Summer street and started to run for the fire alarm box. Turning, however, she saw flames leaping up in the hallway of the house and realized that the fire was a serious one and that her children, Anna, aged 11, and Freddie, aged 5, asleep in another room, were in danger.

The front door was locked, but even if she had a key it would have been impossible to get in that way, as the hall was filled with smoke and flame.

The window from which she jumped is quite a distance above the street. With the strength and agility that [illegible] from desperation she sprang and caught the sill and succeeded in drawing herself up and in. Making her way through the smoke to where the [illegible] children slept she seized them and dropped them out of the window.

[illegible] then climbed out again and [illegible] Callahan, [illegible] going through [illegible] they heard [illegible] for the fire [illegible] other two ran around [illegible] and rushed up [illegible] The families were found asleep and [illegible] to Barret in several [illegible]

SHOT HIMSELF

MAN HAD BEEN SEPARATED FROM WIFE AND FAMILY.

[illegible]

TO BE CARDINAL

Archbishop O'Connell to Receive Higher Honors

ROME, June 1.—There are strong possibilities that Archbishop O'Connell of Boston will be appointed cardinal at the consistory to be held about the end of June. Three cardinals are to be named. France and Germany are to be honored, it is understood, in the persons of Dr. Schneider, bishop of Paderboon and Mgr. Amete, archbishop of Paris. Dr. Mendez Bello, patriarch of Lisbon, may be a fourth nominee.

As to the probability of the elevation of Archbishop O'Connell, it is said that such a step is favored by the Pope.

It is certain that the United States is to have another member of the sacred college. The question was recently discussed here by Archbishop Sebastian Messmer of Milwaukee. The archbishop pointed out that while in the United States there was complete separation of church and state, nevertheless the two tried to work as much as possible in accord, and thus the highest ecclesiastic authority acquired a greater prestige and exercised a wider influence if represented by a man who besides being a good ecclesiastic, understood politics of this country and the ways of the people. In other words, he believed the new American cardinal should command the respect of both Catholics and non-Catholics and should occupy a prominent position with regard to the man at the helm of affairs.

The prelate was generally understood to have Archbishop Ireland in mind.

TWO WERE KILLED

Two Others Probably Fatally Injured in Auto Accident

NEW YORK, June 1.—Whirling up Ocean Parkway, Brooklyn, at a speed of 50 miles an hour early today a big touring automobile containing a party of merrymakers, who had spent the night at Coney Island, crashed into a tree, bounded into the air, turned turtle and fell on the occupants. Two men were instantly killed and two were rendered unconscious and so severely crushed that they may die. Two other men who were in the car escaped almost without a scratch. The dead are:

William P. Goubeaud, 42.

Thomas Nolan, 45.

The injured:

Victor Brandes, 45, right arm and left thigh broken and internal injuries.

James McKenna, 43, left shoulder broken and possible internal injuries.

All four lived in Brooklyn.

The automobile was owned and driven by John Lanyon of Brooklyn. The sixth occupant was Ernest Eggert, 16 years. Lanyon was arrested. Neither he or Eggert was seriously hurt.

The accident is believed to have resulted from a sudden disarrangement of the steering gear.

REV. DR. WALLACE

Preaches on a Forgotten Commandment

ON HEROES AND BATTLES

Rev. Asa A. Dilts Gives Interesting Sermon

Large congregations were the order of the day at the First Baptist church, yesterday, and the Sunday school attendance numbered 549.

Dr. Wallace's evening subject was "A Forgotten Commandment," the commandment referred to being "Thou shalt love the Lord thy God"—Matt. 22:37. There were shown to be certain commandments that carrried the full assent of all people, like "Thou shalt not kill" and "Thou shalt not steal"; others that had the intellectual approval of all, though not exciting great emotion, like "Thou shalt not bear false witness" and "Thou shalt not covet"—instead of shrinking from a liar and a grasper as they shrink from a thief or a murderer, men sometimes even flattered by an invitation to dinner at his house, if his lying and greed had made him rich. There were other commandments which were treated with varying degrees of neglect, and one that many had forgotten, the commandment to love God, and this notwithstanding that the work of Creation, the events of history and the Scriptures had united to keep God in the thoughts of men. The greatness of this commandment was shown by this three-fold emphasis upon it, by the greatness of the Person of God, and by the explicit assertion of Jesus Christ. It not only was the first commandment, but the greatest of all; and yet it was more uniformly disregarded than any other. Proof of this was to be found in the neglect of parents to teach it to their children. Many who would be horrified if suspected of neglecting to teach their children not to kill, steal or lie, entirely overlooked the duty of teaching them to love God. Further evidence was seen in the lack of distress among godly people when their friends broke this commandment. They would be distressed beyond measure if these friends broke the other commandments. Many, too, of excellent [illegible] with tender conscience [illegible] to the commandments relating to the persons and possessions of their fellows, had no sense of shame or guilt even when confessing that they were not religious men. This commandment so [illegible] by Jesus Christ, so [illegible] the welfare of the human race, requires a new proclamation and emphasis.

At the close of the sermon three were baptized.

BRANCH STREET CHURCH.

"Heroes and Heroism" was the sermon subject at the Branch Street Tabernacle last evening. The pastor, Rev. Asa R. Dilts, preached. He said in part:

"The battle fields produce heroes, numbers of them, but it is not of this particular kind of heroes I wish to speak to you tonight. Heroes are of every-day occurrence. I heard of a young man once, who, during the war, took great peril in serving the wants of the dying on the battlefield. He realized his danger before he took the chances, but he didn't care so long as he could do something for the injured who fell on the field, some suffering intense pain, others dying. Was he not a hero, one of the greatest of the war?"

"The soldiers who offered their lives during the civil war and the other strifes of our country, were great heroes," continued the speaker, "but we must not forget that there are others, quite as great, who never saw a battlefield."

ST. PAUL'S CHURCH.

The pulpit at St. Paul's church, yesterday, was occupied by Rev. D. W. Gates, D. D., of the Troy conference. His sermon text was from the Corinthians 2.12, 10: "For when I am weak then I am strong."

Dr. Gates said that Paul's weakness was worldly ambition, self-indulgence, and self will or wilfulness. "His strength," said the speaker, "consisted in natural endowment, culture, or education, Christian experience and divine guidance, or inspiration.

"His weakness helped his strength in his being self-centered. His weakness unsealed a fountain of sympathy, and isolated him from the world.

"His strength helped his weakness in his keeping a clearer expression of price, the discovery of a new source of power, and his accomplishing a well man's work."

HOUSE OF PRAYER.

Rev. Edward Everett, who leaves Lowell today to take up mission work with the Cowley fathers in Boston, conducted the services at the House of Prayer, where he has been rector. Large congregations were present at both services and Mr. Everett preached both morning and evening. Next Sunday, Rev. Mr. Lacey of Boston will officiate at both morning and evening services.

FIRST SPIRITUALIST.

Dr. William A. Hale, editor of the Herald of Truth, Boston, was the speaker yesterday at the services held by the First Spiritualist society in Grafton hall. In the afternoon a Memorial day service was held, with special music by the choir, assisted by Mr. and Mrs. William H. [illegible]

TO BE ORDAINED.

Rev. Farquhar Mackenzie is to be ordained as pastor of the Mt. Vernon Free Baptist church Wednesday evening, June 3, at 7.45.

Rev. Hibbert Lockhart will be the chairman for the evening and Rev. J. Stanley Tenson, [illegible], of Roxbury will deliver the ordination sermon. Other speakers will be Rev. A. R. Dilts, Rev. A. [illegible], Rev. A. P. Wedge, Rev. A. R. [illegible] and Dr. George E. Martin of Kirk street church, who will deliver the welcome in behalf of the other churches of the city.

If your hair is turning gray use

Improved Hair Restorer

GOODALE'S DRUG STORE

217 CENTRAL STREET

A VERY friendly costume manufacturer gave us the opportunity of securing at a marked price concession, Six Handsome Silk Costumes, which the misfortune of an exclusive retailer had left on his hands

They values offered are so great that they merit the consideration of the cash buyer who is alert to secure exceptional bargains.

The are all SILK PRINCESS COSTUMES, some with Empire high waist backs. Nothing of equal style has ever been brought to this city. They are worth from $10.00 to $20.00 more than the prices marked, **$25.00 and $35.00**

Caesar Misch Store

220 Central Street

KILLED BY TRAIN

Sad Accident in Which Joseph Miller Lost Life

WAS CAUGHT ON BRIDGE

In Wigginville and Was Horribly Mangled

Joseph Miller, aged nine years and son of Charles Miller of 288 Boylston street, was struck and killed by the engine of the train due in Lowell at 6.40 o'clock last night. The accident occurred near the railroad bridge crossing the Concord river at Wigginville. The body was frightfully mangled, the head crushed and the left leg was almost torn from the body.

The boy with several companions was walking along the outward bound track. The engineer, C. W. Howes did not see the boy and the firemen were busy shovelling coal into the firebox. The Miller boy was in the lead and started across the bridge and did not appear to notice the train, though his companions saw it approach and shouted for him to come back, but he evidently thought he could get to the other side of the bridge before the train reached him and started to run. He ran the length of the bridge and had gone about ten feet beyond it when the train struck him.

It is evident that the boy got confused for if he had stayed on the outward bound track he would have escaped, but instead of doing so he stepped in front of the approaching train. The engine struck him on the left side and hurled him several feet.

The train was brought to a standstill within a few yards and the train crew picked up the body and placed it in the baggage car, moving on toward Lowell. Meanwhile people living in the vicinity telephoned to the ambulance to meet the train upon its arrival in Lowell.

Joseph was one of four children. Charles Miller, his father, is an old railroad man, having formerly been employed by the N. Y., N. H. & H. railroad. Charles Miller met with a serious railroad accident himself some years ago in which both of his arms were cut off.

The body was taken to the funeral parlors of Undertaker Healey.

THE VADERLAND

Met With Accident to Her Machinery

DOVER, Eng., June 1.—The agent of the Red Star line here state that he has received a despatch from Antwerp that the steamship Vaderland is anchored in the river Scheldt repairing a defect in her machinery. Considerable anxiety was felt here on account of rumors that the Vaderland had gone ashore on a point of the fog that has prevailed in the English channel for the past 36 hours. Evidently the steamship met with some mishaps after her departure from Antwerp as she was due to sail on Sunday and was due here on Sunday but the nature of the mishap at present is unknown.

STAR THEATRE

[illegible]

POSTAL CLERKS

Selected John F. Byrne for President

SPRINGFIELD, June 1.—At the annual convention and banquet of the postal clerks of Massachusetts, held here yesterday, E. W. Conners of Boston, in discussing the proposed clerks' retirement bill, offered an amendment affixing the age at 60 years, and that the salary of $1200 be divided between the pensioner and the substitute who may be appointed in his stead.

The amendment was unanimously adopted by the 365 delegates.

John F. Byrne of Fitchburg was elected president.

Mayor Sanderson, Postmaster Hyde and S. J. McGillicuddy attended and addressed the convention, and J. M. White of Boston gave interesting talks on the proposed parcels post and postal bank systems.

TORPEDO BOATS

ARE EXPECTED AT PORTLAND TODAY.

PORTLAND, Ore., June 1.—Welcomed by a chorus of whistles from excursion steamers and factories lining the water front and the exchange of salutes with foreign vessels lying in the harbor the cruiser Charleston, Admiral Swinburne and flagship and the gunboat Yorktown entered Portland harbor yesterday and dropped anchor near the steel bridge. The Charleston and Yorkton will be joined probably today by five torpedo boats, consisting of the Perry, Preble, Fox, Farragut and Davis.

STAR THEATRE

Merrimack Street, Opposite City Hall

ALWAYS COOL

Latest Moving Pictures
Newest Illustrated Songs
Best Vaudeville

Matinee, 2 to 5. Evening, 7 to 10.
SEATS, 5 CENTS.

New Hampshire Electric Ry's

Change of Time

Cars leave Merrimack Square

For Haverhill, Lawrence and

Canobie Lake Park

And all points on the Western Division at 15 and 45 minutes past each hour.

FIRST CAR AT 5.45 A. M.

LAST CAR AT 10.15 P. M.

For details see Summer schedules

Second Time—By Request

Waiting For The Verdict

[illegible]

ST. PATRICK'S ACADEMY ALUMNI

—AT—

Academy of Music, Tomorrow Evening, June 2

TICKETS - - - - 25c, 35c, 50c

[illegible] this evening between 7 and 9.

Free To The Sick

All patients applying at Dr. Tuttle's Office, Rooms 1 and 2, 15 Palmer Street, before July 1st, will receive an Examination and Free Trial Treatment of his New Discovery absolutely free.

This is the offer Dr. Tuttle will give to all who call before July 1st. One Month's treatment absolutely Free, and will give his personal attention to each patient applying under his great Free offer. Call at once and avoid the crowds of the last few days. Remember this offer expires on June 30th.

AN EXTENSION DEMANDED

Dr. Tuttle, the eminent physician, yields to the request of the public and will give free medicine and treatment for one month for all diseases, to all who apply at his offices, rooms 1 and 2, 15 Palmer street, before July 1. This met with the approbation of the people.

WHY THE FREE OFFER IS GIVEN

To increase the number of cured patients, so that the New Treatment will become more widely known, Dr. Tuttle invites all sick people to try his treatment.

If you desire to take advantage of the Great Free Offer you must do so before July 1.

FOR THE HOPELESS

He especially invites those who have tried other treatments and failed; those who are now treating with other doctors month after month without help, continuing to treat because of false encouragement; those who suffer from any MALADY which physicians have pronounced INCURABLE, and whom they have been unable to benefit and people who have been told by their family doctors that they had Consumption, Heart Trouble, Nervous Weakness or any disease, all are invited to place themselves under his care on or before July 1, and receive a thorough examination and trial treatment free.

DR. K. R. TUTTLE, Specialist

Permanent Offices, Rooms 1 and 2, 15 Palmer Street, over Gilbride's New Store.

OFFICE HOURS 10 A. M. to 12 M., 2 to 5, 7 to 8 P. M.

SUNDAYS FOR JUNE, 2 to 5 P. M.

THE LOWELL SUN

SUN BUILDING, MERRIMACK SQUARE, LOWELL, MASS.

JOHN H. HARRINGTON, PROPRIETOR.

Member of the Associated Press.

Three Dollars per Year. Twenty-five Cents per Month

The Sun receives the full day service of THE ASSOCIATED PRESS, the greatest news-gathering organization in the world. The entire service received over a leased wire, by our own operator, in our own office in The Sun building.

SWORN CIRCULATION OF THE SUN

The sworn daily net average circulation of The Lowell Sun for the year 1907 was

15,453

Sworn to by John H. Harrington, proprietor, Martin H. Reidy, business manager, and Alfred Pilotte, pressman, of The Sun, before me, January 1, 1908.

JAMES E. O'DONNELL, Notary Public.

This is by far the largest net average circulation of any newspaper in Lowell.

An advertisement placed in The Sun is of more value to the advertiser than if it were inserted in all the other newspapers in Lowell and the cost of inserting it in The Sun is about ONE-THIRD the price charged by the other dapers.

THE SEWER PROJECT

IN REGARD TO THE BELVIDERE ANNEX SEWER, THERE IS NO USE IN FURTHER TALK.

IF THE CITY COUNCIL WANTS THAT SEWER, OR IF IT WANTS EVEN THE SURVEY, IT MUST PASS AN ORDER DEMANDING A SURVEY BY THE CITY ENGINEER TOGETHER WITH A GENERAL EXPOSITION OF THE WHOLE SEWERAGE SYSTEM IN THE ANNEXED DISTRICT.

IF THIS CANNOT BE HAD WITHOUT AN APPROPRIATION, LET THE NECESSARY FUNDS BE PROVIDED SO THAT THE CITY ENGINEER WILL HAVE NO FURTHER EXCUSE FOR DELAY.

WHEN A SURVEY IS SPOKEN OF AT PRESENT, SOME MEMBERS OF THE CITY COUNCIL STATE THAT ENGINEER BOWERS HAS A SURVEY ALREADY COMPLETED AND THAT HE WILL NOT GIVE IT OUT UNTIL SO ORDERED BY THE CITY COUNCIL.

ONE THING HAS BEEN PRETTY FORCIBLY DEMONSTRATED, AND IT IS THIS: THAT THE CITY ENGINEER DOES NOT TAKE ORDERS IN ANY MATTER OF SUCH IMPORTANCE FROM THE SEWER COMMITTEE. THAT BEING SO IT IS TIME FOR THE CITY COUNCIL TO ACT—TO ORDER THE CITY ENGINEER TO PROVIDE A PLAN FOR THE SEWERAGE OF THE WHOLE ANNEXED DISTRICT, ONE THAT WILL EFFECT THE DESIRED END AT THE SMALLEST POSSIBLE EXPENSE. WHERE THERE ARE ALTERNATIVE PROPOSITIONS BOTH SHOULD BE GIVEN WITH THE NECESSARY PLANS AND ESTIMATES. THIS IS THE ONLY MEANS BY WHICH THE WHOLE MATTER CAN BE TAKEN UP IN A BUSINESSLIKE WAY BY THE CITY COUNCIL IN CONJUNCTION WITH THE SEWER DEPARTMENT. WERE SUCH A PLAN PROVIDED THE CITY COUNCIL COULD ADOPT A DEFINITE COURSE AND PROCEED WITH AS MUCH OF THE WORK AS IT DEEMS ADVISABLE FROM YEAR TO YEAR.

THE LAWYER IN POLITICS

THE LAWYER IN POLITICS IS NOT SO COMMON AS HE USED TO BE. NOT SO VERY LONG AGO, LAWYERS THOUGHT IT WAS JUST THE THING TO GET INTO POLITICS AND MAKE THEIR NAMES KNOWN FAR AND WIDE AS PUBLIC OFFICIALS. BEING AS A RULE GOOD TALKERS THEY USUALLY GOT ELECTED OR APPOINTED TO OFFICE AND AS A RESULT THEY SECURED POSITIONS ON A MAJORITY OF THE MUNICIPAL AND LEGISLATIVE BOARDS.

BUT A CHANGE HAS COME ABOUT IN THIS RESPECT FOR THE LAWYERS, AT LEAST IN THESE PARTS, FIND THAT IT DOES NOT PAY TO ENTER POLITICS. THEY FIND THAT BY DABBLING IN POLITICS THEY HAVE TO NEGLECT THE INTERESTS OF THEIR CLIENTS AND THUS INJURE THEIR BUSINESS. A MAN CANNOT SERVE TWO MASTERS NOR CAN THE LAWYERS SERVE THEIR CONSTITUENTS AND THEIR CLIENTS AT THE SAME TIME.

WHEN THE LAWYER IS SEEKING POPULARITY THAT MAY ASSIST IN HIS ELECTION TO OFFICE, HE WILL FIND MANY CASES IN WHICH HE CANNOT SERVE THE INTERESTS OF HIS CLIENTS WITHOUT INJURING HIS POLITICAL PROSPECTS AND IN SUCH CASES THE INTERESTS OF THE CLIENTS ARE SOMETIMES NEGLECTED.

THE LAWYER WHO HAS BUILT UP A GOOD BUSINESS BY HARD AND HONEST LABOR CANNOT ADOPT A BETTER METHOD OF GETTING RID OF IT THAN TO ENTER POLITICS, RUN FOR OFFICE AND GET MIXED IN BITTER POLITICAL CONTESTS.

AS TO FILTER BEDS

THE FIGURES QUOTED IN THIS PAPER LAST WEEK SHOWING THE COST OF THE FILTER BEDS MAINTAINED BY THE CITY OF WORCESTER ARE OF INTEREST TO LOWELL RESIDENTS.

SHOULD THE CITY BE ORDERED TO STOP EMPTYING SEWAGE INTO THE MERRIMACK RIVER, THE FILTER BED AS CONDUCTED IN WORCESTER, WE PRESUME, WOULD BE THE CHIEF ALTERNATIVE.

THE COST OF LAND AND CONSTRUCTION OF FILTER BEDS IN WORCESTER WAS $176,232.14. THE COST OF MAINTAINING THE FILTER BEDS IN 1905 WAS OVER $53,873 OR 44 CENTS PER CAPITA OF POPULATION. AT THIS RATE THE COST OF MAINTAINING SUCH FILTER BEDS FOR LOWELL ASSUMING THAT THE SEWAGE HAD TO BE DISPOSED OF IN SOME OTHER WAY WOULD BE $44,000, WHICH, IN ADDITION TO THE ORIGINAL COST OF CONSTRUCTION, WOULD MAKE THE UNDERTAKING QUITE EXPENSIVE. NEVERTHELESS THE TIME IS NOT FAR DISTANT WHEN WE MAY BE OBLIGED TO DISPOSE OF PART OF OUR SEWAGE IN THIS WAY. IT IS WELL TO KNOW FROM THE EXPERIENCE OF OTHER CITIES WHAT THE PROBABLE COST AND THE RESULTS WILL BE UNDER SIMILAR CONDITIONS.

SEEN AND HEARD

There is a lot of men in Lowell playing "hookey" from Danvers.

Jones usually orders his clothes of a tailor and has strong convictions on the matter, but it was warm the other day and he stepped into a clothing establishment to buy some linen trousers.

The trousers fit well except in the length. They were a trifle too short to suit him, hence were left to be lengthened. The next day they arrived and Jones tried them on, to find they were a bit too long.

He was sorry, he said to the salesman, to cause so much trouble, but those trousers were certainly too long now.

The salesman was obliging and promised to attend to the matter. Jones left.

Now it so happened, through an error, that the trousers had not been altered in the first place, but were the same length as when Jones pronounced them too short. This the salesman knew, and he smiled slightly as he wrote an order to shorten the trousers and pinned it to them.

But he did not send the garment to the repair room. He merely kept the pantaloons another day, and returned them without alteration.

Jones found the order, tried them on for the third time and pronounced them absolutely correct.

This is a funny world, isn't it?

The following is from "The Observant Citizen's" column of the Manchester Union:

"A man has an artificial trout pond with at least three thousand fish, each weighing from half a pound to two pounds, more or less. He also has a little girl, five years old, who has succeeded in training the fish so that she can go to the edge of the pond, and with a handful of crumbs feed them from her chubby hand. They have learned to jump out of the water and snatch worms from her fingers, and they are extremely fond of their little mistress. One day she lost her balance, and pitched headlong into the water where it was deep. She says that when she went "away down" she called lustily for help. Her cries quickly attracted her parents, and they were horrified at seeing the little girl floating upon the surface of the pond. The father rushed to the water's edge and reached out for his pet, and as he raised her from the water, a perfect solid mass of trout was found beneath her. These faithful subjects of the little queen, as she fell, quickly gathered beneath her, and thus showed their love for their mistress by bearing up her body until aid arrived, thus preventing her from meeting a watery grave."

As to the merits or demerits of this story we would respectfully refer you to "Tom" Danahy of this city. Address, "Tom" Danahy, City Hospital, Lowell, Mass. What "Tom" doesn't know about fish isn't worth catching.

In order to render himself a thoroughly henpecked husband a Clinton, Neb., man is living in his hen coop. This, he says, is the result of his wife's constant nagging. "I told her," he said, "that if she didn't stop nagging me that I would go and live with the hens. After spending the first night in the hen coop I called at the house for breakfast and she gave me fits for not having combed my hair. 'How could I comb my hair in the hen house?' I asked."

"There were lots of combs there," she snapped, "and it's just your persistent carelessness, that's all." Later she accused me of going to live with the hens just to get something to crow about." Poor man!

A lady who has recently returned from Texas where she spent the greater part of the past winter, tells of some queer experiences, some of which make one who is not privileged to travel thankful for what we do enjoy here in New England.

She said among other things that the climate during what are our severe winter months, was similar to our May, wild flowers and fruits were in abundance, but like the old proverb, "every rose has its thorn." The pathways and roadsides were literally strewn with all sorts of flowers and berries, but the stranger was in fear of his life, for at any step he was likely to encounter a lizard or the deadly rattlesnake, of which there are countless numbers. They even invade the living rooms of the houses and coil near to fireplaces or stoves in the night time.

Probably the meeting with a few of those reptiles is of benefit to some of the northern visitors in that they are so taken up with guarding against danger, they forget the little ills they take with them there and return in a cured state, praising the climate as the best on the continent.

EDITORIAL COMMENT

CONGRESSIONAL RECORD.

Somersworth Free Press—Two hundred and fifty volumes of the Congressional Record, neatly bound, were sold at Philadelphia recently for two cents a volume. This is one cent more than most people are willing to give for them.

COL. WATTERSON'S COMPARISONS.

Louisville Courier Journal: The ways and means committee of the house of representatives, captained by Sereno E. Payne, stand-patter, taking orders from Joseph G. Cannon, stand-patter, will sit during the recess of congress to consider the tariff, assisted by the senate committee upon finance. This would be hugely diverting were it not so genuinely depressing. His Satanic Majesty sitting to consider improvements in the Sabbath school system, Friar Tuck preparing a temperance lecture, Robin Hood framing a bill of rights, King Richard III. drafting improvements for the decalogue, Nero writing verses upon the joys of the simple life, or Ananias declaiming against the unrighteousness of the alibi witness would not be more grotesque than Sereno E. Payne et al., pondering the problem of revising the Dingley schedules. Ali Baba and the forty thieves sitting as a Christian Endeavor society would be as likely to advance the cause of Christianity as Nelson W. Aldrich's committee on finance and its expert assistants are to collect material that will result in the introduction of a bill looking to an amelioration of the evils of the existing tariff law.

"GOD'S OUT-OF-DOORS."

Fall River Herald: The return of the days of color and sweet scents again teaches us to put away, for a space, the malady of the brain. The powerful lesson is at hand that the shield against all forms of madness is the simplicity, amid the complexity of "God's out-of-doors." That the Apostle Peter was a fisherman was, perhaps, the cause of his fund of spiritual susceptibility. Every now and again there comes to a normal man this healthy summons. We spend the winter months, if we are wise back in old Greece with the charm of a world that was young when Pericles lived, or in the free-spoken Elizabethan heyday of Shakespeare. But now the call is to follow the brook with Izaak Walton, or walk through Spain with George Borrow, the gypsy, or into "green pastures" with the Psalmist and hear him say: "I will run the way of Thy commandments when Thou hast set my heart at liberty." So shall a man win freedom from bitterness of spirit and take on again the aroma of a soul simplified and calmed.

WIDEST GAP ON RECORD.

Providence Tribune: The session of congress which ends today is most notable aside from the more or less dubious laws that it might have passed, for its appropriations. These aggregate $1,007,056,859 as against estimated receipts of $878,123,-011; and if the import movement continues sluggish the deficit may be even more than the $129,000,000 thus indicated. It all comes, of course, from the fact that under our bad system there is no elasticity of revenue and the raising and the spending of money are in different hands. Unfortunately, there is absolutely no prospect of any improvement whatever in either of these conditions; and meanwhile, in the very homely language of "Uncle Joe," the gap between Uncle Sam's "vest" and his "pants" will next year be one of the widest on record.

PEOPLE OF NOTE

Elinor Glyn, writing of American men in the English Bookman, says: "You do not in a company hear the same commentary of general knowledge, allusions to or quotations from literature, whatever comes from history and books, as you would in London or Paris. Instead of those airs and graces you have direct first hand knowledge—the fruit of something done by the person to whom you are talking. The most interesting men in America do not go much out to dinners, being too busy; nor, I gathered, do they go much into politics, for the same reason and because they don't find politics inviting. They give their lives to achievement, and their mental strength, their conversational freshness are a revelation of what a robust young land can produce—splendid individual vigor and national prosperity."

George Hughes of Hymer, the son of Thomas Hughes, the author of "Tom Brown's School Days," left last week for New York, where he will sail for his old home in North London, England. He expects to spend two or three months in North London visiting his mother, a brother, two sisters and many of the old friends of his boyhood days. The last trip Mr. Hughes made to England was about two years ago, although he has probably revisited the old country half a dozen times since coming to America and taking up his residence in Chase county thirty years ago. For many years Mr. Hughes has been a stockman and one of the heaviest land owners in the county, and it was only a few months ago that he sold his big ranch at Hymer, consisting of fifteen sections, or almost 10,000 acres, and retired from the stock raising business.

The biography of John Thaddeus Delane, the editor of the London Times for thirty-six years, during the period when Abraham Lincoln said the "Times was the greatest thing on earth except perhaps the Mississippi," has been published by his nephew and may be bought for a cheaper price in this country than in England. Delane was called "the best informed man in England." He hated "confidential" papers, but had a keen scent for news. He instituted the "war correspondent" during the Crimean war, despatched men to represent the Times in different parts of the East, and finally went to the Crimea himself. The biography has been compiled from Delane's private diaries and correspondence. His regular correspondents included Lord Brougham, Charles Greville, Monckton Milnes, the second Duke of Wellington and Lady Waldegrave.

Marion Crawford describes the three ages of woman with much gallantry in the trilogy he is writing of Margaret Dunne: "Youth, between 15 and 20; perfection, which begins at 20 and lasts until further notice; and old age, which women generally place beyond 70."

Mr. Havelock Ellis, who wrote "The Soul of Spain," has been a serious student and investigator of the appearances, the tendencies and developments of modern Spain for twenty years. Spain's political, industrial and commercial aspects are rapidly gaining in importance, Mr. Ellis believes from his study and interpretation of the country.

Abram Schaeffer, who resides near Elizabethtown, N. J., made a vow in 1856 that if James Buchanan should be elected president he'd never part with his mustache. Mr. Schaeffer at that time was in Baltimore. As Buchanan was elected, the West Donegal man hasn't had a bare upper lip in at least fifty-two years.

IN G. A. R. HALLS

Campfire Held After the Parade

The observance of Memorial day came to a close with the customary exercises in the G. A. R. halls.

Post 42, G. A. R., assembled at its hall in the Memorial building at the conclusion of the parade and enjoyed an excellent supper served by the Women's Relief Corps. Reminiscent stories and patriotic speeches were given during the evening, among those heard being Rev. O. C. S. Wallace, D. D., Michael Ronan, of St. Peter's church, Commodore E. B. Pierce, Commander Earl A. Thissell and others.

The Sons of Veterans went to Pilgrim hall immediately after the parade, and partook of an elaborate supper, served by the Daughters of Veterans.

After supper, the command listened to speeches by Rev. N. W. Matthew, and A. C. Blaisdell.

POST 185, G. A. R.

Ladd and Whitney Post 185 met at its hall in Wyman's Exchange, and enjoyed supper. There were about 200 members and guests present. The ladies' circle connected with the post served the supper, the committee consisting of the following: Mrs. Eva L. Sabine, Mrs. A. C. Blaisdell, Mrs. F. B. Peabody, Mrs. J. A. Ferguson, Mrs. A. H. Hovey and Mrs. Martha E. Emerson.

At the camp fire which was lighted at about seven o'clock, the commander of the post, Amos Winters, presided.

Addresses were then given by Rev. E. Victor Bigelow, Rev. T. J. Langdale of Tewksbury Centre, James O'Sullivan, J. W. Wainwright of the city council and A. C. Blaisdell of the Sons of Veterans.

The Women's Relief Corps 20, under the direction of Mrs. Mary Offutt prepared the banquet for the members of Post 120, in its hall in the Mechanics Park building. Commander F. E. Butler was in charge of the speaking after the supper, and the varied program had as features addresses by Rev. George C. Kennedy, Rev. George B. Dean, Rev. A. P. West and Rev. Sarah A. Dixon.

If you want help at home or in your business, try The Sun "Want" column.

Have You Tried It?

St. Thomas' Salve for piles, old sores, or skin diseases. If not, do so at once; never known to fail. For sale at all drug stores or at St. Thomas' Remedy Co., 38 Salem street, Lowell, Mass. Price 35c.

JOHN W. McEVOY
COUNSELLOR-AT-LAW
137 Central St. Telephone 915.

Michael H. McDonough
Formerly with James McDermott
UNDERTAKER AND EMBALMER
And all work connected with the business. All orders promptly attended to at any hour of day or night. Connected by telephone.
108 GORHAM STREET

J. F. O'DONNELL & SONS
UNDERTAKERS
324 Market St. Telephone 439-3

JAMES H. McDERMOTT
UNDERTAKER
Open Day and Night
Expert Embalmers. Prompt Service.
70 GORHAM STREET
Telephone 1747 or 1690.

JOHN J. O'CONNELL
FUNERAL DIRECTOR
1010 Central St. Davis Sq.
Telephone Connection

JAMES E. O'DONNELL
Attorney-at-Law
Hildreth Bldg. Lowell, Mass.

Wall Paper
—AT—
97 Appleton St.

ARE YOU HUNGRY

Our 25c dinner will appease your appetite—it would cost you 60c elsewhere. Everybody is talking about our special breakfasts and suppers. Lowell Inn, 21 Central street. Thomas Hoban, proprietor.

Bay Rum
PRICES REDUCED

The Government has taken a duty of $1.10 per gallon off—which enables us to offer you TRIPLE DISTILLED BAY RUM at the following greatly reduced prices:

$1.40 Gallon
75c 1-2 Gallon
40c Quart
20c Pint
10c 1-2 Pint

Barbers and householders get your supply of us today.

C. B. Coburn Co.
63 Market Street
Free City Delivery

FREE TO THE SICK

It matters not the name of the disease you are suffering with, how many physicians or ordinary specialists you have taken treatment with, do not be discouraged, but go today and see Dr. Temple. Consultation free, confidential and invited, both at office and by correspondence. Terms are always made to suit the convenience of anyone applying for treatment, and very reasonable charges. Do not treat elsewhere until you have investigated our methods and terms. Office, 37 Central street, Mansur block, every day, 10 a. m., to 5 p. m.; evenings, 7 to 8.
Free X-Ray Examinations.

CHOP SUEY
Try it at
CHIN LEE & CO.'S
New Chinese restaurant, 177 Merrimack st., near John st. Rooms reserved for private parties. Telephone.

PUTNAM & SON CO.
166 Central Street

COOL STRAWS

In all new braids. A collection of the smartest shapes in Sailors and Curl Brims.

Sailor Hats, in all the new heights of crown and widths of brim. Fine Split and Sennet Braids—plain or fancy bands . . . . . $1.00 to $4.00

Soft Brims, in a broad variety of new shapes—in all the fine braids of the season—easy to wear and very fashionable . . . . $1.00 to $3.50

Air Cooled Straw Hats, Yacht and Curl Brims, imported hats, made with an ingenious ventilating device, not seen, but it does the work—keeps the head cool $2.50

PANAMA HATS

Foreseeing the craze for Panamas we bought large quantities of bodies during the depression last winter, very much under price. These, blocked in the very smartest shapes, full crowns and telescopes, we are selling at prices far below any Panamas offered in New England.

Genuine Panama Hats, newest shapes, actual value $5.00—here today for $4.00

Panama Hats, in telescope or full crown, correct bleach, and unequaled values . . $5, $8, $10, $12

SOLE AGENTS IN LOWELL FOR } Hanan Shoes, the most comfortable shoes that money will pay for. Summer styles, blucher tan - - - - $5.50 to $6.50

SOLE AGENTS IN LOWELL FOR } Hole-Proof Hose, six months' guarantee with every box. If a pair give out the company makes good - - - 6 pairs $2.00

THE UNEMPLOYED

Report Shows About 9000 Men Idle

From the returns made by 219 labor unions in this state on April 1 it was learned that nearly 9000 members of these unions were out of work at that time. The returns were made to the bureau of statistics of labor and have just been published in the Massachusetts labor bulletin.

This is the first attempt which the bureau has made to procure statistics relating to the state of employment among the organized trades, and the result, although not as complete as could be desired, owing to the fact that some unions kept no track of their unemployed, is still interesting, as showing the widespread effects of the recent financial depression among skilled labor as well as unskilled.

The total membership of the 219 unions from which reports were received is 56,-394, and of this number 20,949 belong to 51 Boston unions. In Boston there were 2025 members idle at the time the reports were made.

The largest percentage of idleness was found to be in the textile cities of Lawrence and New Bedford, while the percentage as a whole was larger throughout the state than in the cities of Boston, Worcester, Brockton and Lynn.

The causes of idleness at the time were divided under six heads: Lack of work 7625, lack of material 393, weather 113, strikes or lockouts 247, disability 475, other causes 41.

In the building trades out of a total membership reported of 5707 there were 2045 idle, mainly because of lack of work. Another fruitful source of idleness was the stoppage or reduction of municipal work in many lines in the larger cities of the commonwealth, in which it had been decided to economize for the time being at least.

Concerning the nine-hour law for telegraphers, the Bulletin says:

"The nine-hour law for train dispatchers and operators, passed by the 59th congress, went into effect throughout the United States on March 4 and gave employment to several thousand operators, many of whom had been idle since the disastrous strike of last summer. This law provides that in offices, towers, stations and other places where operators are concerned in the movement of trains, no operators shall be permitted to work more than 9 hours in 24 if the station is open continuously, nor more than 13 hours out of the 24 if the office is operated only during the daytime. The law also prescribes that no member of a train crew shall be required or permitted to work longer than 16 hours at a stretch."

SONS OF THE COVENANT.

BOSTON, June 1.—The international governing body of Nai B'Rith, or Sons of The Covenant, a Jewish body having affiliations in Germany, Roumania, Austria, Egypt and Palestine, met in annual session in Boston yesterday and last night held a largely attended mass meeting in Temple Chabei Sholom.

Plans were laid for the formation of a new Boston lodge of the order, composed of young men to work for the betterment of Jews and to teach the so-called New Americans, men who have recently arrived from other lands.

SKULL CRUSHED

BOY WAS STRUCK BY BATTED BALL.

SOUTH NORWALK, Conn., June 1.—Albert Anderson, 16 years old, a spectator at a ball game here yesterday afternoon, was struck in the eye with a batted ball and his skull crushed in. He died at 8 o'clock in the Norwalk hospital without having regained consciousness. Coroner S. M. Huntington has ordered the batter, James Smith, arrested on charge of breaking the law by playing on Sunday.

If Your Hair is Turning Gray

Regal Hair Life

Will Restore It to Its Natural Color and Beauty

It Never Fails to Do It.

It stops the hair from falling out, keeps it soft and glossy, and promotes a new and luxuriant growth.

For sale by Ellingwood & Co.; also the Regal Chemical Co., Boston, Mass.

IT'S NOT WISDOM TO WAIT till the fire-fiend calls on you and licks up your possessions. It's better wisdom to prepare for his coming by a policy of

FIRE INSURANCE

in a good company, where for a small premium you can sleep easy at night and attend to your business during the day. If your policy's lapsed, or you're reckless enough to have none at all, notify us and we'll at once place your property under protection. Be wise in time. Today—tomorrow may be too late.

Russell Fox
159 MIDDLESEX STREET

THE SECOND GAME

Also Won by Lowell On Saturday

LYNN, June 1.—Lowell defeated Lynn, 7 to 4, in the second game Saturday. With the score 2 to 2 in Lynn's favor at the end of the eighth, Yerkes, the Lynn pitcher, who had previously done splendid work in the box, weakened, and this, with fielding errors, enabled Lowell to score five runs in the ninth inning. Score:

LOWELL.

	bh	po	a	e
Shannon, ss	0	3	1	2
Cotter, lf	0	1	0	0
Howard, cf	1	3	0	0
Duff, 1b	6	8	1	0
Wolfe, 2b	1	3	4	0
Harris, 3b	2	1	0	0
Crane, rf	1	1	0	0
Ainsworth, c	1	7	2	1
Kenniston, p	0	0	2	0
Totals	6	27	10	3

LYNN.

	bh	po	a	e
Tansey, rf	3	0	0	0
O'Hagan, 1b	0	6	2	2
Ort, cf	1	2	0	0
Clemens, lf	1	1	0	0
Gulheen, 2b	1	3	3	0
Lovell, 3b	1	1	2	1
Miller, ss	1	1	2	0
Daum, c	2	12	1	0
Yerkes, p	0	1	1	0
Andrews, x	0	0	0	0
Totals	10	27	11	3

x—Batted for Yerkes in ninth.

Lowell ... 0 0 0 0 1 0 1 0 5—7
Lynn ... 2 0 0 0 0 0 1 0 1—4

Runs—Howard, Duff, Wolfe, Harris 2, Daum 2, Ort, Clemens, Crane, Kenniston. Two base hits—Wolfe, Daum. Three base hits—Harris, Howard, Tansey. Sacrifice hits—Harris, Crane, Wolfe, Yerkes, O'Hagan, Gulheen. Stolen bases—Tansey 3, Ort. Double play—Miller to Gulheen to O'Hagan. Left on bases—Lynn 8, Lowell 4. Base on balls—Off Yerkes 5, off Kenniston 2. First base on errors—Lynn 2, Lowell 1. Struck out—By Yerkes 10, by Kenniston 6. Wild pitch—Kenniston. Time—2.02. Umpire—Connolly.

DIAMOND NOTES

Fall River at Lowell today.

The fans will pay to see good baseball but the players won't play good baseball unless they are paid.

It was a weary lot of ball players that laid on the boarding house lawn all day yesterday unable financially to get an ice cream soda or a trip to Lakeview.

Ex-Manager Daley is still in town.

Six victories out of seven games played is going finely and deserves appreciation both by the management and the fans.

Only four games difference between Lowell and the first division.

The three heavyweight newspaper scorers are beginning to lose weight since President Winn compelled them to do mountain climbing in order to reach the press box.

Five home games this week.

Crane is beginning to pound the ball as regularly as did Pickett.

Al Bushey has been released by Worcester.

Howard is clouting the ball with most pleasing regularity and Crane is doing a good job with the big stick as well.

An umpire who roasts a team today and squares himself on the day following is nevertheless a bad umpire.

New Bedford has caught it for licking an umpire. There are times, it is true, when one feels that it is time to work some sort of an unwritten law on the umpire yet one can't get women to attend a game if any rowdyism takes place.

The Lowell fans haven't become sufficiently enthused as yet to follow their team beyond Lawrence or Haverhill to which places the run is made in the electrics. The Lynn team, however, brought along a bunch of most healthy rooters, though the fact that you can't get any of the stuff that arouses enthusiasm in Lynn while you can in Lowell may have had something to do with their presence and evident enthusiasm.

Lawrence has canned Rhoddy. It's a case of the voice that is still.

Cameron was spiked in the knee while covering home plate Friday.

N. E. LEAGUE STANDING.

	Won	Lost	P. C.
Lynn	14	9	.609
Haverhill	14	10	.583
Brockton	13	10	.565
Worcester	12	10	.545
Fall River	11	11	.500
Lawrence	11	11	.500
Lowell	8	14	.364
New Bedford	7	15	.318

NEW ENGLAND LEAGUE RESULTS.

(Morning.)

At Worcester—Worcester 3, Brockton 0.
At Haverhill—Haverhill 9, Lawrence 3.
At Lowell—Lowell 6, Lynn 5.
At New Bedford—New Bedford 4, Fall River 4 (10 innings.)

(Afternoon.)

At Brockton—Worcester 1, Brockton 0.
At Lawrence—Lawrence 1, Haverhill 0.
At Lynn—Lowell 7, Lynn 4.
At Fall River—New Bedford 3, Fall River 0.

AMERICAN LEAGUE STANDING.

	Won	Lost	P. C.
New York	19	15	.559
Detroit	20	16	.556
St. Louis	21	18	.538
Cleveland	19	18	.513
Philadelphia	20	18	.526
Chicago	17	19	.472
Washington	17	20	.459
Boston	15	24	.385

AMERICAN LEAGUE RESULTS.

(Saturday.)

Boston 6, Washington 0 (a. m.)
Washington 7, Boston 4 (p. m.)
St. Louis 5, Cleveland 3 (a. m., 14 innings.)
Cleveland 6, St. Louis 4 (p. m.)
Detroit 6, Chicago 3 (a. m.)
Detroit 9, Chicago 5 (p. m.)
New York-Philadelphia (a. m.)—Rain.
New York-Philadelphia (p. m.)—Rain.

NATIONAL LEAGUE STANDING.

	Won	Lost	P. C.
Chicago	23	15	.639
Philadelphia	17	14	.549
New York	19	16	.543
Cincinnati	19	16	.543
Pittsburg	18	16	.529
Boston	17	19	.472
St. Louis	15	25	.375
Brooklyn	13	22	.311

NATIONAL LEAGUE RESULTS.

(Saturday.)

Boston-Philadelphia (a. m.)—Rain.
Boston-Philadelphia (p. m.)—Rain.
Chicago 10, St. Louis 2 (a. m.)
Chicago 11, St. Louis 2 (p. m.)
New York 5, Brooklyn 0 (a. m.)
New York-Brooklyn (p. m.)—Rain.
Pittsburg 1, Cincinnati 0 (a. m.)
Pittsburg 4, Cincinnati 1 (p. m.)

NEW ENGLAND LEAGUE GAMES FOR THE WEEK.

Monday—Fall River at Lowell; Lawrence at Lynn; Haverhill at Brockton; New Bedford at Worcester.

Tuesday—Fall River at Lowell; New Bedford at Worcester; Haverhill at Brockton; Lynn at Lawrence.

Wednesday—New Bedford at Lowell; Fall River at Lawrence; Haverhill at Worcester; Lynn at Brockton.

Thursday—New Bedford at Lowell; Fall River at Lawrence; Brockton at Lynn; Haverhill at Worcester.

Friday—Lowell at Lawrence; Lynn at Haverhill; Worcester at New Bedford; Brockton at Fall River.

Saturday—Lawrence at Lowell, Haverhill at Lynn; Worcester at New Bedford; Brockton at Fall River.

EASTERN LEAGUE RESULTS.

At Providence—Baltimore 6, Providence, 2 (a. m.;) Providence 4, Baltimore 4 (p. m.)

At Buffalo—Buffalo 9, Montreal 2 (a. m.;) Montreal 9, Buffalo 0 (p. m.)

At Rochester—Rochester 2, Toronto 1 (a. m.;) Rochester 3, Toronto 1 (p. m.)

At Jersey City—Newark 1, Jersey City 1 (a. m., rain.)

At Fall River—New Bedford 3, Fall River 0, rain.

SATURDAY'S COLLEGE GAMES.

At Providence—Brown 3, Harvard 1.

At New Haven—Princeton 2, Yale 1 (four innings, rain.)

At Williamstown—Williams 4, Amherst 1 (seven innings.)

At Worcester—Holy Cross 3, Dartmouth 0 (4½ innings, rain.)

At Middletown, Conn.—Wesleyan 9, Trinity 0 (forfeited.)

At Burlington, Vt.—University of Vermont 1, Massachusetts state college 0 (forenoon); University of Vermont 5, Massachusetts state college 1, (afternoon.)

At Lewiston, Me.—Bowdoin 5, Bates 2 (11 innings.)

At Ithaca—University of Pennsylvania 9, Cornell 4.

BASEBALL NOTES

Outfielder Carlisle, of the Boston Americans, has been disposed of to the Kansas City club of the American association, provided certain conditions are met. The deal calls for the pick of the Kansas City pitchers at the close of the season, and President John I. Taylor is satisfied that manager Monte Cross has one of the coming box artists in his present lineup. Carlisle is ready to leave for the west as soon as Pres. Taylor tells him the deal is complete. His home is in Minneapolis.

Carlisle is one of the finest outfielders in the profession. He is a beautiful thrower, and very speedy, but he failed to show good form at the bat in the few games that he played with the Red Sox.

The Cleveland club faces the probability that Terry Turner, the brilliant little shortstop, will be unable to play ball again this season.

Turner was ordered by an osteopathy physician to refrain from using his right arm at all. Muscles are displaced and several ligaments are out of position in his right shoulder. The bone and socket are in healthy condition, but the physician says Turner's condition is such that a long course of treatment is necessary before he may use the arm. The Cleveland club admitted that a deal is on for an American league infielder, but withheld the name.

President Ban Johnson of the American league left Boston for his home in Chicago Friday afternoon.

He spent Thursday at Buzzards Bay and came to Boston Friday morning looking much refreshed, and with many nice things to say about a delightful visit to Cape Cod.

He said before leaving for Chicago that the American league race would be hotter than ever, and that the organization was never more prosperous. Fred Lake, the Boston American scout, took the same train for the west and will do a little missionary work for President Taylor.

The Bon Marché

DRY GOODS CO.

MONDAY EVENING SALE

From 6 to 9.30 O'Clock Only

WOMEN'S UNION SUITS, 55c
Made of Fine White Lisle, in high or low neck, long or short sleeves or sleeveless, all with tight knee pants. Regular price $1.00.
Monday Evening Price, 55c

MEN'S BOW TIES, 5c
All silk, in handsome patterns. Regular price 10c.
Monday Evening Price, 5c

LAWN WAISTS, $1.49
Variety of embroidered patterns, long sleeves and button fronts. Regular price $2.98.
Monday Evening Price, $1.49

TOILET SOAP, 3 cakes for 10c
"Sweetheart" brand. Regular price 5c.
Monday Evening Price, 3 cakes for 10c

WOMEN'S HOSE, 12 1-2c pair
Light Weight Black Hose, with double soles, sizes 8½ to 10, inclusive. Regular price 19c pair.
Monday Evening Price, 12 1-2c pair

WOMEN'S KID BELTS, 10c
Black, brown and red, in variety of styles. Regular price 25c and 50c.
Monday Evening Price, 10c each

ROYAL SOCIETY FLOSS (art dept.) 10c per Doz. Skeins
Colors only. Regular price 3c skein.
Monday Evening Price, 12 Skeins for 10c

GIRDLE CORSETS, 29c
Either taped or boned in all sizes from 16 to 24, inclusive. Regular price 50c.
Monday Evening Price, 29c

VARIETY METAL BAGS, (Jewelry Dept.) 39c
Two styles to choose from, German silver finish. Regular price 50c, 75c and $1.00.
Monday Evening Price 39c

WOMEN'S OXFORDS, $1.15
Patent colt uppers, flexible Goodyear welt soles and low heels, with medium round toes. Regular price $2.00.
Monday Evening Price, $1.15

BLACK SATIN MESSALINE, 39c yard
Standard make. Regular price 59c yard.
Monday Evening Price, 39c yard

LINEN CRINOLINE, 15c Yard
Black or white for linings. Regular price 25c yard.
Monday Evening Price, 15c yard

POST CARDS, 12 for 5c
Views of Chelsea ruins. Regular price 3 for 5c.
Monday Evening Price, 12 for 5c

GOLF SUITINGS, (Wash Goods Dept.) 12 1-2c yard
Cream grounds with black and white stripes and plaids. Regular price 15c yard.
Monday Evening Price, 12 1-2c yard

CORSET COVERS, (Second Floor) 8c
Tight fitting with V neck, hamburg trimmed, sizes 32-34. Regular price 25c.
Monday Evening Price, 8c

BALL AND SOCKET FASTENERS, 2 doz. for 5c
Small Ware Counter.
Regular price 10c dozen.
Monday Evening Price, 2 doz. for 5c

CHILDREN'S DRESSES, (Second Floor) 39c
About 50 dresses for children, 6 to 10 years old, ginghams and lawns. Regular price 79c.
Monday Evening Price, 39c

COTTON SHEETS, (Basement) 25c each
Good heavy cotton, 72x90, not worth 50c, but a bargain at our regular price, 39c.
Monday Evening Price, 25c

MRS. POTTS' SAD IRONS, 63c set
Full polished nickel finished, three irons, stand and handle. Regular price $1.19.
Monday Evening Price, 63c Set

BASEBALL

Washington Park, Tomorrow Afternoon

Lowell vs. Fall River

Reserved seats for all Saturdays and holidays on sale at Carter & Sherburne's and Willson's stores.

JUST THE THING

Our Wine of Cod Liver Oil Extract makes an ideal tonic for the warm weather, as it contains no grease. Combined with Beef, Malt, Wild Cherry and Hypophosphites it is especially valuable for women and children whose delicate stomachs refuse ordinary medicines. It is nutritive, stimulating and flesh forming. A large bottle, 75c. Howadr, the druggist, 197 Central street. Open till midnight.

MELROSE BEATEN

Lowell High Played a Great Game

The Lowell High went to Melrose, Saturday and did a job on McMullin, Melrose's crack pitcher. They pounded Mac for 11 hits and played an errorless fielding game. The score:

LOWELL.

	ab	r	bh	po	a	e
Thompson, c, p	1	0	0	4	0	0
Foye, ss, c	5	0	2	1	2	0
Donahue, 1b	5	1	2	10	0	0
Parker, cf	5	0	2	3	1	0
Mahoney, p, ss	3	0	0	0	4	0
McVey, 2b	4	1	2	3	1	0
Stephens, 3b	3	0	0	3	2	0
Dodge, lf	4	1	0	3	0	0
Swann, rf	4	0	3	0	0	0
Totals	37	3	11	27	10	0

MELROSE.

	ab	r	bh	po	a	e
McMullin, p	5	1	3	0	7	0
Mitchell, ss	4	1	1	0	1	1
Cassell, lf	5	0	1	0	0	0
Eaton, c	4	0	1	13	0	0
Jones, cf	3	0	1	2	0	0
Wentworth, rf	1	0	0	0	0	0
Milliken, 3b	4	0	1	0	0	0
Dike, 2b	4	0	0	0	2	1
Collins, 1b	4	0	0	0	2	1
Snow, 1b	1	0	0	0	0	0
Totals	33	2	9	26	10	3

Lowell ... 0 2 1 0 0 0 0 0 0—3
Melrose ... 0 0 3 0 0 0 0 0 0—3

Three base hit—McMullin. Two base hits—Eaton. Wild pitch—Mahoney. Struck out—By Mahoney 2, by Thompson 1, by McMullin 13. Hit by pitched ball—Mitchell, Jones. Bases on balls—By Mahoney 1, by Thompson 1, by McMullin 1. Sacrifice hits—Mahoney, Stephens, Wentworth.

CATHOLIC LEAGUE STANDING.

	Won	Lost	P. C.
St. Patrick's	3	1	.750
Mathews	3	1	.750
Sacred Hearts	2	2	.500
St. John's	2	2	.500
Y. M. C. I.	2	2	.500
Burkes	0	4	.000

SACRED HEARTS

Defeated St. Patrick's Sanctuary Choir

The Sacred Heart Holy Name society team of the Catholic league defeated the St. Patrick's Sanctuary Choir team Saturday afternoon by the score of 3 to 2.

The game was played on the Textile campus and was witnessed by about 700 spectators. It was well contested and the winner couldn't be picked until the last inning.

Jack Mangan pitched an excellent game for the victors and received good support.

The Sanctuary choir team played a fine fielding game, but was weak at the stick. Five hits was the best they would do with Mangan's "shoots."

The score:

S. P. S. C.

	ab	r	bh	tb	po	a	e
Mack, ss	3	0	0	0	1	2	0
Malone, 1b	3	0	0	0	9	2	1
Monahan cf	4	1	1	1	1	0	0
Mills, rf	4	1	1	1	1	0	0
Marley, c	3	0	0	0	8	1	0
J. Farrell, lf	4	0	1	2	1	0	0
O'Connor, 2b	4	0	0	0	3	2	1
Marcotte, 3b	3	0	1	1	1	1	0
Connell, p	3	0	1	1	0	3	0
Totals	31	2	5	6	x25	11	2

SACRED HEARTS.

	ab	r	bh	tb	po	a	e
Maguire, rf	3	0	0	0	2	0	0
O. Farrell, cf	4	0	1	1	2	0	1
Lynch, 3b	4	0	2	3	0	2	1
Moore, c	4	1	1	1	10	1	0
Murphy, ss	4	1	2	4	0	2	0
G. Sharkey, 1b	3	1	1	1	7	0	1
Scanlon, lf	3	0	0	0	4	0	0
Frawley, 2b	3	0	1	3	1	1	0
Mangan, p	3	0	0	0	0	2	0
Totals	31	3	8	13	*26	8	3

x—One out when winning run was made.
*—J. Farrel out, not touching first base.

Innings ... 1 2 3 4 5 6 7 8 9
S. P. S. C. ... 0 0 0 1 0 0 0 0 1—2
Sacred Hearts ... 0 0 0 0 1 0 1 0 1—3

Three base hits—Frawley, Murphy. Two base hits—J. Farrell, Lynch. Sacrifice hits Marley. Stolen bases—Mack 2, J. Farrell 2, Malone 1, Marcotte 1, Connell 1, Moore 1. First base on balls—By Connell 1, by Mangan 2. Wild pitches—Mangan. Struck out—By Mangan 3, by Connell 5. Double plays—O'Conner and Malone. Umpire—German. Time—1hr. 5m. Attendance—75.

ST. JOHN'S 14; Y. M. C. I. 11.

The St. John's of North Chelmsford defeated the Y. M. C. I. in a batting feat Saturday, the St. John's making 19 hits.

The score:

ST. JOHN'S.

	bh	po	a	e
Jim McTeague ss	2	1	2	6
Gray rf	2	2	0	0
Stanley cf	1	2	1	0
Sutton 2b p	1	0	2	0
Beaudreau lf	3	1	0	1
Duchame c	4	6	4	1
Gaudette 3b p	3	0	1	2
O'Connell 1b	1	9	0	0
Gagne 2b	2	6	2	0
Lord ss	0	0	0	0
Totals	19	27	12	7

Y. M. C. I.

	bh	po	a	e
Gookin 2b	0	5	0	2
Flynn c	1	4	0	0
King 3b	2	2	2	1
McDermott rf	1	0	0	0
Martin lf	0	0	0	0
Reardon cf	3	2	1	0
Kerwin 1b	1	9	1	0
McOsker p	1	0	2	1
Jordan ss	1	1	4	2
Rogers p	1	0	1	0
Totals	11	23*	11	6

Innings ... 1 2 3 4 5 6 7 8 9
St. John's ... 4 1 2 0 0 6 0 1 x—14
Y. M. C. I. ... 1 0 0 1 0 1 4 2 2—11

*Out for cutting base.

Runs made by—McTeague 2, Gray 1, Stanley 1, Sutton 3, Beaudreau 1, Duchaine 2, Gaudette 1, O'Connell 2, Gagne 1, Jordon 1, Rogers 1, Kerwin 1, Reardon 2, Martin 1, McDermott 1, King 3, Flynn 1. Left on bases—St. John's 5, Y. M. C. I. 13. First base on errors—Y. M. C. I. 7, St. John's 6. Three base hits—Duchame 1. Home runs—Beaudreau 1, King 1. Stolen bases—Duchame 2, Stanley 2, McTeague 1, Sutton 2, Rogers 1, Gray 3, Gaudette 1, O'Connell 1, King 3, Reardon 2, McDermott 1. Base on balls by—Sutton 4, Gaudette 1. Struck out by—Sutton 5, Gaudette 1, Rogers 3. Sacrifice hits—Beaudreau 1. Double plays—Reardon to Gookin, Kerwin to King. Gookin unassisted. Hit by pitched ball—Gookin, McDermott 2, Rogers. Passed balls—Flynn 1, Duchame 1. Umpire, Moore. Time—1.35. Attendance—500.

MATHEWS 12, BURKES 5.

The Mathews defeated the Burkes on the South common Saturday afternoon by the score of 12 to 5 in a very interesting game.

The feature of the game was the great coaching of Manager Hartnett, for the Mathews.

AMATEUR BASEBALL

Talk about squealers, the Harvards have got everything in town beaten a mile. They were to play the Climates on the South common on Saturday and not one of them was around. Perhaps they could foresee the defeat we would give them, as we beat them twice before this year and knocked their stiff of a pitcher out of the box. Now to give them one more chance we will play them for a purse of ten dollars any time and any place. Our manager will meet their representative tonight at 432 Bridge street, where he will talk business with him. Please don't send Bum Donnelly over to make arrangements for the game. Put up or shut up. Walter Jeyes, 'phone 2030, manager Climates.

The Glendale Juniors defeated the Young Worcesters Saturday afternoon by the score of 19 to 17. The feature of the game was the batting of F. Broadbent, L. Longtin, P. Lawrence, G. Champagne. Punk Renauld got sore and wanted to go pitch and couldn't throw to second base. Sorehead Berard with his fancy one-hand catch couldn't hold the ball.

Our lineup is as follows: A. Lafleur c, F. Broadbent p, R. Picard 1b, L. Longtin 2b, G. Champagne 3b, P. Chevalier ss, E. Lawrence rf, Eddie Berard cf, McAndrew lf.

Send all challenges to 6 Grand street or by 'Phone 1874-4, E. Laurence.

AMATEUR GAMES SATURDAY.

At Melrose: Lowell High, 3; Melrose High, 2.

At North Billerica, O. M. I. Cadets, 13; Phi Alpha Pi, 3.

At Westford: Nashua Ad. 1, Westford 0.

At Centralville Wanderers, 4; Dragons, 1.

At Tewksbury: Lowell 8, 8; Doctors 7.

At Aiken street: Tip Taps, 13; Aiken Stars, 7.

At Pawtucketville, Pawtucket Ends, 13; Utopias, 11.

At Textile Campus, Sacred Hearts, 3; St. Patrick's S. C., 2.

At No. Chelmsford, St. John's, 14; Y. M. C. I., 11.

At Belle Grove: Crimsons 9, Belle Groves 0.

At Chelmsford: W. Chelmsford 3, Chelmsford 2.

At South common, Mathews, 12; Burkes, 5.

BEARDED LIONS

Tyngsboro Ball Tossers Couldn't Stand Defeat

The Lion A. A. went to Tyngsboro Saturday, May 30, and won from the town's ball tossers by a score of 9 to 8. During the fourth inning with the score of 5 to 4 in favor of the Lions, word was passed around the crowd about the town's official score keeper, (they do things quite near the standard in old Tyng town) and the youthful loyal rooters together with some of the ball players themselves, started the old and moss grown game, as if often worked in these ancient neighboring townships. For cries of "the score," and "5 to 5" could be heard. The bluff did not work. The captain of the Lions went up to the scorekeeper to be shown the score. But that sleepy looking individual muttered things incoherently, and could not explain how the extra run was scored by the Tyngsboro team, which they did not score.

The game proceeded with the dispute still unsettled and at end of the ninth inning with the score of 9 to 8 in favor of the Lions the game ended. So much for the base ball game.

Manager Noble to console his wrathful spirit at not winning the game remarked in one of the papers, the conduct of the captain, short-stop and second baseman of the Lion baseball team, who behaved themselves as gentlemanly as could be. (There were ladies present.) After such striving very hard to win the game, these players' acts ne'er were unpredictable, and it is deplorable that Manager Noble's anger should get the best of him and induce him to attack the conduct of gentlemanly baseball players.—Captain of Lions.

If you want help at home or in your business, try The Sun "Want" column.

CRICKET GAMES

Bunting Club Had An Easy Time

The United States Bunting Cricket club had an easy time with the Manchester eleven Saturday and won by a score of 55 to 48, the local team having lost our three wickets. The score:

MANCHESTER.

Albert Broadhead b Rudden	17
Arthur Broadhead b Stockton	3
Piggott b Rudden	8
Johnson c Dyson b Patrick	1
Smith b Rudden	0
Cuttle b Patrick	3
Stockley b Patrick	2
Wilkinson b Rudden	2
Harrington b Rudden	0
Cudworth c Bailey b Patrick	0
Humphriss not out	3
Extras	7
Total	48

BUNTING.

Thornton c and b Smith	3
Walton c Piggott b Smith	1
Dyson b Piggott	0
Patrick not out	25
Rowley not out	25
Extra	1
Total for three wickets	55

Rudden, Bailey, Scholes, McCormack, Burt and Stockton did not bat.

THE MOHAIRS.

An interesting game of cricket was played at Mohair park Saturday afternoon between teams captained by President Walter Booth and Vice President Charles Jenkins, the latter team winning by a score of 57 to 42. The score:

PRESIDENT'S TEAM.

Aveyard d Sidebottom	0
Watson b Ingham	1
Williams c L. Hawke b Halthwaite	10
Foxen not out	17
Greenhalge b Ingham	5
L. Sidebottom b Halthwaite	0
Worth b Ingham	4
Stoddard c L. Hawke	6
Campus b Ingham	3
S. Marshall b Halthwaite	0
W. Booth b Halthwaite	0
Extras	2
Total	42

VICE PRESIDENT'S TEAM.

Kemp b Williams	0
Halthwaite c Watson b Foxon	6
Fletcher b Williams	1
Mitchell retired	27
Ingham b Williams	4
J. Sidebottom run out	12
Walmsley not out	0
Reynolds b Foxon	0
Perrin b Foxon	0
Marshall b Foxon	5
Extras	2
Total	57

At the conclusion of the game supper was served in the pavilion by the ladies who did themselves proud by an excellent menu, after which a concert was given by the following talent:

Piano solos, Elma Walmsley and Doris Hird; readings by David Hird, J. W. Mitchel, Albert Hunt, J. J. Whittaker, Bertha Walmsley and Mrs. Walmsley; songs by Horace Foxon, Stanley Marshall, J. Camp, David Hird, John W. Sidebottom and others. John Walmsley gave selections on the harmonica and James Halthwaite presided at the piano. P. J. McKenzie, President Walter Booth and Vice President Jenkins made short speeches.

A DRAW GAME.

The game between the Zions and Lynn Wanderers on the Zion grounds Saturday afternoon resulted in a draw owing to the rain. The score:

ZIONS.

T. Southam, b Fairburn	16
J. West, b Fairburn	7
W. Whitehead, c Harrison, b Young	10
W. Croft, Jr., b Young	24
W. Croft, Sr., c Jeffries, b Page	2
A. Fielding, c Jeffries, b Fairburn	7
R. Birtwistle, c Young, b Fairburn	2
F. Chapman, c Pemberton, b Fairburn	8
J. Wilmot, b Young	0
J. Whitworth, b Young	0
J. Broadbent, not out	1
Extras	10
Total	87

LYNN WANDERERS.

Page, b Croft, Jr.	0
Oxley, b Chapman	0
Fairburn, not out	31
Bonar, not out	11
Extras	2
Total	47

Young Pemberton, John Bennett, T. Jeffs, Harrison, James Bennett and Jeffries to bat.

GOLF CONTEST

AT COUNTRY CLUB WON BY NO. BILLERICA MAN.

C. H. Sheldon won the North Billerica cup at the Vesper Country club, Saturday, by a net score of 73. There were prizes for the best net and gross and W. G. Eaton won the gross with 81.

G. H. Sheldon	90	17	73
W. G. Eaton	81	10	71
P. T. Lowell	95	20	75
J. G. Hill	90	12	78
E. H. Barker	95	17	78
H. J. Corwin	88	8	80
A. D. Butterfield	94	13	81
C. H. Dutton	92	12	80
H. S. Crysler	97	16	81
C. L. Knapp	92	10	82
J. K. Whittier	92	10	82
A. H. Morton	94	12	82
J. A. Faulkner	[illegible]	18	82
T. Nesmith	95	12	83
E. B. Conant	100	17	83
E. F. Harris	95	12	83
J. Smith	103	20	83
A. M. Chadwick	99	14	85
F. A. Baker	98	12	85
T. E. Parker	[illegible]	18	85
J. Peabody	[illegible]	11	85
J. A. Thompson	[illegible]	27	87
T. T. Clark	98	5	87
J. B. Hyde	94	3	[illegible]
C. F. Weston	[illegible]	[illegible]	[illegible]
F. S. Clark	[illegible]	18	[illegible]
S. T. Whittier	[illegible]	18	[illegible]
G. F. Martin	[illegible]	28	95

BOXING GOSSIP

The boxing bouts this week are:
Monday—Jerry Gilbs vs. Dave Sawyer, Dover, N. H. Fred Bradley vs. Hank Griffin, and Billy Glover vs. J. Britton, New York.
Tuesday—Harry Lewis vs. Willie Lewis, New York.
Thursday—Bill Papke vs. Stanley Ketchel, Milwaukee.
Friday—Tommy Sullivan vs. Charley Hitte, New York. Jimmy Dunn vs. Walter Little, Dayton.
Saturday—Foxboro A. A., Grange hall, Foxboro, bouts and vaudeville.

The following persons from Lowell and suburbs have been booked through Bernstson's steamship agency and will sail on the Cunard steamer Saxonia from Boston Tuesday, Mr. and Mrs. Carl Liljegren, Miss Ida Sjogvist, Miss Hildur Carlen, Miss Josephina Lindahl, Miss Augusta Anderson, Miss Selma Rudebeck, Miss Jennie J. Ingstad, Miss Lina Anderson and Miss Emma S. Olson. On the White Star steamer "Republic" from Boston Wednesday: Mr. and Mrs. Carl Herman Fredl, Mr. and Mrs. Nicklas Swenson, Mrs. Helga Paulson and child, Miss Nannie Palmgvist and Miss Alma Bjork.

7-20-4

10c CIGAR

Increased sales in past two months 437,000. Money's worth to consumer tells the story.

Rare Values for Monday Shoppers

Three styles of new Lawn Waists, trimmed front, back or sleeves, $1.25 in some stores; this week **69c**

97c Tailored Waists, today **69c**

Large sizes in 25c Lace Covers, Monday **15c**

Waists of good batiste, front prettily embroidered in pink, blue or white, very unusual value at **97c**

Black Jap Silk Waists, lace yoke and short sleeves, this week **$1.97**

A manufacturer's over stock of Lingerie and Wash Silk Waists, values up to $5.98 while they last **$3.50**

Jumper and Shirtwaist Suits, patterns that cannot be duplicated later, now **$2.97** and **$3.50**

A few genuine $1.98 Heatherbloom Petticoats today **$1.13**

A few $3.98 Black Silk Petticoats, today **$2.50**

Lawn Aprons trimmed with edge of embroidery one of our 50c styles, today **33c**

Round Tea Aprons with hemstitched ruffle and long strings, just for today **15c**

White Kitchen Aprons with a pocket, just for today **10c**

The White Store

114—Merrimack Street—116

CARD

Owing to the sudden death of Dr. Irish, Dr. Bell's partner, the "at homes" announced for June 3 and June 10 have been indefinitely postponed.

SMITH'S WEEKLY BARGAIN SALE

Number 22

LAWN SWINGS

All Hard Wood
None Better Made
Two Passengers
$3.50
Four Passenger
$4.75

Now is the time to buy Lawn Seats, Hammocks, Garden Tools, etc.

ERVIN E. SMITH

47-49 Market Street

MILITARY MASS

Unique Religious Event by the O. M. I. Cadets

At the Immaculate Conception Church Yesterday Morning—Superb Decorations, Beautiful Music and Impressive Services Marked the Occasion

One of the most unique religious events ever held in this city was the military mass of the O. M. I. Cadets at the Immaculate Conception church yesterday morning at which the boy soldiers attended in full uniform. The boys formed in the church yard under the direction of their military instructor, Lieutenant Bernard McArdle of Company M, Ninth regiment, and led by their zealous spiritual director and organizer, Rev. Dennis A. Sullivan, O. M. I., who has done wonders for the boys of the parish, marched into church. They were in two battalions, one in blue and the other in brown, and they made a most natty appearance as they took the seats reserved for them on either side of the main aisle.

As with military mien they entered the edifice, the buglers, John J. Giblin, George Foster and Timothy F. McCarthy of the Lowell Cadet band, who had played field music opening the short parade, with the organ, at which sat Mrs. Hugh Walker, gave the air of "Onward, Christian Soldiers," which the boys joined in singing to the same accompaniment as they took their places. They found the altar and sanctuary adorned with military and patriotic emblems, suggesting both the event and the nearness of the day to Memorial day. The national flag was displayed with society banners and flag-draped standard at the sanctuary gates held great bunches of flowers of red, white and blue, an artistic and patriotic conception of Fr. Sullivan admirably carried out. The altar had a profuse showing of red and white flowers backed with palms.

The mass was celebrated by the pastor, Rev. John M. McRory, O. M. I., who at the gospel spoke briefly to the cadets on the importance of military training, not to make them militant, but to teach them obedience, loyalty and service and to make them better men and citizens.

Other musical features of the service were the singing of the hymn by Rev. D. J. Leonard, O. S. A., "O Virgin Mother, Lady of Good Counsel," by the cadets, with Master William O'Connell sustaining the solo in a clear and powerful voice, and Dykes' arrangement of Newman's "Lead, Kindly Light," by a quartet, Miss Katherine L. Mullen, Miss Vera McArdell, Mr. Joseph P. Courtney and Mr. Arthur J. McQuaid. This was sung as Fr. Sullivan gave holy communion to the young soldiers. At the consecration the cadets gave a military salute, modified from the French regulations by Fr. Sullivan, while Bugler Giblin sounded the assembly. The cadets left the church after the service to the strains of the Baring-Gould hymn. The service was most impressive and reflects great credit on Rev. Fr. Sullivan in developing the organization to its present high standard.

High mass was sung by Rev. Edward Strauss, O. M. I., one of the Oblates recently ordained at Tewksbury. The sermon was by Fr. Sullivan, who anticipated the feast of next Sunday—Pentecost—by speaking on the text "I believe in the Holy Ghost"—the eighth article of the apostles' creed. The choir directed by Mrs. Walker, sang Schmidt's mass.

At the vesper service the exercises closing the month of May were held. They included a procession through the church and grounds of the boys' and girls' sodalities of the Holy Angels, the Children of Mary and the Immaculate Conception Sodality, the girls and young women wearing white dresses and veils. The scene in the park as the line moved along the paths was beautiful and greatly admired by the hundreds of spectators surrounding the enclosure. The processionists sang "Mother Dear, O Pray for Me," "On This Day, O Beautiful Mother," and "Immaculate," and gave them all well. The benediction service was sung by the congregation and "Holy God" closed the service.

ON FULL TIME

Many Mills in New England Started Their Machinery Today

BOSTON, June 1.—The close of the first five months of 1908 marks what is believed to be the beginning of the end of the depression in New England which has hung over the manufacturing center since the weeks following the financial disturbances last fall. Today many mills which have been on short time for months started their machinery on full time schedules. A number have increased their output during the past week and thus far manufacturers employing 35,000 persons have given notice of the abolition of short time schedules.

Among the cotton mills which resumed work on full time today were the Naumkeag of Salem employing 1500 hands who have been working but four days a week for two months. The cotton mills of the B. B. & R. Knight company which have been running on 41 hours weekly for twelve weeks went on a full time schedule of 58 hours. The increase affects six thousand operatives in Providence, Woonsocket, River Point, Arctic, Natick, Lippett, Pontiac, Centreville, White Rock and Jackson, R. I. and at Hebronville, Dodgeville, Readville and Manchaug, Mass. The Crompton company's cotton mills at Crompton, R. I. which have been running four days a week, the Warwick mills of Centreville, R. I. and the Warren company of Warren, R. I. have also adopted full time schedules. The Clyde print works of Riverpoint, R. I. started on full today affecting six hundred hands.

In Nashua, N. H., the Jackson and Nashua, N. H. companies increased their running time from 27 to 40 hours a week.

The Berkshire cotton mills of Adams, with 3000 on the pay roll, are on full time this week. They have been running three days a week.

In Fall River the seven cotton mills of the Fall River Iron Works Co., employing five thousand, have resumed on a full time schedule after operating on half time two months.

The Gorham Mfg. Co., silversmiths of Providence, R. I. which has 2000 employes, resumed in full today, after running on a short time schedule since last winter.

The Cohannet yarn mills of Taunton have adopted a schedule of five days weekly in place of one of three days.

Over 500 granite workers went back to the Quincy granite quarries today as a result of the final settlement of a strike which has been on since May 18.

Among other plants which have adopted full time schedules are the Fiskedale cotton mills of Fiskedale with 500 hands, Wanskuck worsted mills, Oakland, R. I., Mohegan mill, Harrisville, R. I., Ramblers mills, Millbury, Mass., Hollingsworth and Whitney paper mills of Gardiner, Me., Alice rubber mills of Woonsocket, Millville rubber mill of Millville, Mass., Ballardvale mills of Andover, Mass., and Cornet mills of Mapleville, R. I.

Nearly all of the Olneyville, R. I. mills of the American Woolen Co. which owns thirty plants in New England are starting additional machinery and the outlook in that section is better than at any time since last October. Since the financial panic until recently the company has been running at less than 50 per cent. of its capacity. The Manville Cotton mills of Manville, R. I., which have been running four days a week for a long period went on a full time basis today. The mills employ [illegible] operatives.

On the other hand the Pepperell Mfg. Co.'s cotton mills at Biddeford, Me., employing about [illegible] persons, went on a schedule of four days a week today. The short time will probably continue until about July.

The Arlington cotton and woolen mills of Lawrence are also curtailing the output. Today they reduced wages about 10 per cent. Six thousand hands are affected.

The Social worsted mills of Woonsocket, R. I., [illegible] weeks today [illegible]. The three mills of the New England Cotton Yarn Co. at Fall River [illegible] the cloth mills in [illegible] wages. The cut in the yarn mills [illegible] about 10 per cent. while that in the cotton mills is almost 15 per cent.

TENEMENTS

5 rooms, clean and pleasant, on Chelmsford street, $10 a mo.
4 rooms near Hosford square. Excellent condition.
$1.75, $2 and $2.25 a week
7 rooms, bath, Grove street. Down stairs ....$15 a mo.
7 rooms, bath, furnace, set tubs, electric ity, hardwood floors, pantry, etc. Gibson street.
$20 a mo. reduced from $22
"Your Satisfaction is Our Success."
Eugene G. Russell
407 Middlesex Street

Don't Be Deceived

If you have tried other papers of doubtful circulation and failed to get results, that is no reason why you should condemn all newspapers. There are some honest newspapers with actual bona fide circulations. THE SUN, for instance, now prints over 16,000 copies daily. Is it any wonder SUN advertisers get quick results?

HE DIED SUDDENLY

James Henan Victim of Heart Failure

James H. Henan, a well known and highly respected resident of this city, died suddenly this morning at his home, 3 rear of 11 Mill street. Death was due to heart failure.

He arose about five o'clock this morning and after dressing started to get breakfast ready when he dropped to the floor and expired in a few minutes.

He was formerly in the liquor business in Lawrence, but of late has been working in the Merrimack Print works. He is survived by a wife, Sarah, a brother, Edward of this city, and a sister, Mrs. James Quigley of Anaconda, Montana.

FUSCO ARRESTED

Charged With Murder of His Cousin

RUTLAND, June 1.—After an all-night search which lasted through several of the early hours today Andrew Fusco, an Italian about 30 years old, was taken into custody by the police charged with having killed his supposed cousin, Antonio Fusco, last night.

The body of Fusco was found lying under a street light with three wounds in the side, one having penetrated the heart. No motive for the crime is known.

PAULINE

The Prophet

ONE WEEK ONLY

Full $3.00 Readings $1.00
Short Readings 50c

The Eminent Psychologist who will help you by the mind.

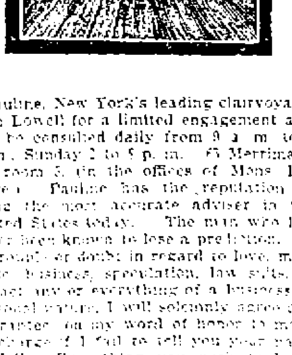

Pauline, New York's leading clairvoyant, is in Lowell for a limited engagement and can be consulted daily from 9 a. m. to 9 p. m., Sunday 2 to 9 p. m. 65 Merrimack st., room 3, (in the offices of Mons. La Voye.) Pauline has the reputation of being the most accurate adviser in the United States today. The man who has never been known to lose a prediction. If in trouble or doubt in regard to love, marriage, business, speculation, law suits, or in fact any or everything of a business or personal nature, I will solemnly agree and guarantee on my word of honor to make no charge if I fail to tell you your name in full. Everything you wish to know and above all give you absolute satisfaction. Signed, Clair Pauline.

FOUND

At 37 West Third street: Iron bed for $1.75; iron bed, spring and mattress, $4.25; wood bed, spring and mattress, $2.75; bureaus, no mirrors, $1.75, $2.00 and $2.50, bureaus with mirrors, $4.00, $4.50 and $5.00; commodes, 50c, 75c, $1.00, $1.25, $1.50; chamber suits as low as $6.00; lounge, $2.00. These goods look nearly as well as new. If you want something a little better we have got the goods at 356 and 358 Bridge and 37 West Third Streets.

O. F. PRENTISS

ABBIE M. SMITH
Parlor Millinery
19 COMMON ST. TEL. 1763

LEGAL NOTICES

To the Honorable the Justices of the Superior Court within and for the County of Middlesex:

Respectfully libels and represents Mary E. O'Neil, of Cambridge, in said County, that she was lawfully married to Robert O'Neil, alias Mullen, now of Providence, R. I., at New Bedford, Mass., on the seventh day of January, A. D. 1899, and thereafterwards your libellant and the said Robert O'Neil lived together as husband and wife in this Commonwealth, to wit, at Fall River and Taunton; that your libellant has always been faithful to her marriage vows and obligations, but the said Robert O'Neil, being wholly regardless of the same, at Taunton aforesaid on or about the sixteenth day of August, A. D. 1899, utterly deserted her and has continued such desertion from that time to the date hereof, being more than three consecutive years next prior to the filing of this libel.

Wherefore your libellant prays that a divorce from the bonds of matrimony may be decreed between your libellant and the said Robert O'Neil.

Dated this eighteenth day of May, A. D. 1908.

MARY E. O'NEIL.

COMMONWEALTH OF MASSACHUSETTS. Middlesex, ss. Superior Court, May 26, A. D. 1908.

Upon the libel aforesaid, it is ordered that the libellant notify the libellee to appear before our Justices of said Court, at Cambridge, in said County, on the first Monday of July next, by causing an attested copy of said libel and of the order thereon, to be published in The Lowell Sun, a newspaper published in Lowell, in the County of Middlesex, once a week, three weeks successively, the last publication to be fourteen days at least before the said last mentioned day, and that an attested copy of said libel and order thereon be sent by registered letter to the residence of the libellee as set out in the libel, that he may then and there shaw cause, if any he have, why the prayer in said libel set forth should not be granted.

THEO. C. HURD, Clerk.

A true copy of the libel and of the order thereon.

Attest,

THEO. C. HURD, Clerk.

MORTGAGEE'S SALE.

By virtue of and pursuant to a power of sale contained in the mortgage deed given to Maud C. Barry of Lowell in the County of Middlesex and Commonwealth of Massachusetts, by Frances A. Murphy, dated the twenty-seventh day of June, A. D. 1902 and recorded in the Registry of Deeds for the Northern District of said County, in Book 356, Page 378, I shall sell for breach of the conditions of said mortgage deed and for the purpose of foreclosing the same at public auction in the office of John W. McEvoy, 137 Central street, Lowell, Mass., on the 17th day of June, A. D. 1908 at ten o'clock in the forenoon, all and singular the same premises described in said mortgage deed, namely: A certain tract of land with the buildings thereon lying on the northerly side of Riverside street in said Lowell, said street having been formerly described as the road leading from Pawtucket bridge to the Chelmsford company's factory, so called, containing one acre, more or less, and bounded as follows, namely: Beginning at the northeast corner of the premises near Spring Brook, so called, on said street; thence north 70½ deg. west on land formerly of Theodore Hamblet now in part of Levi Milner and in part of Henry Emery about five hundred and three and one half (503½) feet to a stake and stones in the wall at land formerly of Joseph B. Varnum, now of Henry Emery; thence on said land formerly of Joseph B. Varnum, now of said Henry Emery, and on the wall as it now stands south 53½ deg. west forty-two (42) feet; thence south 41 deg. east eighty-two and one half (82½) feet; thence south 31½ deg. east one hundred and twenty-three (123) feet; thence south 54¾ deg. east seventy-nine (79) feet; thence south 65 deg. east thirty-four (34) feet; thence south 72 deg. east sixty-seven (67) feet; thence south 67 deg. east fifty-eight (58) feet; thence north 53½ deg. east sixteen (16) feet; thence south 81½ deg. east about one hundred and three (103) feet to said street; thence on said street about one hundred and forty-five (145) feet to the point of beginning.

Also a certain other tract of land with the buildings thereon, situated in said Lowell on the westerly side of the road leading from Merrimack mills to Pawtucket bridge containing one fourth (¼) of an acre of land, more or less, bounded as follows, to wit: Beginning at a stake and stones at said road two (2) feet south of the house on said premises; thence westerly to a stake and stones at the wall and on the northerly side of a light colored stone lying by the side of said wall the distance being about twenty-one (21) rods; thence northerly thirty-five (35) feet by said wall to a stake and stones; thence easterly about twenty-one (21) rods to a stake at the road twelve (12) feet north of said house; thence southerly by said road thirty-five (35) feet to the bound first mentioned. Terms made known at time and place of sale.

Maud C. Barry, Mortgagee.

COMMONWEALTH OF MASSACHUSETTS. Middlesex, ss. Probate Court.

To the heirs-at-law, next of kin, creditors, and all other persons interested in the estate of Frank Abeie, late of Billerica, in said County, deceased, intestate.

Whereas a petition has been presented to said Court to grant a letter of administration on the estate of said deceased to [illegible] Abeie of Billerica, in said County, or to some other suitable person.

You are hereby cited to appear at a Probate Court to be held at Cambridge in said County of Middlesex, on the eighteenth day of June, A. D. 1908, at nine o'clock in the forenoon, to show cause, if any you have, why the same should not be granted.

And the petitioner is hereby directed to give public notice thereof, by publishing this citation once in each week, for three successive weeks, in The Lowell Sun, a newspaper published in Lowell, the last publication to be one day at least before said Court, and by mailing post-paid a copy of this citation to the next of kin of said deceased seven days at least, before said court.

Witness Charles J. McIntire, Esquire, First Judge of said Court, this twenty-seventh day of May in the year one thousand nine hundred and eight.

W. E. ROGERS, Register.

FOR SALE

FOR SALE—Fruit and variety store, including fixtures and soda fountain. Inquire 588 Middlesex st.

FOR SALE—30 yards Ingrain carpet, a bargain. Call evenings. Inquire Room 2, 283 Central st.

CANOES AND FIXINGS, ranging in price from $25 to $45. Call 64 Chapel st., city.

FOR SALE—Cafe and lunch, 35 regular boarders and a good transient trade, centrally located on principal street. This place will stand a thorough investigation. For particulars address W. H. Shevenell, 60 Pleasant st., Newburyport, Mass.

FOR SALE—One light harness, $5. Apply F. N. Burnham, Old Tremont stables, 482 Merrimack st.

FOR SALE—At a great bargain, two counters, shelving and tables and a number of fixtures suitable for grocery or butcher shop. For further particulars inquire at F. W. Cragin's, 45 Fletcher st.

FOR SALE—Roll top desk, office chair, phonograph, brass horn, 10 ft. wall case. 307 Market st.

FOR SALE CHEAP—One 6 ft. quartered oak show case, 5 tea cans and 2 short counters. Inquire at J. A. Liberty's, 311 Middlesex st.

FOR SALE—Second hand awning, but little used. No reasonable offer refused. Inquire 27 Queen st.

FOR SALE—Fruit and variety store, including fixtures and soda fountain. Inquire 588 Middlesex st.

TO LET

TO LET—Two tenements on Stackpole st., three on George st., one on Lakeview ave. and one in Navy Yard. Inquire of John McMenamin, 212 Merrimack st.

TO LET—New and modern house on Centralville hill near 10th st. Steam heat, bath, cemented cellar, hardwood floors, electric lights, big lot of land, set tubs, slate roof, etc. A very attractive home in a desirable locality. Keys at Eugene G. Russell's, 407 Middlesex st., near depot.

TO LET—A three-room furnished tenement, also three room unfurnished tenement. No children. Inquire 60 Coburn st., Centralville.

TO LET—Tenement of 6 rooms and bath, all on one floor at 30 Whipple st. Inquire at 16 Floyd st.

TO LET—7-room cottage with large lot of land suitable for planting at 1272 Bridge st. Inquire 22 West Fourth st. Rent $11.

TO LET—Desirable tenement, 37 South Loring st., 6 rooms, modern improvements, moderate rent. Inquire 17 Nicollet street.

TO LET—Dining room and kitchen partly furnished; also suite of rooms. Apply 29 Bridge st.

TO LET—Five and six room flats, 467 School street, with bath, hot water, set tubs, etc. $13 per month. The property is between Branch and Middlesex sts. F. M. Barney, 606 Stevens st. Tel. 1455-5.

FURNISHED ROOMS, best values in city. Clean, sunny, completely furnished rooms from $1.25 per week up. Baths, hot water, gas and janitor's care. Apply to janitor, 201 Middlesex st.

TO LET—12-room tenement with bath, hot water and furnace heat, Third st. Apply Henry Miller & Son, 2 Wyman's Exchange.

TO LET—6-room tenement with bath, corner Second and Read sts. Rent $14. Apply Henry Miller & Son, 2 Wyman's Exchange.

TO LET—9-room tenement with store in front. Inquire at 406 School st.

TO LET—Tenement upstairs, 21 Ames st. Apply on premises.

TO LET—Cottage of 4 rooms and pantry, concrete cellar on L st. Rent $1.75 per week. Inquire 23 Jewett st.

TO LET—Good clean, sunny tenement of four rooms on the Lowell Highlands, $7.50 per month. T. H. Elliott, 64 Central st.

TO LET—5 rooms, pantry, bath room, $11 and $12. Apply 165 Grand st.

TO LET—6-room flat, bath and pantry and all the latest conveniences. Agawam st., near Moore. Inquire 105 Agawam st.

TO LET—Flat of seven rooms with all modern improvements on Rogers st. Inquire at 470 Rogers st.

TO LET—Cottage six rooms, pantry and gas, fifteen minutes' walk from square. Inquire 131 Coburn st., Centralville, or Baker Printing Co.

SUITE FRONT OFFICES. Light, cheerful and airy. Associate building. Overlooking city hall square. Elevator service. Exceptionally good opening for live business.

TO LET

At 15 Marsh street a flat of five rooms, with pantry and back kitchen, furnace heat. Apply to D. S. O'Brien, Merrimack Clothing Co.

WANTED

WANTED—Second hand furniture, highest prices paid. A. S. Edwards, 137 Fletcher st. Tel. 1976-5.

WANTED—Children to board in country, terms reasonable. Nelson, R. F. D., Billerica, Mass.

WANTED—Everybody to use the Lily White Tooth and Mouth Wash. Sold at Butler's Drug store, 301 Middlesex st.

WANTED—The people to call at 150 Appleton st. for coal, coke, mill kindlings, slabs and hard wood. Griffin. Tel. 662.

HELP WANTED

WANTED—Experienced box maker. Apply A. A. Flint's Box Factory, Tyngsboro, Mass.

WANTED—Local representative under yearly contract by Boston house. Must be financially responsible and have best of references. Good salary to right man. Address P. O. Box 1353, Boston.

WANTED—A young man to learn the barber business with a year or so experience. Apply 453 Lawrence st.

WANTED—Heeler, heel shaver, scourer and burnisher on Goodyear welt. Apply Stover & Bean's, Thorndike st.

POST OFFICE CLERKS, carriers and railway mail clerks are paid well for easy work. Examination here soon. Particulars free. Write now. Springfield School for mail service, Springfield, Mass.

WANTED—Loom fixer for Northrup-Draper looms. Address X., Sun Office.

Will Paper Your Room for $2.00

We will paper your room, furnishing the paper and border to match, and hang the same in a first-class manner, for $2.00. Inside and outside painting, whitewashing, etc. Will cheerfully give an estimate on any work you intend to have done.

BAKER
The New Racket. Phone 1573-4.
300 MIDDLESEX STREET.

MONEY TO LOAN

MONEY LOANED salaried people, retail merchants, teamsters and others, without security, easy payments, offices in 63 leading cities. Tolman, room 44, Hildreth Building, 45 Merrimack st.

Money on Credit

Without security, to salaried people, merchants and teamsters. Best terms obtainable.

Liberal Discounts for Prompt Payments

Commissions paid. All business strictly confidential. Offices in all principal cities of New England.

MERRIMACK LOAN CO.
Room 3, 81 Merrimack St.
Hours, 8 a. m. to 6 p. m.; Monday and Saturday till 9 p. m.

$10 Loans And Upwards

The object of this advertisement is to induce you to look into our way of doing business. Whether we ever make you a loan will depend, of course, upon your approval of our methods. Unless the conditions of our loans were such as would satisfy prospective customers the money we spend in advertising would be wasted.

If you are in need of financial assistance or if you think you ever may be, we invite you to call and have a confidential talk with our manager. You will put yourself under no obligation by so doing as all information is freely given and there is no charge of any kind unless loan is made.

Our rates and service are positively the best to be had.

If unable to call, a letter or phone will bring full information.

American Loan Co
Room 10, Hildreth Building
45 Merrimack St.
Open Evenings. Telephone 2434

MISCELLANEOUS

P. CONVERY, piano and furniture mover has four square pianos for sale. Pianos can be seen at Dwyer's Barber Shop, 276 Central st.

WANTED—Rooms papered, $1.75; rooms painted, $1.25; whitewashed, 25c. All work guaranteed. Shop address, 41 Lakeview ave., Benard & Mullin.

B. C. BEMIS & Co., jobbing mason, plastering, painting and whitewashing. Chimneys repaired. Office 109 Hastings st. Tel. 1551-2.

RUPTURE and other abdominal ailments cured without pain by an abdominal support manufactured by H. Tunny, 6 Goward's court, off Appleton st., Lowell, Mass.

CLIPPERS sharpened, saw filing, key fitting and badges made to order at Harry Gonzales, 123 Gorham st. Tel. 952-2.

STORAGE of all kinds, separate rooms $1 to $3 a month, according to size. Tel. 914. John B. Sabre, 255 Hildreth st.

DRINK GLORIA for health; sold everywhere.

WANTED—Pick up your old gold and silver and turn it into cash. Mellen, 424 Central st., cor. Charles.

LIMBURG chimney expert. Chimneys swept and repaired. Residence 1123 Bridge st. Telephone 945.

MOTHERS—Bent's Destroyer kills lice on children, and all insects; cures dandruff and itching scalp; prevents falling hair; harmless. 25c only at Falls & Burkinshaw's, 418 Middlesex st.

LADIES—Dr. LaFranco's Compound gives positive relief; powerful combination, used by 200,000 women. Price 25 cents; druggists or by mail. Address LaFranco & Co., Philadelphia, Penn.

SPECIAL NOTICES

HORSE OWNERS—To all farmers and owners of horses that wish to raise colts from a big and high-bred stallion, "Lord Manor," will stand for the season at 30 Lakeview ave., Lowell, Mass. He is a blood bay and weighs 1200 pounds and is a very handsome built horse and very speedy. He has done a mile in 2.20¼ and is the best bred stallion ever brought to Lowell. "Lord Manor" was sired by "Lord of the Manor," and his dam was "Kate" by "Kentucky Prince." Terms reasonable. Address, A. Gloddy, 35 Lakeview ave., Lowell, Mass.

COMRADES ATTENTION—Soldiers of all wars and their widows. Properly no bar to pension for the widow. Vouchers executed. 50 Prescott st. Room 4, Wm. A. Arnold, Pension Claim Agent and Notary Public.

MISS AGNES BERARD—Last week we announced to the ladies of the city and vicinity that we would trim hats for 25 cents each and we met with such success that we have decided to give them another happy surprise. New hats will be trimmed absolutely free of cost. We have a few frames left that we will close out at 25c. Remember the place, Chalifoux Bldg., 22 Central st., room 41, millinery parlors, take elevator.

FISHERMEN take notice. Fresh picked worms for sale at Harry Gonzales', 123 Gorham st., Telephone 952-2.

LAWN MOWERS sharpened up to date at Harry Gonzales, the cutler, 123 Gorham st. Tel. 952-2.

WONDERFUL DISCOVERY—The most wonderful discovery for the treatment of rupture known to science. Purely mechanical. Expert fitters of trusses, abdominal belts, and flat foot supports. Frye & Crawford Drug Co., 474 Merrimack st.

THE SUN IN BOSTON—The Sun is on sale every day at both news stands of the Union station in Boston. Don't forget this when taking your train for Lowell.

National Dye House

Harry H. Lew. Ladies' and gentlemen's clothing cleansed, dyed, pressed and repaired. 341 Central st. Tel. 2471.

REAL ESTATE FOR SALE

FOR SALE—Nice 8 room cottage with hot and cold water on Fourth ave. Four tenement block in Navy Yard. Nice building lot on Moody st. Some nice two tenement houses in Belvidere. Inquire of John McMenamin, 212 Merrimack st.

FOR SALE—8-room house in No. Acton, 2 min. to R. R. station. Steam heat, ¾ acre of land, well water, small stable. A big bargain. $1950. Eugene G. Russell, 407 Middlesex st., near depot.

FOR SALE—7-room cottage on Appleton st. In good condition. Rents for $14 a mo. Will sell at once for $1750. Eugene G. Russell, 407 Middlesex st., near depot.

FOR SALE—8-room house on Beacon st. Bath, furnace heat, 22,000 feet of land. Slate roof. Big barn. $3200. Eugene G. Russell, 407 Middlesex st., near depot.

FOR SALE—Two 2-tenement houses on Concord st. 5 and 4 rooms to each ten. Always rents for $160 a year. Gas, sewer, water. Price $3500. Eugene G. Russell, 407 Middlesex st., near depot.

COTTAGE for sale, to be removed, at 452 Moody st. Also sash and old lumber for sale. Telephone 1638-3.

VERY COSY 8-room cottage, bath, steam, fine condition, barn rent pays over all expenses, near North common. Two ten. house, fine trade, near Mt. Washington st. 5-room cottage, modern, furnace, set tubs, near Varney st. Nice 2-ten. cheap, near St. Michael's church. Dandy 2-ten, and barn near Rogers st. Modern suburban residence, 8 rooms, 5 acres prime land, good barn, poultry, houses, etc. Several new cottages at hard time prices. Building lots. Ten blocks, double houses and business propositions in all parts of city. Apply M. J. Sharkey, Real Estate and Insurance, Room 25, Chalifoux Bldg., 22 Central st.

FOR SALE—11-room lodging house on Merrimack st. Collins & Hogan, real estate and insurance, Mansur block.

FOR SALE—Small farm of 7½ acres with house and barn, 5 minutes' walk from electrics. Also 5 modern built houses, some having barns adjoining. Inquire 536 Rogers st.

FOR SALE—Near Rogers st., good 8-room house with all the improvements, large lot of land. Price $2500. G. L. Hubbard, 8 Wyman's Exchange.

FOR SALE on line of cars, 7-room house, good barn and shed, 15 acres of land. Price to suit you. G. L. Hubbard, 8 Wyman's Exchange.

FOR SALE—In Centralville, near Bridge st., a nice double house with all improvements, in first class repair. Price $3500. G. L. Hubbard, 8 Wyman's Exchange.

FOR SALE—In Dracut, 17 acre farm, good house and barn, fine hennery, some fruit, excellent chance if you want a home. Price only $1250. G. L. Hubbard, 8 Wyman's Exchange.

FOR SALE—7-room house on Manchester st., price $1400. Collins & Hogan, real estate and insurance, Mansur block.

FOR SALE—7-room house on Gorham st., near London st., price $1400. Collins & Hogan, real estate and insurance, Mansur block.

FOR SALE—Two tenement house in Belvidere, 6 rooms in each tenement. Furnace heat and open plumbing. Collins & Hogan, real estate and insurance, Mansur block.

LOST AND FOUND

LOST—Sunday afternoon, lady's gold watch and fob chain between Dummer and Lagrange sts., by way of Broadway. Initials on inside of back cover. Reward at 62 Lagrange st.

LOST—Pair of amethyst and gold rosary beads, between Immaculate Conception church and post office. Finder return to 34 Gorham st. and receive reward.

LOST—A sum of money between railroad crossing on Fletcher st. to short distance on Adams st., May 27. Finder please return to Sun Office and receive reward.

LOST—A gold watch charm, Thursday, somewhere between Cabot and Market sts., or Merrimack sq. The finder will be rewarded by returning to J. N. Tait's market, cor. of Salem and Adams sts.

LOST—A pocketbook containing large sum of money. $100 reward. Return to 573 Market st.

WILL THE LADY who left the white silk shirt waist at Nelson's Colonial store please call and get it.

LOST—A female fox terrier, brindle spots on sides and eyes, white stripe on nose. Reward will be given for the return of same to 216 Mt. Hope st.

LOST—A $5 bill, between Dows' drug store and A. G. Pollard's. Finder will please return to Sun Office and receive reward.

LOST—Pocketbook, May 29, containing sum of money and letters, between Pollard's and Broadway. Return to Sun Office.

LOST—In Pawtucketville or Varnum ave., last Sunday, a bunch of keys, no good to anybody but owner. Reward at 105 White st., Pawtucketville.

LOST—Gentleman's gold watch, May 29, in Tibbetts' field, off Mansur st. Reward if returned to 826 Bridge st.

FOUND—A brindle bull without a collar. Owner can have by calling at A. H. Haley, Lowell Road, Chelmsford Centre and paying damages.

LOST—Thursday about 5.30 p. m., brown pocketbook containing sum of money somewhere between O'Donnell's and Gregoire's. Reward for return to 56 Hudson st.

FOUND—Pocketbook in the vicinity of Immaculate Conception church. Owner can have same by calling at 50 East Merrimack st., proving property and paying for ad.

LOST—Bank book, between Merrimack sq. and Immaculate Conception church, bearing name Rena B. Poisson. Finder please return to 11 Bridge st., and receive reward.

LOST—A female fox terrier, brindle spots on sides and eyes, white stripe on nose. Reward will be given for the return of same to 216 Mt. Hope st.

LOST—A Boston bull terrier, tan color, white stripe on face and neck, answers to name of Ted. Reward will be given for the return of same to Sabre Bros., 557 Merrimack st.

SITUATIONS WANTED

SITUATION WANTED by young man, waiter, porter, or general work; competent; mountains or anywhere. 231 Gorham st.

New and Second-Hand TYPEWRITERS

All kinds bought and sold, rented and exchanged. Typewriter repairing a speciality, by expert repair men. Supplies for all machines. Clarence I. Drayton, 4 Howe Bldg., Lowell, Mass. Tel. 426.

CORPORAL JACK

A Memorial Day Reminiscence

By Frank H. Sweet

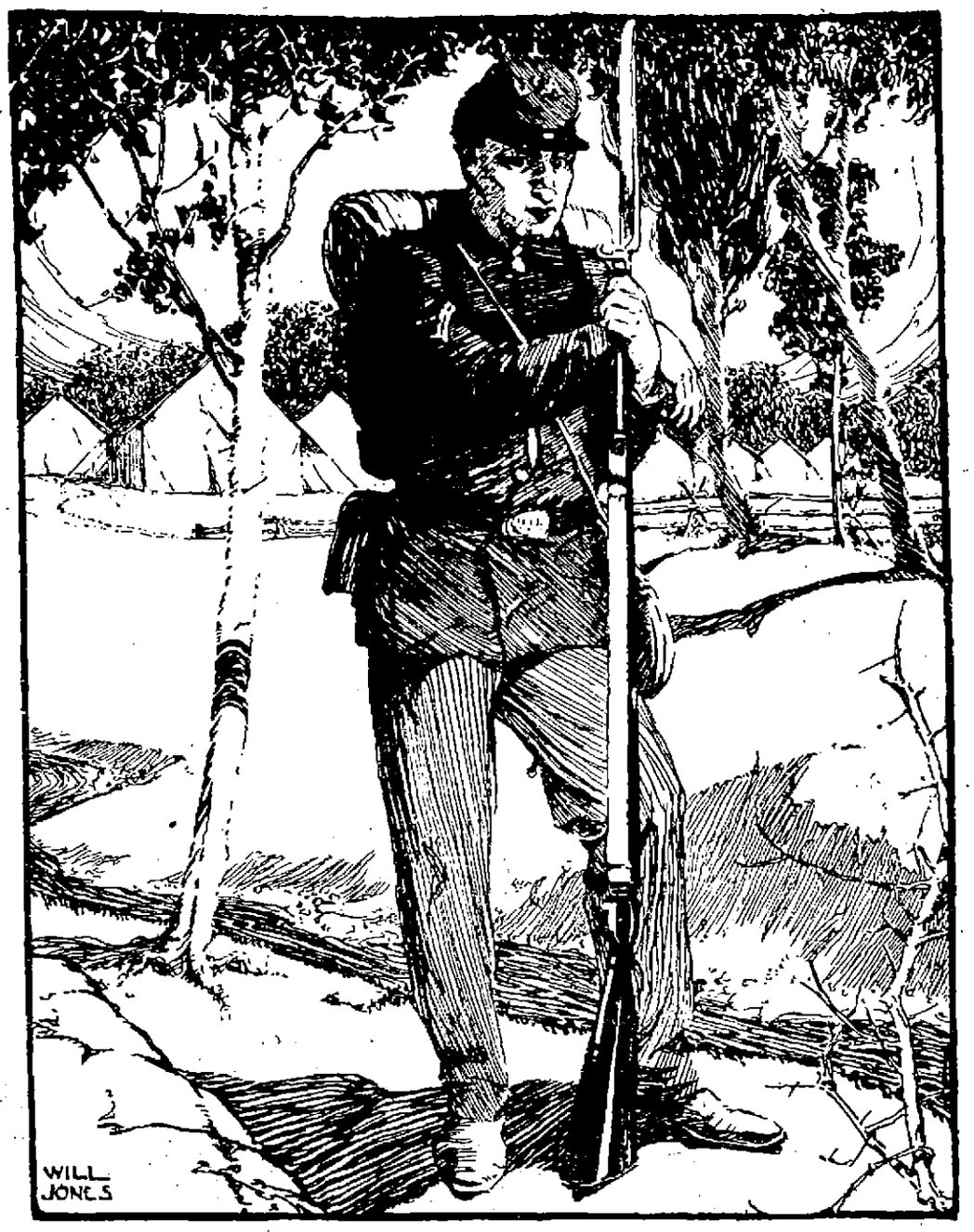

Were I an artist I would try my hand
At sketching Jack, the corporal. Understand,
He was no kith of mine—a neighbor's lad—
But we all owned him. Every one was glad
When the bright face and ringing voice went by.
He carried with him springtime and blue sky.

The war cry burst. Those guns at Sumter shook
Our drowsy town. Like leaves from an old book
A puff of air has seized and flung about,
The wind of battle shook our sleepers out.
They braced up stiffly in the startled street,
As when a breeze blows back again bent wheat.

The love of country in a moment born
Rose to a passion in men's souls that morn.
My neighbor's lad threw his free boyhood back
As 'twere a weight in the keen runner's track,
And mother arms refused to bind the feet
That pressed impatiently their goal to greet.

Oh, Jack, my corporal! How could I let go
Your clasping hands, so cruel was the foe,
While I, a cripple, barred my true estate,
Took the world's pulse through fortune's welded gate?
Denied in valiant deeds all outward part,
With you I gave the lifeblood of my heart.

At the last moment Jack to me had said,
Tossing the fair locks on his shapely head:
"Death is but glorious in the stirring fight.
To die of sickness as an alien might
Were to waste breath. But so I shall not die!"
The glowing cheek, the clear, undaunted eye,
Strengthened denial more than words of cheer
And left me comforted despite my fear.

There's a street corner where I often see
In memory's glass a marching company
File through the ranks of proudly cheering friends
To a small station, where the vision ends
As the huge, sinuous train goes thundering on
Till waving hands and yearning looks are gone.

You read my tale. There was no fight for him
Save with the fever—senses all a-swim
With broken speech of home; the tented plain,
Drifting and changing like the tides of pain,
Then the long sighing breath that told surcease,
The campaign ended and the unsought peace.

Ah, twoscore years and more, and they will lay
Wreaths on the mound as on your burial day,
When gathered comrades sang, "How sleep the brave!"
With voices strong as if across the grave
They heard still others from the fields of light
And knew our lad had won, not lost, the fight.

[Copyright, 1908, by Frank H. Sweet.

John A. Johnson, Governor and Presidential Aspirant

ALTHOUGH "Marse Henry" Watterson has not appeared to give himself up unreservedly to the business of exploiting Governor John A. Johnson as his strictly exclusive candidate for the presidency, which he might have been expected to do under the circumstances, that gentleman has really emerged from the indistinctness in which the great editor's discovery found him into the self acknowledged position of a seeker after the nomination at Denver. More than that, he is now regarded as the only possible candidate whose supporters may be able to diminish the glory of the walkover which the adherents of Mr. Bryan have predicted so confidently.

Apropos of Governor Johnson's tardy consent to be listed as an aspirant for presidential honors, it may be said that he is not the kind of man to be carried off his decidedly ample feet by a passing wave of hot air and that he has never manifested an inclination to dream dreams of great and cheerful possibilities unless they are based on something more material than vague political gossip. It can be doubted no longer, however, that the governor of Minnesota has ceased to be only an amused and unconcerned spectator in the game and that he is now an earnest participant in it.

There is no reason for any one to think that John A. Johnson believes himself to be a great man. Many a man who has done even less to deserve it would accept the designation modestly, even gratefully, but not so constructed is the governor of Minnesota. He does not even believe that he is destined to become a great man, and that is a good sign to start with. His does not seem to be an unusually philosophic mind. It is not in his nature to delve in the abstract and to endeavor to reason out the why and wherefore of everything that is brought to his attention. He accepts things as he finds them, thus paying silent tribute to the great minds which have gone before him. He has never acquired the habit, so manifest among the successful public men of today, of believing he has nothing to learn and much to impart. His public utterances show that he is far inferior to Roosevelt and Bryan as a moralist and preacher. To continue the comparison, he may be likened to Taft, whom he resembles in his capacity for being a good listener. A talk with Taft or Johnson is the real thing; the conversation is not a monologue. The governor has also been compared with McKinley, most adroit of men in drawing out the opinions of others before expressing his own.

Is Plain Spoken.

Should it happen that Governor Johnson is given the opportunity to become the chief spokesman in an aggressive campaign it will be found that he deals far less with the abstract that does Mr. Bryan and that his speech is practically unadorned with metaphor, adage or fine phrase. Unlike Mr. Roosevelt, his way of putting things is not dashing or markedly incisive, and he seems to have little command of epigram or apt characterization. Like Taft, he never indulges in mere verbiage, but strikes firmly and at once at the kernel of a thing and states with admirable precision and fairness the actual condition as he finds it.

Comparison may be extended still further. Those who know Mr. Johnson declare that there are times when his quiet insistence on sticking to the point is suggestive of Grover Cleveland. Another way in which he resembles the only living ex-president is in his absolute lack of affectation. Those who have known him from boyhood assert that he could not pose if he would, even though the presidency were the stake.

The paragraphers have always maintained that Governor Johnson's success is due primarily to his personality. In a measure it is undoubtedly true. He is a whole man, simple in his manner to the verge of ingenuousness. He is winning, and he holds men by his obvious integrity and good intent. The impression he creates of a desire for square dealing becomes absolutely convincing as one sees more of him. It may be said of him without reserve that he is one of those rare men whom one likes at first meeting and continues to like better at each subsequent encounter.

A Visit to the Governor.

Perhaps it is true that most men new to public life are somewhat awed and self conscious when they are honored by any considerable number of persons with a suggestion of their fitness for the highest office in the land. They are not willing to talk of it as if it were one of the practical things of life. They are inclined to pose, to make mystery, to act as if set apart by some special providence. A journalist who visited Governor Johnson recently was impressed with the latter's perfect freedom from such an attitude. Although he was a perfect stranger to the governor, except by reputation, the newspaper man was met with the utmost frankness, and the whole matter of the presidency was talked over with as much ease as if they had been discussing a game of baseball.

The journalist was so unprepared to discover in Mr. Johnson an example of this rare type that his account of the interview is an unwitting eulogium of the man whom he had expected to be able to criticise freely. Hear him:

"Considering that I was a stranger, it was a somewhat remarkable exhibition of perfect poise, confidence in himself, confidence in another, manly frankness, the very essence of common sense without frills. Governor Johnson had nothing to conceal, nothing to speak distantly about, nothing to leave to guesswork. He came right out and said what he thought every time without any circumlocution or indirectness. He spoke of his boyhood, of his struggles, of his efforts in public life, of the complexities surrounding his present position. The conversation by chance touched such delicate topics as his relations or lack of relations with Mr. Bryan, his private finances and the story that has been so much whispered that instead of being a 'true friend of the people' the Minnesota governor has fallen under the spell of the system as represented by one patriarchal and useful citizen of this republic, James J. Hill. It was delightful to hear the governor speak of all these things without heat, without indirection, without any false modesty, without any virtuous pretense that he had been insulted and that it was time for him to get on his horse and ride high and hot to show what a good man he was.

"The whole thing gave the impression of a man who has himself always well in hand, who is afraid of nothing in himself or about himself or his past or his life, who has an unconscious love for truth and simplicity and straightforwardness and who is a good and clever politician just because he is these things and for no other reason. His modesty through it all, without his knowing it was modesty, constituted not the smallest charm of it. He was a little surprised that any one should talk of him for president, and yet evinced not the slightest fear he could not give a good account of himself were he to be chosen to that office. Particularly good was his 'If there are 5,000 people in the United States who think I ought to be president, am worthy to be, that is one of the greatest honors that could be paid to a man like myself, the son of two poor Swedish immigrants. I so esteem it.'"

TWO RECENT PICTURES OF GOVERNOR JOHN A. JOHNSON.

It is also asserted by some of those who have seen much of the man who does not conceal his willingness to accept the presidency, if it be given to him, that he is an idealist and that in this lie his greatest strength and most appalling weakness. It was this that first attracted Colonel Watterson's attention, and he made much of it in the account which told of his discovery. Johnson's whole life proves that his impulses are philanthropic. While admitting that he would make an ideal leader of a cavalry charge, some of his biographers call attention to the fact that he has not yet shown his capacity to drill a raw recruit into a good soldier or map out a scientific campaign.

It has been pointed out that there is an analogy between Johnson and Hughes of New York in their election as governors on the strength of the popular faith in their integrity. Of the two, Johnson has made less capital of his success as a reformer, but he has been no less thorough and has shown as great care to act fairly by all interests concerned. It is not at all difficult to comprehend his point of view. He doesn't get excited over it. There is a piece of work to be done, and he does it. There are two sides to the matter, and both of them must be given a fair show.

A Serious Man.

In his temperament and spirit he is profoundly and instinctively serious. It is evident that he is under the direct and constant influence of his conscience. This cropped out expressively in his last Thanksgiving proclamation. There is nothing perfunctory in such a sentiment as this: "In the great civic awakening, in the regeneration of the public conscience, we have reason for belief that a better day is dawning, that there will be less worship of self, less love of power, less lust of gold, less weakening of faith and that the return to honesty and honor will lead easily to the walk of virtue, the way of happiness, the path of glory." These are not the words of a mere dealer in phrases. The heart and hope of the man who indited them are in them.

It is so in all his daily life, public and private. When he has in mind the duty of the government to the governed his view is the same as it was when he was a struggling young lawyer. He is constantly on the lookout to see what those in power are doing to make the struggle harder for those low down the ladder. His is literally and without modification the viewpoint of the masses, from whom he has never separated himself or shown the slightest disposition to do so. This is the view of humanity that comes as a birthright—from the cradle, from close contact with the life—and it cannot come naturally any other way.

The following description of Governor Johnson's present appearance is furnished by one who has made a study of him:

"He is just as tall as he has been painted and has just the same slight stoop, but he is lanker and looks more the student and less the man of affairs. He is quietly attired in dark gray; his coat is wearing shiny; he evidently thinks little of dress, and you have a vague impression that if he were not carefully superintended by a good wife he might be negligent about his appearance. A man of much nervous force, he moves about restlessly while he talks. You must observe him from all angles to have him in correct perspective; for instance, only a side view reveals the best things in his ruddy, wholesome face.

"He is clean shaven and lean about the strong jaws. His dark brown hair is growing a little thin and at times is much rumpled by an eloquent and restless hand. He has a good head, not quite full enough in some places; a rather sensitive mouth, but firm enough; a long nose (a good feature); an expression perfectly frank and good humored. The eyes are very fine, clear and steady, blue, but too dark, to my thinking, for it is the light eyed men that tear up the old things and start the new. Out of them looks the man with a certain level, composed and candid way that is most taking. He has good hands, good teeth, a really wonderful voice for smoothness, tone and quality, and a manner that ought to make him popular in any democracy. It is so absolutely without pose, without affectation, without arrogance and without deference."

W. J. CRANSTON.

THE DECEPTIVE SENSES.

Our senses deceive us curiously at times. A flash of lightning lights up the ground for only one-millionth of a second, yet it seems to us to last ever so much longer. What happens is that the impression remains in the eye or the retina for about one-eighth of a second or 121,000 times as long as the flash lasts. If on a dark night a train speeding along at sixty miles an hour is lit up by a lightning flash it appears stationary. Yet in the eighth of a second during which we seem to see it the train travels eleven feet. But we really only see it during one-millionth of a second, and in that time it travels only one-hundredth of an inch.

When a man's leg is cut off if the stump be irritated he feels the pain in his toes. This curious deception is the same as any one can practice on himself by striking his elbow on the table, when he feels the pain in his fingers, of course in both cases the pain is felt in the brain.

We do not actually perceive different distances with the eye, but judge them from various indications. When our judgment is at fault we are deceived. If you see a person in a fog for instance, he seems to be much bigger than usual. The same thing happens when you see men or cattle on the top of a hill against the horizon in twilight. In both cases you judge them to be farther away than they really are, and consequently they appear uncommonly large.

TRAINS TO AND FROM BOSTON

SOUTHERN DIV.

To Boston. Lve.	Arr.	From Boston. Lve.	Arr.
6.46	6.50	6.54	7.01
[illegible]	7.41	6.50	7.26
[illegible]	7.58	7.54	8.05
8.46	7.50	8.15	8.59
7.01	8.00	9.00	9.29
7.30	8.05	10.00	10.27
b7.05	8.50	b10.31	11.24
7.44	8.35	11.30	12.07
b7.58	8.55	12.00	12.56
8.48	9.25	1.00	1.57
8.58	9.45	2.00	3.00
9.33	10.19	3.00	3.57
10.35	11.18	3.44	4.21
11.08	12.02	b3.51	5.00
11.38	12.20	a4.14	5.30
12.13	1.00	5.00	5.37
1.48	2.25	b5.31	6.25
2.41	3.53	5.15	6.27
3.43	4.25	b5.51	6.56
4.28	5.30	a5.14	7.35
5.22	6.13	7.30	8.09
6.23	7.05	8.30	9.08
b7.08	8.18	10.30	11.34
7.52	8.35	11.20	12.16

WESTERN DIV.

To Boston. Lve.	Arr.	From Boston. Lve.	Arr.
6.50	7.55	a7.00	8.10
8.00	8.55		
10.50	11.55	9.00	10.05
12.00	1.05	10.05	11.02
2.05	3.10	11.50	12.53
4.00	5.17	1.30	2.28
5.00	6.44	3.40	4.55
a5.20	6.44	4.50	5.50
6.18	7.48	6.02	7.18
7.00	8.00	6.35	7.45
9.35	10.37	9.35	10.31
		*11.25	12.31

*Runs to Lowell Saturdays only.
a Via Lawrence Junction.
b Via Bedford.
a Via Salem Jct.
a Via Wilmington Junction.

SUNDAY TRAINS

WESTERN DIVISION

8.30	8.34	8.00	8.05
12.10	1.15	12.00	1.00
3.50	5.00	3.15	5.23
5.15	7.00	3.30	4.40
6.45	9.52	5.30	6.45
		8.40	9.25

SUNDAY TRAINS

SOUTHERN DIVISION

6.48	7.30	8.00	10.00
7.22	8.05	10.00	10.37
8.48	9.49	11.30	12.07
9.20	10.15	1.00	1.07
10.50	11.55	5.00	5.53
2.15	3.27	7.50	8.03
5.10	6.00	8.35	9.08
6.27	7.10	9.00	10.08
7.22	8.35	10.50	11.35

LOCAL NEWS

Best of work at Tobin's Printery.

Born to Mr. and Mrs. Leon H. Putnam, Memorial day, a son.

Order your coal now at Mullin's, 553 Gorham st. Best coal in the city.

Dr. Solon Bartlett who has been at his summer cottage at Old Orchard has returned to Lowell.

Mr. Beanie Donaldson, formerly assistant to Undertaker Bixby, has accepted a responsible position in Philadelphia, where his brothers Jack and Fred now reside.

Dr. John Delisle, of Windsor, Que., is the guest of his brother, Adolphe Delisle, of the Lowell pharmacy, and of his sisters, Mrs. J. A. Perron and Miss Leonie Delisle of Moody street. Dr. J. D. Delisle of Haverhill, another brother, was also their guest yesterday.

Dr. J. E. Lamoureux, J. H. Gullet, Esq., and L. P. Turcotte attended the annual meeting, Saturday, in Boston, of the Societe Historique Franco-Americaine. N. E. Dionne of the Laval University faculty, of Quebec, and Prof. Barrett Wendell of Harvard University were the speakers.

KING EDWARD'S LEVEE.

LONDON, June 1.—A busy social week opened here today with King Edward's last levee of the season at St. James palace. There was a large gathering of diplomats present, including Ambassador Reid and the other members of the American embassy.

TO UNVEIL STATUE.

PROVIDENCE, R. I., June 1.—All arrangements are complete for the unveiling at 4.30 o'clock this afternoon of the copy of the famous statue of Emperor Marcus Aurelius which stands on the Capitoline hill at Rome presented to Brown university by the late Moses Brown Ives Goddard. He also gave the college a copy of the Caesar Augustus statue which now stands on another of the campie. The following exercises marked the event today.

Processional, presentation of the statue, Col. R. H. I. Goddard; reception on behalf of the university, President W. H. P. Faunce; address on "the artistic significance of the gift," Prof. W. C. Poland; address on "the period of Marcus Aurelius to our time" by Prof. Everett; address on behalf of the students, Mr. B. R. Frost and a poem by Mr. H. R. Palmer.

GOING TO EUROPE

MANY LOWELL PEOPLE TO TAKE TRIP.

The following Lowell people are booked through Murphy's ticket agency to sail from East Boston tomorrow on the Cunard line steamer "Saxonia" for Queenstown and Liverpool.

Mrs. Sydney Martin, Misses Nina and Sally Martin, Mrs. Mary R. White, Master Marren and Miss Elizabeth White, Miss Margaret Rawley, Miss Katie Rawley, Miss Sarah A. Grady, Miss Winnifred Grady, Mrs. Mary E. Mulligan, Mr. Frank Johnson, Mr. John Daly, Miss Mary Langan, Mr. Patrick Rourke, Mr. Joseph Heany and Miss Margaret McWilliams.

On the steamer Republic Wednesday from Boston, Mrs. Dunsford, Miss Gendwin and Master Bevan Dunsford, Mr. John Muir, Mrs. Violet Moore, Miles Jennie Duckworth and Miss Julia Denny.

AT MT. AUBURN

Remains of Dr. J. C. Irish Cremated

Funeral services of the late Dr. John C. Irish took place this afternoon at 3 o'clock and were attended by a large gathering of friends and members of the medical profession, including delegations from the different medical societies with which the deceased was associated, the local Medical club, the Masons and Odd Fellows.

The services were conducted by Rev. A. St. John Chambre, and a eulogy was delivered by Rev. C. E. Fisher. There was singing by Mrs. R. E. Bell. The casket was surrounded with a wealth of floral tributes. The remains were taken this afternoon to Mt. Auburn for cremation and the ashes will be deposited in the Lowell cemetery tomorrow. The funeral arrangements were in charge of Mr. Frank P. Putnam and the remains were in charge of Undertakers Currier & Co.

All successful politicians smoke
DOWD'S Honest Ten CIGARS

Any Old Hat Made to Look New
Get a 10c package of Straw Hat Cleaner.
Carter & Sherburne's Drug Store
In the Waiting Room

THREE THOUSAND MEN

Marched in Procession of Catholic Order of Foresters

REV. FR. CAMPEAU, O. M. I., CHAPLAIN OF COURT ST. ANTOINE C. O. F.

Fully 2000 Visiting Delegates Assist in Celebrating the 25th Anniversary of the Order — Services at St. Jean Baptiste Church — Exercises at Associate Hall

The 25th anniversary of the Catholic Order of Foresters was held yesterday in this city. There were 2000 delegates from out of town and nearly 3000 men participated in the parade through the principal streets of the city. Services were held at St. Jean Baptiste church in the morning.

Present from out of town were all the courts of Haverhill, Lawrence, Manchester, Nashua, Cambridge and Derry, N. H., while there were good sized delegations from New Bedford, Fall River, Taunton, Holyoke, Turner's Falls, Roxbury, Worcester, Salem and Southbridge. The grand court was represented by Thomas G. Cannon of Chicago, grand chief ranger and the state court was represented by N. V. Marcotte of Cambridge, state chief ranger. The New Hampshire state court was represented by State Chief Ranger Pelissier of Concord and State Vice Chief Ranger Lapointe of Franklin. The Quebec provincial court was represented by Grand Vice Chief Ranger Bilodeaux of Quebec, Alderman Proulx of Montreal, provincial treasurer of Quebec and Grand Trustee Joseph Lalonde of Quebec.

In the morning the six hundred members of Courts St. Antoine and St. Paul of this city and the Massachusetts state court attended St. Jean Baptist church and received communion in a body. The men marched with their banners, flags and insignia from C. M. A. C. hall to the church where mass was celebrated at 7 o'clock. Rev. Fr. Ouellette, O. M. I. was the officiating clergyman and Rev. Fr. Campeau, O. M. I., chaplain of Court St. Antoine delivered the sermon. His subject was "Irreligion."

At two o'clock in the afternoon the parade was formed at C. M. A. C. hall in Pawtucket street and marched to St. Jean Baptiste church where religious services were held. The route of parade was through Pawtucket street, Moody street to Monument square and countermarch through Merrimack street to the church.

The roster was as follows:

Chief Marshal Michel Buote.
First aid, Fred Giroux; second, G. M. Gourgeois; third, P. Martin; fourth, A. Santier.
Platoon of Police.
Concile Campeau.
Municipal band.
Garde des Saints-Anges.
Court St. Paul.
Court St. Antoine.
Lafayette Drum Corps of Haverhill.
Garde St. Leon of Haverhill.
Court St. Leon of Haverhill.
Court Laurier, of Derry, N. H.
Lawrence City band.
Court Sacre-Coeur, Lawrence.
Court St. Patrick, Lawrence.
Court Ste-Anne, Lawrence.
Uncle Sam's Fife and Drum Corps of Manchester, N. H.
Court Laval of Manchester.
Court John N. Cyr of Manchester.
Court St. Louis of Manchester.
Court Gagnon of Manchester.
Court Montcalm of Manchester.
First Infantry band of Nashua.
Court St. Henri of Nashua.
Court Notre-Dame de Pitie of Cambridge.
City Drum Corps of Haverhill.
Court St. Joseph of Haverhill.
Court Lafayette of Nashua.
Delegates from courts.
Sacre-Coeur et.

MICHAEL BUOTE,
Chief Marshal of Big Parade.
(Photo by Duclos.)

DR. A. G. PAYETTE,
Secretary of General Committee.

St. Hyacinthe of New Bedford.
Sauvel of Fall River.
Immaculate Conception of Taunton.
Mount Tom of Holyoke.
Notre-Dame of Fall River.
St. Anne of Turner's Falls.
St. Patrick of Roxbury.
Notre Dame of Worcester.
St. Octave of Salem.
Ste-Anne of Fall River.
St. George of Southbridge.
State court of New Hampshire.
Members of Legion of Honor.
Guests from Canada.
State Court and Grand Court dignitaries.

The exercises at the church opened with selections by the Municipal band which was stationed in the organ loft. The sermon was delivered by Rev. Abbe Alfred Carrier, of Taunton, state chaplain, who spoke on the Catholic order of Foresters.

The beautiful banner which was won by Court St. Antoine in the recent recruiting contest was blessed, after which the benediction was held. Rev. Fr. Roussel of Saint Louis-de-Gonzague church of Nashua and chaplain of Court St. Henri of that city, was the celebrant and Rev. Frs. Gratton and Ouellette, O. M. I., assisted as deacon and sub-deacon.

The regular choir was reinforced by the choir of St. Joseph's church for the occasion. Dr. George E. Caisse directed and Miss Alma Alexander played the organ. The "De Profundis" was sung to the memory of deceased members, and the "Te Deum," "Beata Mater" and Wiegand's "Tantum Ergo" were also sung by the choir. Dr. Caisse sang Henshaw's "O Salutaris."

AT ASSOCIATE HALL.

After the exercises at the church, the procession formed again and marched to Associate hall, where a general assembly was held, presided over by State Chief Ranger N. V. Marcotte of Cambridge. The program opened by the singing of the Foresters' song by Edmond Berger, accompanied by Archibald Archambault. The state chief ranger was presented by the president of the general committee, Denis Descheneaux, and delivered an address of welcome to all the delegates. Grand Chief Cannon of Chicago responded, and brief addresses were in turn given by Grand Vice Chief Ranger Bilodeaux of Quebec and other dignitaries present. Two lectures were afterwards given, followed by an informal discussion, by Arthur Thibault, chief ranger of Court St. Antoine, and Dr. Moll, state deputy, of Cambridge. Mr. Thibault spoke on the "Duties of Chief Rangers," and Dr. Moll, on the "Duties of Medical Examiners." Refreshments were served.

At the close of the assembly the dignitaries repaired to the home of Dr. Payette in James street, where a luncheon was served. Grand Chief Ranger Cannon and Mrs. Cannon, of Chicago, are the guests of Dr. and Mrs. Payette during their stay in this city.

The celebration was organized by the following joint committee from Courts St. Antoine and St. Paul.

Denis Descheneaux, president; Dr. A. G. Payette, secretary; Elie Belleville, treasurer; Arthur Thibault, Ziphege Beaudet, Michael Lafleur, Arthur Beaulais, Venant Donnais, C. E. Paille, Moise Gervais, Wilfrid Roy, Frank Ricard, Eugene Boudreau, Edmond Berger, Auziel Gaulin, J. Magras, H. Desmarais, J. S. Lippi, A. Pageau, Edmond Lambert, Laurent Richard, Achille St. Pierre, Ludger Hubert, J. A. Rochette, Andre Sentier, Theophile Martin, Alphonse Gagnon, Felix Letendre, C. Mainville, Michel Buote, Alfred Lebelle, J. H. Delisle, M. Mailloi, N. Raymond, Albert Couture; Alex Morin, Fred Giroux, L. J. Cornellier, Dr. L. V. Rochette, Ed Gregoire, Ed. Montmarquette, J. B. Julien, Albert Moisan, Omer Lahaie, Aleide, Demers, Ones. Nadeau, Alfred Deschenes, Arthur Cognac, Azarie Belanger, George Neault, G. Garfepy, Alfred Cloutier, George Girard, F. Rousseau, Arthur Lavole, Dr. Alexis Bertrand, H. Marin, R. Pelletier, A. Slyvestre, D. O. Laferriere, A. Milot, J. Auclair, A. Mirault, A. Sigman, L. Gingras, H. Ducharme, J. Demers, C. Leclare, H. Sigman.

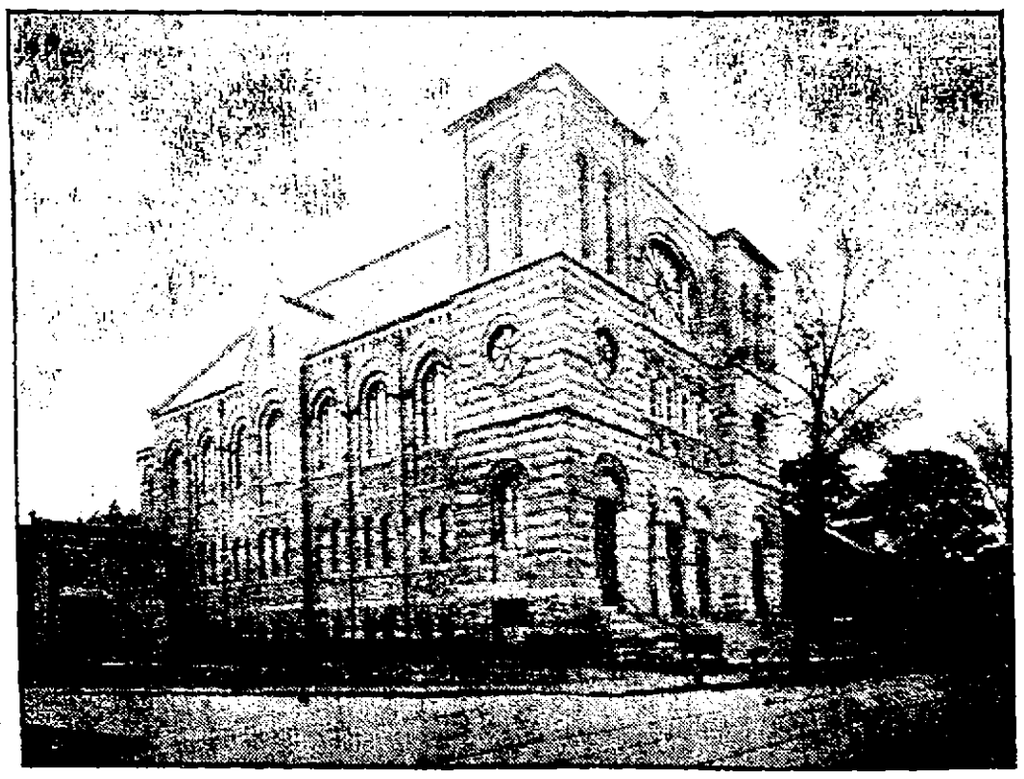

ST. JEAN BAPTISTE CHURCH WHERE THE RELIGIOUS SERVICE WAS HELD.

DEATHS

CAHOON—The many friends of Mrs. Louise Hovey Martin Cahoon will be shocked to hear of her death yesterday at her home, Ausable Fork, N. Y. She was the wife of Hasbruch Cahoon and the daughter of Mrs. Kate S. Martin of this city. She leaves also two brothers, Laurin H. and Abbot Martin, the former of this city. Mrs. Cahoon was 30 years old. She had a host of friends in this city.

LAKE—Grace Lake, daughter of Mrs. Mary and the late Michael Lake, died Sunday at the home of her mother, 6 rear of 107 Adams street, aged 10 years. Besides her mother, she is survived by two brothers, John and Joseph, and one sister, Miss Della Lake. The funeral will take place from the home at 3 o'clock Tuesday afternoon. J. F. O'Donnell & Sons, undertakers.

KELLEHER—Andrew F. Kelleher, aged 25 years, died this morning at his home, 802 Rogers street. He is survived by his parents, Austin and Anne Kelleher, four brothers, John, James, Austin of Lowell and Thomas of New Bedford; three sisters, Mrs. Mary Nugent, Mrs. E. J. Gookin and Miss Annie Kelleher.

MOUSTAFA—Omar Moustafa died Friday at the state hospital in Tewksbury, aged 23 years. The body was brought to Lowell by Undertaker A. H. Bixby and funeral services were held Saturday afternoon at the Edson cemetery.

FUNERALS

BARKER—The funeral of Mrs. Martha M. Barker, widow of the late Horace R. Barker, took place from her residence on Eleventh street, Sunday afternoon. Rev. Dr. A. St. John Chambre conducted the services. The singing was by Mrs. Mary Sleeper Ruggles of Boston, a friend of the family. The bearers were Charles H. Hobson, William A. Johnson, Charles L. Knapp, George S. Motley, George A. Sanderson and Larkin T. Trull. The arrangements were in charge of John H. Morse of North Andover.

Burial was in the family lot at the Lowell cemetery.

BATTERSBY—The funeral of the late Mary Josephine Battersby, the 5-year-old daughter of John and Kate Battersby, took place Saturday afternoon from the home of her parents, 107 Adams street, and was largely attended. There was a profusion of floral tributes, including large sprays from William Battersby and family, Michael Battersby and family, Mr. and Mrs. Buchan, and one inscribed "Archie to Josie." The burial was in the Catholic's cemetery in charge of Undertakers J. F. O'Donnell & Sons.

KELLEY—The funeral of John H. Kelley was held yesterday afternoon from his residence, 229 Adams street and was largely attended. The bearers were Medore Carpenter, John Riley, Owen Monahan, Cornelius Sullivan, Robert Smith and Alfred Grant. Burial was in the Catholic cemetery where Rev. Fr. McHugh officiated at the grave. Undertaker Savage had charge.

KAPRILIAN—The funeral of Mazley Kaprilian was held Saturday morning from the rooms of Undertaker Weinbeck and burial was in the Edson cemetery. Rev. Dr. O. C. S. Wallace officiated.

HOGAN—The funeral of Thomas Hogan took place from his late home, 79 Moore street, this morning at 8.30 o'clock and was largely attended by sorrowing relatives and friends.

The funeral cortege proceeded to the Sacred Heart church, where at 9 o'clock a requiem high mass was celebrated by Rev. T. Wade Smith, O. M. I., pastor of the church.

The sactuary choir, under the direction of Mrs. Adelaide A. Muldoon, sang the Gregorian chant and at the offertory Mrs. Muldoon rendered "O Meritum Passionis." As the remains was borne from the church the "De Profundis" was sung by the sanctuary choir.

The casket was borne by the following: John McInerny, Patrick Ward, Martin Murphy, Henry Killpatrick, John Connors and Thomas Dunlavey. After leaving the church the funeral cortege proceeded to St. Patrick's cemetery, where the remains were consigned to their final resting place in the family lot.

The casket at the home was surrounded by numerous and beautiful floral offerings, showing the esteem in which the deceased was held. They were as follows: Pillow inscribed "Papa," from the bereaved children; large cross on base, with purple ribbon inscribed "Farewell Tom," from Miss Susie McCarthy, sister-inlaw of deceased; large spray of asters and pinks inscribed "Brother and Uncle," Mr. Patrick Hogan and family; large spray of pinks inscribed "At Rest," Mr. George Fife; large wreath of galax leaves, ferns and assorted flowers inscribed "At Rest," Mr. and Mrs. William Henderson and Miss Lena Sullivan; large spray of asters inscribed "At Rest," Michael and Margaret McCarthy.

A large number of the Holy Name society, of which the deceased was a member, attended the funeral mass.

At the grave the prayers for the departed soul were read by Rev. T. Wade Smith, O. M. I. The funeral arrangements and burial were under the direction of Undertaker John A. Finnegan.

FUNERAL NOTICES

MILLER—The funeral of Joseph Miller, the boy who was killed on the railroad yesterday, will take place tomorrow afternoon at 2.30 o'clock from his parents' home, 312 Boylston street. Services at Sacred Heart church. Funeral in charge of Undertaker Healey.

RILEY—The funeral of the late John Riley will take place on Tuesday morning at 8.30 from his home, 10 Fay street, and requiem services will be held at the Sacred Heart church at 9 o'clock. Undertaker Rogers in charge.

WHITTAKER—Henry S. Whittaker, aged 70 years, died Saturday night at St. John's hospital. The funeral will take place from the residence of Charles H. Johnson, 48 Boylston street, tomorrow morning at 8 o'clock. Services at the Immaculate Conception church at 9.30 o'clock. The body will be shipped to Manchester for interment. Undertaker Rogers in charge.

RAILROAD BOND ISSUE.

LONDON, June 1.—The issue of the National Railroad of Mexico's four and a half per cent. bonds was offred simultaneously today in London and New York. The issue was exceedingly well received here. There were heavy application for the bonds and the dealings in the market were at a premium of from 1½ to 1⅝ per cent.

If you want help at home or in your business, try The Sun "Want" column.

COL. PHIL. READE

To Present Ancient Piece of Ordnance to the State

The following communication received by Mayor Farnham this morning from Col. Philip Reade of this city, and now with his regiment in the Philippine Islands, is of more than usual interest:

Post of Zamboanga, Zamboanga, Mindanao, P. I., April 20, '08.

The Mayor of Lowell,
Middlesex County, Mass.

Your Honor:—

It is possible that after my return to my native city, Lowell, I'll present to the Commonwealth of Massachusetts an ancient piece of ordnance called the "Lantaka." I expect to take up my legal residence in Massachusetts on or about the 13th of October next. My mother's home is at 871 Lakeview avenue. I was born in Lowell. On the date named I will have been about 44 years in the military service of the United States. When the civil war broke out, Joseph Sladen was captain and the undersigned was lieutenant in the company known as the Lowell High school cadets. After the usual experience of civil war, Indian wars and campaigns, the undersigned served two terms of service in Cuba and is now serving his third tour with his regiment in the Philippine Islands.

Enclosed please find cut of the bronze or brass piece of ordnance called "Lantaka" before Christopher Columbus was born. It is my intention to present one "Lantaka" to the state of Massachusetts, and if desired to turn over its companion piece as a gift, to be added perhaps to the arms and trophies already collected in the city government building. Perhaps you will be interested enough to see that some organization, society, or official, indicate to me to whom the "Lantaka" may be turned over if the donation is acceptable. It may be that this boat gun will be accompanied by some other metallic curios acquired by me during my service in the department of Mindanao.

Some time after the 13th of October next I will call upon you with a view of explaining, if desired, regarding what is probably the oldest piece of ordnance that is of record. If favored with a reply kindly address the same to Brigadier General Philip Reade, U. S. A., Manila, P. I.

Very respectfully yours,
Philip Reade,
Colonel 23rd Infantry.

Col. Reade, writing to the Mindanao Herald, April 18, described the origin of the "Lantaka," saying it was an ancient instrument for the maintenance of peace long before the advent of Spaniards through the Philippine islands. Sollman, it is claimed, maintained a finely appointed arsenal and it was at that early date turning out shooting irons that made most of Herr Krupp's early efforts look like popguns in comparison.

The "Lantaka" is a small cannon or wall piece or swivel gun used for centuries by the Chinese, the Malays and the Moros of Borneo, also by the Moros of the Philippine Islands and Archipelago. It is claimed that in 1625 a large force of Spaniards and Filipinos attacked Jolo and were repulsed, and it is thought these people used the Lantakas, and if this is so, Col. Reade claims the Lantaka is the oldest piece of ordnance on record.

Mayor Farnham will make reply to Col. Reade's letter and will assure him that Lowell would be glad to hold as a curio the oldest piece of ordnance on record and will invite Col. Reade to call on him immediately upon his arrival in Lowell or as soon thereafter as might suit his convenience.

Coats, Suits, Waists, Skirts

COOL FOR SUMMER WEAR

Store Filled to Overflowing

JUMPER SUITS

$2.95, $3.98, $4.98

Linens, Lawns and Ginghams

SILKS IN JUMPER, SHIRTWAIST AND COSTUME STYLES

$9.95, $12.50, and $14.75

Styles for quality and value that cannot be found elsewhere.

WASH SKIRTS

50 styles on show today, 98c, $1.49 and $1.98 to $15.00.

1000 dozen Dainty Lawn Waists, 69c, 85c, $1.19, $1.37. Sought at sharp reductions about 1-3 off.

WHITE SHOW ALL THE WEEK.

NEW YORK CLOAK AND SUIT CO.
12-18 John Street

THE WEATHER

The indications are that it will be fair and cooler tonight; Tuesday fair; light northwest to west winds.

THE LOWELL SUN

6 O'CLOCK

ESTABLISHED 1878 | LOWELL MASS. MONDAY JUNE 1 1908 | PRICE ONE CENT

NIGHT EDITION

EXTRA

TRIED SUICIDE

Young Girl Jumped Into Pawtucket Canal

Mary E. Arpin, aged 19 years, who resides at 14 Fulton place, attempted suicide by jumping into the Pawtucket canal near the canal walk about one o'clock this afternoon. After a fierce struggle with the girl, who evidently was anxious to end her life, Patrolman Frank Fox succeeded in rescuing her from a watery grave. She is now at the Lowell hospital.

Whether the girl went to the canal walk with the intention of ending her life is not known, but it is thought that she was afraid that she was going to be arrested and preferred death to disgrace.

The Arpin girl, Nettie Welch, aged 16 years, of Fayette street, and two young men were seated on the grass when Patrolman Fox was passing over the Pawtucket bridge. Their actions attracted his attention and he decided to investigate. He left his wheel on the street and went down to the canal walk.

The quartet saw him coming and started to run away. He gave chase and was almost up to the Arpin girl when she stopped and taking off her coat deliberately threw herself into the canal. Patrolman Fox stepped over the railing and holding on with one hand grabbed the girl with the other.

Just as he started to pull her out of the water she began to scratch and tear at him and succeeded in freeing herself from his grasp. The water runs very swiftly at this point and when she broke away from the officer the current carried her along. Patrolman Fox jumped back to the canal walk and running down some distance reached over again and succeeded in grasping the girl by the hair, but once again she fought to break away and succeeded in breaking the officer's hold. He caught her again, however, and this time the officer got a firm grip on her and shouted for help. Emery Lanoue of Riverside street rushed to the officer's assistance and together they succeeded in pulling her out of the water.

She was taken to the Lowell hospital, where it was found that her condition was not serious.

Patrolman Fox after reporting the matter at the police station went home for a change of clothing.

FOR DEFENDANT

Dr. Temple Exonerated by Jury Today

Sealed Verdict Reported Friday Afternoon Opened at This Morning's Session—Last Week of Session

The sealed verdict returned by the jury in the case of Mrs. Nellie S. Prince vs. Dr. Franklin G. Temple was opened at the opening of Judge King's session of the superior court this morning and the jury found for the defendant.

Dr. Temple is a well known practitioner who was accused by Mrs. Prince of having kissed her in his office. The accused presented a strong defence and the verdict was no surprise. Judge King in charging the jury and commenting on the nature of the case, among other things said: "Such charges as these are brought with peculiar ease and are met with the greatest difficulty by the accused."

The case of O'Toole vs. Byrne which was on trial Friday when court adjourned went to the jury this noon.

It is expected that this will be the last week of the session.

SUPREME COURT

Decides Three Important Copyright Cases

WASHINGTON, June 1.—The supreme court today decided three important copyright cases, the opinions being handed down by Justice Day. The first decision was in the case of the Bobbs-Merrill Co. vs. R. H. Macy & Co. and I. N. Straus, the decision being in favor of Macy & Co. In this case the court dealt with the question whether the sale by a retail dealer of a copyrighted book below the price fixed by the publishers is an infringement of copyright. The Bobbs-Merrill Co. published a novel and stipulated in a printed notice that it should not be sold for less than one dollar a copy. The house of Macy sold the work for 89 cents and suit was brought accordingly in the circuit court of the United States for the southern district of New York but the bill was dismissed. A like result followed when the case was appealed.

The suit was based on a theory that the right to dispose of a copyrighted work gives the owner the right to place restrictions on its sale.

The right of publishers to regulate the price at which their books may be sold by retailers and jobbers also was involved in the two cases of Charles Scribners Sons vs. Isador and Nathan Straus, doing business as R. H. Macy & Co., all of New York, which was against the former concern. The suits were brought by the Scribners as representatives of the American Publishers' Ass'n. and they sought in the first of them to enjoin defendants from selling their copyrighted books at prices below those fixed by the association and from buying such publications from anyone who is not a member of the association, on the ground that such a course is an infringement of copywright. In the second case the allegation was that Macy & Co. had sought to induce other dealers to violate their contracts with the publishers.

The fact was brought out that the Publishers association requires firms dealing in their copyrighted books to enter into a contract to maintain fixed prices for a year and not to sell to any one who would cut prices. The circuit court of appeals decided against the publishers in both instances, holding that the sellers had not agreed to cut prices and that there was no evidence of an effort to influence others.

NARROW ESCAPE

Man and Woman Thrown Down An Embankment

A horse, buggy and a man and an elderly woman were precipitated over a steep embankment in First street near the car barn about six o'clock last night and the occupants of the buggy had a narrow escape from being killed. The man and woman were Assyrians and their names could not be learned.

The man was driving close to the car track and when at a point near the car barn the approach of an electric car from the rear, frightened the horse and he started to shy. The man who was driving pulled so hard on the reins that the right rein broke. The driver then became confused and pulling the horse with the left rein steered him over the embankment and horse, carriage and the man and woman were landed in a heap about 25 feet below.

The conductor, motorman and passengers on the car went to the assistance of the couple. The man escaped with a few minor injuries, but the woman was not so fortunate. She was badly cut about the head and also sustained an injury to her back.

After considerable hard work the horse and buggy, the latter being badly damaged, were drawn up to the street.

WOMAN STABBED

Because She Refused to Marry John Marcotte

Della Conroy, a domestic employed at Mrs. A. Brennan's boarding house at 10 John street, was stabbed in the head this morning by John Marcotte of Manchester. A jackknife was the weapon used, but the man's aim was poor for only a slight scalp wound was inflicted. Marcotte made his escape after the assault.

Marcotte's love for the girl and her refusal to marry him because he was a divorced man incensed him so that he decided to kill her.

The Conroy girl is about 27 years of age and Marcotte is about 35. Marcotte resides in Manchester and the girl also lived there up to eight months ago when she came to this city and secured work. They had been keeping company in Manchester and he came to this city to see her occasionally, but when she learned that he was a divorced man and had a child she refused to meet him. He asked her on several occasions to marry him, but she refused to do so and said she wanted nothing more to do with him.

A short time ago she became acquainted with a local lawyer and has been keeping company with him since. Marcotte heard that the lawyer was paying attentions to Miss Conroy and Saturday afternoon he came to Lowell, called at 10 John street and begged Miss Conroy to go away with him and get married. She refused to do so and said that she did not want to see him any more. He said if she would not marry him he would kill her.

She paid but little attention to the threat.

Yesterday afternoon Marcotte called and invited Miss Conroy to accompany him to Canobie Lake, but she declined.

This morning about 9.30 o'clock Marcotte called and asked for Miss Conroy. Mrs. Brennan responded to the knock on the door and upon seeing Marcotte went back in the house and advised Miss Conroy not to see him. She said she would see him and inform him that he would have to keep away from the house.

Marcotte was standing at the top of the flight of stairs leading from the street. He was intoxicated and very nervous and said he just wanted to say a few words to her. She went over to the head of the stairs and he asked her once more to marry him. She refused, whereupon he said: "If you don't marry me I will kill you." and pulling a knife out of his pocket rushed towards her.

She screamed and ran through the hallway, but when she reached the door leading in the kitchen she was unable to open it and he struck at her with the knife. She received but a slight scalp wound.

Her cries attracted the attention of the occupants of the house and Marcotte fearing arrest dropped the knife in the hallway and rushed into the street. The police were not notified until about half an hour after the assault and at the time of going to press Marcotte had not been apprehended.

Dr. Wiggin was summoned and he sewed up the wound.

BALL CHILDREN

Cause of Their Death Not Known

PLYMOUTH, Mass., June 1.—According to his report filed with the superior court here today, Medical Examiner A. Elliott Paine of Brockton has been unable to determine just how the Ball children met their death. He states, however, that no bones in the bodies of the childern were broken. The medical examiner states that both bodies were in a badly decomposed condition when found and that they had remained in the ground so long that it was impossible to find any marks of violence. Their skull was not injured, Mr. Payne says.

KINGDOM GOULD

Failed to Appear in Court

NEW YORK, June 1.—A bench warrant for the arrest of Kingston Gould, son of George Gould, and a student at Columbia, was issued by Justice Wyatt at the court of special sessions today when young Gould failed to appear for trial on a charge of automobile speeding. Bail of $100 which had been deposited when Gould was held for trial by a police magistrate was declared forfeited.

PRES. ROOSEVELT

ANNOUNCED A NUMBER OF RECESS APPOINTMENTS.

WASHINGTON, June 1.—President Roosevelt today announced the following recess apointments: Oscar R. Hundley, to be United States district judge for the northern district of Alabama; John E. Salter to be United States district judge for the southern district of Ohio and Edward E. Wagner to be United States attorney for the district of South Dakota.

These appointments were among fifty nominations not confirmed by the senate at the session just closed.

SUPREME COURT

APPROVES DECISION IN THE PIERCE CASE.

WASHINGTON, June 1.—The supreme court of the United States today affirmed the decision of the U. S. circuit court for the eastern district of Missouri in the extradition case of H. Clay Pierce, of the Waters-Pierce Oil company of St. Louis, holding him subject to extradition where he is under indictment on a charge of perjury in swearing that his company had not entered into a conspiracy in restraint of trade when the company made application to do business in Texas. It is contended that the Waters-Pierce Co. is part of the Standard Oil Co.

DEATHS

CARRIGG—Margaret A. Carrigg, an old and highly esteemed member of St. Michael's parish died today at her home, 58 Second street. She leaves one brother, John J. Carrigg, the well known stage manager at the Lowell Opera House, and an aunt, Mrs. Mary Baxter.

WEATHER PREDICTIONS

For the month of June, the prevailing weather for New England and for Lowell and vicinity in particular will be of a kind especially adapted for use of an up-to-date Gas Range in the kitchen. Cook with gas and you will GAS LESS WITH THE COOK. If you have a Gas Range, you know that all we claim is absolute truth—that cooking with gas brings best results. So much granted, will you please look into the merits of the Instantaneous Water Heater. Hot water always ready in any quantity, and at a trifle of expense. It's a wonder for convenience. Call at our appliance store, where the Instantaneous Water Heater TALKS FOR ITSELF.

LOWELL GAS LIGHT COMPANY.

THE SHAMROCK

TOOK PART IN A RACE TODAY.

HARWICH, June 1.—The Shamrock, Sir Thomas Lipton's new racing cutter, and the White Heather took part in a grand race today over a triangular course of thirty miles in the Royal Harwich regatta. Starting with the Brynhild and the Nyra, all bunched, with the Shamrock on the weather berth, the White Heather took the lead and just kept it until a mile from the finish line where the Shamrock cut her out while rounding the buoy and beat her by one minute and eight seconds.

A special cup given by the Prince of Wales for big yachts to be raced for over the same course was won by Cicell, a schooner, which beat Emperor William's Meteor and the German yachts Clara and Sussane.

SEEKS FREEDOM

ALLEGED MURDERER WANTS TO BE ADMITTED TO BAIL.

NEW YORK, June 1.—An application to have Theodore Whitmore, accused of the murder of his wife, Helena, admitted to bail, was made by his counsel in Jersey City today. Judge Robert Carey of the court of common pleas said he would take a week to consider the matter.

STEAMER ASHORE.

NORTH SYDNEY, N. S., June 1.—The schooner Julia Forsey of Fortune Bay, N. F., which left here on Saturday for her home port, ran ashore off Cranberry Head while putting back into port for shelter and it is expected that both the vessel and her cargo of coal will be a total loss. The crew saved most of their effects.

WOMAN IN DISTRESS.

A woman in distress called at The Sun office today. She had been searching for work and could find none, although a good cook and kitchen hand. She has three sons, all full grown who have been idle nearly all winter. Anybody who wishes to help her by finding her employment or otherwise can find her address at The Sun office.

HIS FOURTH PRIZE.

John J. Horgan, the boy who won the first prize, a Rogers, Peet suit from Putnam & Son Co.'s, donated by The Sun for the newsboys' 1/4 mile race at the Y. M. C. A. athletic meet on the South common Memorial day, is a clever little fellow, aged 13 years. He attends the Butler school and has already won four prizes at different athletic events. He is the son of Mr. Michael Horgan, freight clerk on the B. & M. R. R., and resides at 47 Prospect street.

SHE WAS SAVED

ROCHESTER, N. Y., June 1.—From the rail of the Vincent street bridge at the West End this morning, Anna Hayes, alias Seel, alias Meyers, took a plunge of 30 feet to the river bank and rolled most of the way to the water's edge in an attempt at suicide. The police say that a "Merry Widow" hat acted as a parachute and probably saved her from serious if not fatal injury.

CATHOLIC CHURCH

HAS RIGHT TO CONTROL CHURCHES IN PORTO RICO.

WASHINGTON, June 1.—That the Roman Catholic church is entitled to the right to exercise the control of churches owned by that denomination in the city of Ponce, P. R. was held today by the supreme court of the United States in the case of the municipality of Ponce vs. the Roman Catholic church in Porto Rico which was decided in favor of the church.

SPRING PARADE

OF GARRISONS OF BERLIN AND NEIGHBORING STATIONS

BERLIN, June 1.—Emperor William gave King Gustav and Queen Victoria of Sweden a magnificent military show today, the occasion being the annual spring parade of the garrisons of Berlin and neighboring stations. Thirty thousand men, about 800 being cavalry, manoeuvred on the two square miles of the Templehof parade field.

In consequence of the extreme heat many soldiers were overcome, notwithstanding the severe training, consisting of daily marches of from 15 to 25 miles which they underwent during the last three months.

LOWELL BOWLERS

Landed Two Prizes in Bowling Tournament

The Lowell bowlers who participated in the duck and candle pin congress held in Boston last week succeeded in landing but two prizes, both of which were rather small. Oscar Johnson and Bryan Coleman won $5 in the two-men duck pin teams and the Crescents of this city won $10 in the five men team.

LOAN COMPANY

RECEIVES FAVORABLE DECISION FROM SUPREME COURT.

WASHINGTON, June 1.—The case of the Western Loan & Savings Co. of Utah against the Butte and Boston Consolidated Mining [illegible] involving the question whether [illegible] works can be held responsible for the pollution of water and the [illegible] damage to land below, was decided by the supreme court of the United States today favorably to the former company. The loan company owns a cattle ranch on Silver Bow creek in Deer Lodge county below the mining company's smelting works at Butte and [illegible] presented a claim for damages on the ground that the smelter filled the stream with pulverized quartz, causing the water to be poisoned by the liberated minerals and to overflow the grass-land of the complainant. It was contended that the soil was greatly injured and the water rendered unfit for use. The opinion in the case was handed down by Justice Day and reversed the decision of the United States circuit for Montana.

DOUBLE HANGING

Men Found Guilty of Several Murders

MANILA, June 1.—Faunstino Ablen, leader of the Dios-Dios movement who once assumed the title of pope of the island of Leyte and Espiridion Rota, his principal follower, were hanged at the prison of Bilibid today. They were found guilty of several murders. A strong effort was made to induce Gov. Gen. Smith to commute the sentence but he refused.

WAS FINED $20

MAN WAS FOUND GUILTY OF ASSAULT.

An assault and battery case in which there were five nationalities represented, American, Polish, French, Assyrian and Portuguese, was aired in police court this morning. The complainant was Michael Shamas and the defendant, Peter Syclas. After the testimony had been presented the court found Syclas guilty and imposed a fine of $20.

FUNERALS

CALNIN—The funeral of John J. Calnin was held this morning from the home of his parents, 220 High street. The cortege left the house at 8.30 o'clock and proceeded to the Immaculate Conception church, where at 9 o'clock high mass of requiem was sung by Rev. John P. Reynolds, O. M. I. The bearers were: Wm. Barrett, Frank Shea, Joseph Stowell, Wm. P. Cornell, Timothy Tennehan and John O'Neil of Somerville. The honorary bearers were: Chas. Farrell, Frank Shea, John Coughlin and John Gearin. Class members of the deceased were present at the funeral services.

Interment was in the Catholic cemetery where Rev. Fr. Reynolds read the prayers. Funeral in charge of Undertaker Thomas J. McDermott.

Among the many floral offerings were: Spray, Cary, Lowell General hospital; spray of pinks, Misses Roche and Winn; spray, Miss Kitty Keefe; spray of pinks, Mrs. Susan Barrett and family, and sprays from the following: Classmates of deceased, John McManus, Mr. and Mrs. John J. Pendergast and Mr. and Mrs. George Lynch and family.

Interest Begins

JUNE 3

SAVINGS DEPT.

Traders National Bank

Hours 8.30 to 3 p. m. Saturdays, 8.30 to 12.30 p. m. 7 to 9 p. m.

STANDARD OIL CASE

ROCHESTER, N. Y., June 1.—The case of the United States against the Standard Oil Co., was resumed today before Judge Hazel in the United States district court. The company is charged with accepting concessions on shipments from Olean to various points in Vermont.

S. Wallace Dempster, special assistant to the United States attorney is in charge of the prosecution and Daniel Kenefick of Buffalo is conducting the case for the defendants.

Mr. Kenefick made a number of formal motions asking for the quashing of the indictment on various reasons. These were all denied and the court ordered that the jury be drawn.

OAKLAND SEWERS

Work on Them Will Be Started at Once

Mayor Farnham has signed the resolution for the Oakland sewers and work on these sewers will be begun at once.

It took Supt. Morse about two hours to call off the names of applicants for jobs at the city stables this morning and about 500 men answered the roll call. They were men who had applied for work and who had been told to report. About 150 men were put to work on sewers this morning. That number will be increased to about 250 tomorrow morning and to about 350 on Wednesday morning providing that the $20,000 appropriation for ordinary sewer construction is passed by the city council tomorrow night.

Four sewer gangs will be put to work tomorrow in Wigginville and the Oaklands and it will be a six-hour shift all around. Work in the Oaklands will be started in the deepest places and a good deal of it will be staging work where the most skilled men will be required, as men of experience are required where deep sewer construction work is going on.

The sewer gang in Lawrence street is up against boulders and ledge at the rise of the hill in Lawrence street and the Warnock street job is a ledge and boulder job almost from start to finish.

A gang of men under the supervision of John Bowers, is at work today tearing up the Central street pavement to give way to the new. All of the good block pavement taken up in Central street is being sent direct to Rock street and the blocks that have been [illegible] by time's unerring [illegible] are being operated upon by stone block cutters, and these blocks, too, will go to Rock street which by the way, promises to be one of the best paved streets for heavy teaming purposes in Lowell.

The new Holly [illegible]

The committee on military affairs will meet at the city hall at 7.30 this evening. Tomorrow [illegible] the aldermen will meet in regular session and the common council in special session.

Inspector Smith of the lands and buildings department, and his assistants are busy preparing the contracts for the new school house in the Highlands and new engine house in West Sixth street.

BIG MOTOR RACE

Will Be Pulled Off Say Promoters

Come what will the Lowell Automobile club has determined that the big motor race shall be pulled off in this city on July 4, and the club is being backed by the hearty co-operation of business men and other prominent citizens.

Now that it is a foregone conclusion that the club will not be able to engage the services of the state militia it has been decided to have 50 citizens sworn in as special police. They will be provided with badges and will have the authority of special constables, and while they will not make as formidable an appearance as would the militia, yet they will be able to do all that will be required in the line of patrol work.

STEAMER SANK

THE BOOTHBAY WENT DOWN AT HER WHARF.

BATH, Me., June 1.—The steamer Boothbay, built by the New York Shipbuilding [illegible] year ago for the Boothbay division of the Eastern S. S. Co., [illegible] her wharf today [illegible] below low water [illegible]. With [illegible] will be necessary [illegible] wrecking company [illegible] and the loss will be heavy.

MAN RELEASED

HE WAS ARRESTED ON WITCH CHARGE

DOWAGIAC, Mich., June 1.—[illegible] Brimmingstahl, who was arrested about two weeks ago on [illegible] by his wife [illegible] aged David Hoff who lived [illegible] and who was suspected by the officers of several other murders, was today released from custody.

Winchester Boiler

(Sole agents for Lowell)

Welch Bros. 63 MIDDLE STREET

Telephone numbers, 372 and 373.

FAMILY DROWNED

By the Capsizing of a Small Rowboat

PHILADELPHIA, June 1.—An entire family, consisting of William E. Eideman, 38; his wife, Elizabeth, 32, and their two children, Anna, 17 and William, 7, of West Pensauken, N. J., were drowned in Pensauken creek, below Riverton, N. J., yesterday, by the capsizing of a small row boat. The family was taking an outing party in celebration of the fact that the father had just cleared off the mortgage on a home he had purchased.

While rowing down Pensauken creek, which empties into the Delaware river, the little craft was caught in the swift current and was carried against a scow moored in the stream. The boat was overturned and all the occupants were thrown into the water.

The bodies of all four were recovered.

BRUTAL MURDER

Noted Artist Strangled by Robbers

MOTHER-IN-LAW A VICTIM ALSO

Wife Thinks Model One of Thieves

PARIS, June 1—A sensation has been caused in the art world here by the brutal murder of the distinguished painter Adolphe Steinheil and his mother-in-law, who were found strangled yesterday in the former's residence in the rue de Vaugirard, which adjoins the studio of Seymour Thomas, the American portrait painter.

Aside from its brutality, the feature of the crime is the almost inconceivable audacity with which it was perpetrated. The artist's house is situated close to a large printing works where work is proceeding all night. A night watchman and a time keeper are employed there, and almost constant streams of workmen are coming and going all the time.

The discovery was made by Steinheil's man servant, who arose at 8 a. m., to prepare breakfast. Hearing groans coming from Mme. Steinheil's sleeping apartment, he entered and found her lying bound hand and foot on the bed.

A gag of cotton wool, which had succeeded by almost superhuman efforts in ejecting from her mouth, lay on the floor. A thin cord was around her throat.

In the passage way he found the painter dead. He was resting on his knees and the body was bent backwards. He had been strangled by a whipcord, similar to that around his wife's neck; his features were blackened and his limbs were already stiff.

In another bedroom was the dead body of Mme. Steinheil's mother, Mme. Japy. She also had been strangled, and her body was fastened to the bed.

Every room in the house had been ransacked and a large number of valuables had been stolen.

The servant at once gave the alarm, and Chief Detective Hamard and other police officials were soon on the spot. To them the wife, who had so miraculously escaped death, related in broken accents what she recollected of the tragedy. She declared that at about one o'clock in the morning she had been awakened by the entrance of three men and a woman, who sprang upon her like wild beasts and tied her to the bed. Evidently they had mistaken her for her 16-year-old daughter, who was absent in the country, as one of the men said: "Your father had an exhibition sale of pictures; tell us where the money is."

She pointed to a drawer in the bureau and meanwhile the woman muttered: "Kill her quick; why are you sparing her?"

Mme. Steinheil, struck by the voice, looked at the woman and seemed to recognize her as one of her husband's models.

It was rumored very late last night that the police had made an arrest of an Italian in the Pere-La-Chaise quarter, as one of the assassins.

HELD UP TRAIN

Three Boys Placed Under Arrest

GREAT FALLS, Mont., June 1.—The holdup Saturday of the north-bound Great Northern train at the stock yards, about a mile and a half from this city, was the work of three boys, who now occupy cells in the city jail.

A fourth youth, who admits having assisted in planning the hold-up, but took no active part in it, also is a prisoner. The quartet have made a complete confession to the police.

The boys are: Albert Hatch aged 15; William Randall, aged 17; Harry Rheams, aged 15, and George Creswell, aged 16.

According to the story told by Randall, Rheams and Creswell, the hold-up was planned and carried out under the generalship of Hatch, the youngest of the four, who is said to have turned the switch, ordered the engineer to back up and to have gone through the passengers' coaches with the conductor forcing the latter at the point of a gun to collect money from the passengers.

According to the other boys it was also Hatch who shot William Dempsey in the leg and narrowly missed shooting Conductor Jack Hayes.

Rheams states that Hatch, after they had left the scene of the hold-up, proposed that they cross Sun river to the Montana Central line and hold-up passenger train number 236 from Butte, which was due in two or three hours.

Because he demurred, Rheams states, Hatch drew his revolver and threatened to kill him. He was finally dissuaded from the second hold-up.

The stories told by the boys, with the exception of Hatch, agreed in the main details. They stated that the hold-up was planned two nights before it being decided to rob the train on the first dark night.

DRAPER REFUSES

To Take Hand in 54-Hour Bill

BOSTON, June 1.—Acting Governor Eben S. Draper yesterday made public his reply to nine senators who sent him an appeal Friday to use his influence in having passed by the Massachusetts senate the 54-hour bill for women and children working in the mills and factories of the commonwealth. The acting governor declines to interfere as he states he should consider such action highly improper.

Acting Governor Draper states, in part:

"The request made to me by you in this manner is a most unusual one, if not unprecedented. * * * You ask in my executive capacity to interfere with the action of the state senate and of its members. I do not conceive that this action would be proper for me to take as it would be under the circumstances, interference by the executive with the legislative department and I do not think the exigency of the circumstances require such action.

"When you say that you ask me to act in this matter 'irrespective of political considerations,' I reply that I believe 'political considerations' is the only reason you ask me to do anything of this kind.

"You say it has been said—and I am informed and believe some of you said it—that senators of the commonwealth have acted on important public measures this year irrespective of consideration for my political interests.

"I do not believe that statement, but I leave the senators to whom you refer to reply or not, as they see fit, your unwarranted and insulting statement.

"If this bill should pass our great cotton and woolen industries would be much handicapped in competition with similar industries in other sections of the country and the competition that they have in that line is now very keen and hard to meet. This is not a good year and time for Massachusetts representatives to hamper these great industries unless they believe that the women and young people who work in them need this change because the conditions of their labor are too severe to be longer endured."

PRINCE OF PILSEN

FINISHED FIRST IN THE BIG STEEPLECHASE.

UNITED HUNT'S COURSE, BELMONT, June 1.—The United Hunts Racing association held a meet at the association's course at Belmont park terminal, L. I. Saturday, notwithstanding threatening weather and occasional showers. The events included three steeplechases, a hurdle race, and one race on the flat. Prince of Pilsen finished first in the Decoration day steeplechase by six lengths, but was disqualified for taking the wrong course. He was placed second with Maximilian third. Yama-Christy which finished third went the right course and was given first money.

CASTORIA
For Infants and Children.
The Kind You Have Always Bought
Bears the Signature of Chas. H. Fletcher.

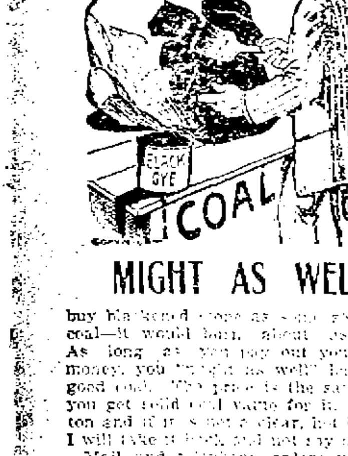

MIGHT AS WELL

buy blackened stone as so-called coal—it would burn about as well. As long as you pay out your good money, you "might as well" have my good coal. The price is the same and you get solid coal value for it. Try a ton and if it is not a clear, hot burner, I will take it back and not pay a word.

Mail and telephone orders will receive immediate attention.

JOHN P. QUINN

Office and yards, Gorham and Dix sts. Two telephones, when one is busy call the other.

THE GREAT CIRCUS

A DAY SPENT WITH THE MENAGERIE.

Have animals a sense of humor is a question frequently discussed. The writer had an opportunity of satisfying in his own mind upon this subject by passing a Sunday afternoon in the *menagerie department* of the Barnum & Bailey circus. Sunday is bath-day for the animals, a day of general delight to all, excepting the carnivorous beasts, who for hygienic reasons are never fed on Sundays.

On this day the monkey cages become the center of interest and furnish a wealth of evidence as to the humorous instincts of monkeys, whose many tricks have become proverbial. There was a large ape which resorted to stratagem to enjoy a grim joke. Passing its hand behind the back of its "friend," it vigorously tweaked the tail of a third. The latter immediately vented its anger and resentment on its nearest neighbor, much to the delight of the real culprit.

There were several monkeys belonging to the troupe of trained monkeys; these were allowed the freedom of the canvas. Two of them were sitting on the edge of a great tub of water. A mischievous, spider monkey sneaked quietly up behind and pushed both into the tub of water. There was a terrible struggle, while the spider looked on and really seemed to laugh. However, the laugh was against him, for the two involuntary bathers after a chase, gave him his due.

Rather a pathetic story is told of an interesting ape, whose delight was the friendship of the head keeper of the Simian family. The keeper never passed the ape's cage without a handshake and a friendly chat, until one day, the keeper too engrossed with duties and care of a new consignment of monkeys, overlooked the poor ape.

The ape grieved and sulked, and when the keeper went again to his cage, turned in savage jealously from him. The human friend was absolutely refused all recognition thereafter by his humble admirer. The health of the sulking, sorrowing ape began to decline and it fell a victim to consumption.

When the end was obviously at hand the keeper went to the cage. The ape seemed to brighten at his approach, creeping feebly to the front of his cage. Its little hand was thrust out for a grasp of reconciliation and forgiveness.

Next to monkeys elephants are the most mischievous. The tricks and pranks they play upon their keepers are legion, and the source of much merriment among the animal men.

The zoological collection of the Barnum and Bailey Greatest Show on Earth, which will give two exhibitions here next Wednesday, is said to contain more rare and costly wild animals than any known collection in the world. There are five herds of elephants, four droves of camels, four giraffes and numberless cages of lions, tigers, leopards, bears and other wonders of the wilds, most of which will be exhibited free to the public during the street parade of the circus on the morning of show day.

MIDDLE WEST

IS OPPOSED TO THE OCEAN MAIL BILL.

WASHINGTON, June 1.—That the ocean mail bill, which passed the senate on March 20, without a division and was sustained later by the senate in the post office appropriation bill by a vote of 46 to 12, is not killed by the action of the house in failing to accept it by the narrow vote of 145 to 155, is the firm conviction of the friends of the measure. They believe that next December it will win by a decisive majority.

"The exultation which the temporary defeat of this measure has aroused in Liverpool, London and Hamburg, among the foreign ship owners and their allies, is hasty and premature," said Sen. Gallinger of New Hampshire. He continued:

"The vote on May 23, shows how quickly the ocean mail service and the merchant marine are gathering strength in the house.

"The middle west is still the center of opposition but that opposition is a waning one. Already there is very much more support than hostility in those inland states which have long been the especial field of activity of the European steamship corporations.

"It is these alien monopolists who have the assurance to assail the ocean mail bill in the interest of 'monopoly' though the bill has no more earnest champions than President Roosevelt and Secretary Taft."

BISHOP MEREL

ADDRESSED THE CHINESE CATHOLICS IN BOSTON.

BOSTON, June 1.—Rt. Rev. John M. Merel, catholic bishop of the diocese of Canton, China, who has been visiting Boston for a few days on his return from Rome to Canton, yesterday morning said mass at the French church of Our Lady of Victories on Isabella street, and in the afternoon preached to the Chinese Catholics. He was then invited by one of the Chinatown merchants to visit Chinatown, where, in company with several other priests, he enjoyed a sumptuous repast in one of the restaurants.

REV. DR. ANDERSON

MADE A BISHOP OF THE M. E. CHURCH.

BALTIMORE, June 1.—Perhaps the most impressive moment of the current general conference of the Methodist Episcopal church was yesterday afternoon, when Bishop Henry W. Warren, placing his hands upon the head of Rev. Dr. William F. Anderson of New York, pronounced the solemn words that made the kneeling minister a bishop of the church.

Long before the hour set for the consecration service the great crowd had taken possession of the big auditorium of the Lyric, in which the services were held. The bishops-elect, Rev. Doctors William F. Anderson, of New York; John L. Nuelsen, of Berea, Ohio; William A. Quayle, of Chicago; Charles L. Smith, of Pittsburg; Wilson S. Lewis, of Sioux City, Iowa; Edwin H. Hughes, of Green Castle, Ind.; Robert McIntyre of Los Angeles, Cal., and Frank M. Bristol, of Washington, D. C., were each accompanied by his two presenters.

Following these all present joined in the recitation of the creed; Bishops Goodsell, Moore and Warren offered prayers; the collect was read by Bishop Walden, of Cincinnati; the epistle by Bishop Mallalieu of Auburndale, Mass., and the gospel by Bishop Cranston, of Washington, D. C.

PROF. KOCH

PAID A VISIT TO THE LEPER SETTLEMENT.

HONOLULU, June 1.—Professor Robert Koch, German bacteriologist, who for some time has been staying in Honolulu on his trip around the world, returned from a visit to the *famous leper settlement* on the island of Molokai, where he went to investigate the method of treating leprosy, which has long been a perplexing problem in these islands and in the Orient.

Dr. Koch made a careful examination of the place, taking many notes on what he saw and interrogating many of the lepers, but he was reticent as to his experience, except in general conduct and condition of the camp. As to the scientific treatment of leprosy and as to whether a permanent cure might be discovered as a result of experiments now being made by scientists, he declined to say.

FIRST VICTIM

MICHAEL NAGLE DIED AS RESULT OF HEAT.

BOSTON, June 1.—Boston's first heat victim of the season died at the City hospital early this morning, as a result of prostration yesterday. The victim was Michael Nagle, aged 34 years, single, his residence being unknown. The man fell while in front of 282 Congress street about noon yesterday.

MAN DROWNED

WAS SEIZED WITH CRAMPS WHILE BATHING.

LAWRENCE, June 1.—While diving from a boat in the Merrimack river yesterday afternoon, Victor Leon LaFrance, 25 years old, was taken with cramps and drowned. Two men who were with him in the boat tried to save him, but were unable to recover the body. LaFrance was employed as a clerk in this city.

ADMIRAL McELWELL DEAD.

PHILADELPHIA, June 1.—Rear-Admiral Jackson McElwell, of the United States navy, retired, died at his home in this city yesterday, aged 74 years. Death was due to heart disease.

Rear-Admiral McElwell participated in the Atlantic cable expedition and served under Admiral Farragut on the Hartford during the Civil war. He retired in 1898.

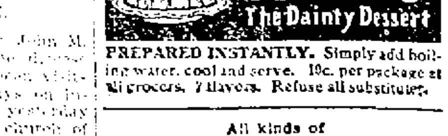

PREPARED INSTANTLY. Simply add boiling water, cool and serve. 10c. per package at all grocers, 7 flavors. Refuse all substitutes.

All kinds of
GOLD, SILVER, COPPER AND NICKEL PLATING
done at
Derby & Morse's
64 Middle street.

BILLERICA

The Billerica veterans of the civil war observed Memorial day in an appropriate manner Saturday. The program consisted of a parade from the centre of the town to the South cemetery where the graves of the departed veterans were decorated and the usual ceremony was held. A stop was made at the soldiers' and sailors' monument in the Centre and exercises were held.

The veterans then marched to the town hall where a large gathering listened to the oration of the day by Rev. Edward F. Stanton, of Boston, chaplain of the 30th Massachusetts regiment.

Among the other speakers who took part were Rev. Harry Lutz, of the Unitarian church and Rev. J. Harold Dale of the Congregational church. The exercises were opened with prayer by Rev. F. C. Wright, pastor of the First Baptist church. A pleasing feature of the program was the rendition of the "Star Spangled Banner" by Signor Guiseppi Ficco, the noted Italian vocalist. Miss A. Amy Hosmer played the accompaniment and the soloist was obliged to respond to an encore. Recitations were also given by Arthur C. Wright and Miss Emma Kitchen, the latter giving a beautiful poem entitled "Why We Wear the Badge?" Dr. C. E. Hosmer, president of the Billerica Veterans' association, presided during the exercises.

The men employed in the moth department under the direction of Tree Warden Dolan received there weeks' pay Saturday. Their pay had been held up owing to the litigation over the appointment of a local superintendent for the extermination of the brown tail and gypsy moths. The payroll was signed by Selectmen Mahoney and Sheldon.

A big class of children of St. Andrew's church received their first communion yesterday morning. In the evening the vesper service was held and a May procession was held.

A FIRE SCARE

PRIESTS CALMED A PANIC AMONG CHILDREN.

NEWPORT, R. I., June 1.—A panic, the result of a fire in St. Joseph's Roman Catholic church, was narrowly averted yesterday morning through the coolness of the Rev. Fr. James Mahon, the pastor, and the Rev. Fr. William A. Doran. It was at a children's service and the church was nearly filled with boys and girls.

Fr. Mahon got too near the votive table and his surplice caught from one of the candles. A woman cried "Fire!" and instantly there was great stir in the church. Fr. Doran hurried to Fr. Mahon to beat out the fire with his hands. Both priests called to the people to resume their seats and then they turned and coolly walked from the altar to the vestry.

The audience was quieted and soon the priests returned to the altar and resumed the services. There were 300 children in attendance.

SENATOR CRANE

May be Manager of Taft's Campaign

SOME DELEGATES FOR ROOSEVELT

Taft's Friends Nervous of Defection

WASHINGTON, D. C., June 1.—Sec. Taft's friends, as well as the opponents of Mr. Roosevelt, will all breathe a *good deal easier after about June 17 or 18*, when it is to be presumed that the next republican candidate for the presidency will have been nominated and his name will not be Theodore Roosevelt.

Although Mr. Roosevelt has twice officially and formally announced that under no circumstances would he accept another nomination, the fear that he might have that nomination forced upon him is ever present in the minds of the Taft followers and the men who dread another four years of Rooseveltian policies and Roosevelt strenuousness.

In Washington one hears so much about a Roosevelt stampede at the convention, and there are so many reasons given why Mr. Roosevelt should not be taken at his word, and the party should act without any regard to his wishes, that there is at least some justification for the feeling of nervousness in the ranks of the Taftites, as well as in those of the allies.

So nervous have the Taft people become, that it is reported on good authority that they are endeavoring to have the president for the third time announce his irrevocable determination not to accept the nomination. They are trying, it is said, to induce the president this time not to reaffirm his statement made on the night of election and repeated immediately after the meeting of the republican national committee in this city last December, but to write a letter to one of the W. Virginia delegates-at-large, and in that letter say in the bluntest and plainest language that if the convention should nominate him and adjourn without further action, it would have to be reconvened, as he would not accept the nomination.

MUTTERINGS OF A STORM.

Two of the West Virginia delegates-at-large, although they were elected as Taft men, have since publicly announced that they are for the renomination of Mr. Roosevelt, and have given reasons why in their opinion the convention should take this action.

These declarations have naturally made the Taft people feel insecure. A Pennsylvania delegate has done the *same thing. From different parts of* the country the same ominous muttering is heard of the coming Roosevelt storm. That the storm may reach the proportions of a cyclone and sweep everything before it, is the dread of the Taft men, unless immediate steps are taken to avert the disaster. And the only way to do that, as they see it, is to make it impossible for any man to vote for Mr Roosevelt. Whether Mr. Roosevelt can be induced to write this letter will soon be known.

Senator Bourne of Oregon, the patentee and sole proprietor of "the second elective term" trademark, is as firm in his belief that Mr. Roosevelt will be nominated as he was the day he first put his brand on the market. His confidence is really magnificent. Senator Bourne says the convention at heart will be a Roosevelt convention and not a Taft convention; that the people want Mr. Roosevelt and not Secretary Taft, and that it will be easy to stampede the convention for the president, and once the movement is started it will sweep everything before it. Mr. Bourne insists that the president will have nothing to say, because if the convention nominates him he cannot decline.

BRYAN WOULD BEAT TAFT.

Mr. Bourne also says that if the president is not nominated and Mr. Taft is Mr. Bryan will be elected. While the people want the president, Senator Bourne says, they resent the president's attempt to force Secretary Taft's nomination, and furthermore, Mr. Bourne says Mr. Bryan stands for the Roosevelt policies, so that if the people cannot get Mr. Roosevelt they will take the next best thing, and that is Mr. Bryan.

This process of reasoning appears far-fetched to most people, but the *opinion of a United States senator* is entitled to some weight. At any rate, whether the argument has merit or not, the fact that it should be employed shows there is undoubtedly a strong sentiment in favor of Mr. Roosevelt's nomination, and there is very little question but what an attempt will be made to give it expression at Chicago. That it will fail most unprejudiced persons believe, still there is just enough uncertainty to keep everybody at a state of tension until all doubt has been removed by the action of the convention.

CRANE FOR CHAIRMAN.

There is no question but what Senator Crane can be the chairman of the national committee and manage Mr. Taft's campaign if he cares to undertake the task. Naturally Mr. Taft cannot make a formal offer of the place to Senator Crane in advance of his nomination, but the offer will be made immediately after his nomination if there is the slightest hope of its being accepted.

Senator Crane knows very well Sec. Taft's desire to have him manage the campaign, but inasmuch as he has not been officially asked to take the management Senator Crane can truthfully say that he has not been invited. It is believed here that Senator Crane will accept. He is recognized, not only in Washington but throughout the country, as the greatest political genius before the public.

CUT HIS THROAT

CHIEF OF EVERETT FIRE DEPARTMENT IS DEAD.

MALDEN, June 1—Fletcher A. Sutherland, chief of the Everett fire department, who cut his throat in an attempt to commit suicide last Thursday night, died last night in the Malden hospital as a result of his injuries.

Chief Sutherland was born in Nova Scotia and had spent most of his life in Everett, it is believed that overwork and worry led to the act which caused his death. He leaves a widow, son and daughter.

LETTER FOUND

CONTAINS PAPERS SAID TO BE VALUABLE.

A letter bearing the address, "Miss Mary H. Smart," in care of "Jackson, Lowell," was found in one of the streets of Boston a couple of weeks ago. The finder was a Boston man who waited to learn if the letter would be advertised, but failing to find any announcement in the papers came to this city yesterday and turned the letter over to Capt. Kew at the local police station. The letter contains papers of some value is now at the police station and can be claimed by the owner.

If you want help at home or in your business, try The Sun "Want" column.

Eddy Refrigerators
A. E. O'HEIR & CO. Merrimack Square

6 O'CLOCK

CATHOLIC FORESTERS

Session of State Court Opened in Lowell Today

The semi-annual meeting of the state court of the Catholic Order of Foresters was held at the New American house in this city today. There was a forenoon and an afternoon session.

Nothing outside of ordinary routine business was dealt with. The business of the last six months was reviewed and the state court was more than delighted with the success of yesterday's celebration. The board gave a vote of thanks to Lowell for her splendid reception and her citizens for the kindly spirit expressed in the decorations.

The officers of the state court are N. V. Marcote of Cambridge, state chief ranger; Dr. A. Payette of Lowell, vice state chief ranger, and S. Vigar of Lawrence, state secretary.

The state chief ranger presided at the meetings today and the following members of the court, other than the state officers, already named, were present: Rev. A. Carrier, Taunton; J. B. N. Soulière, Worcester; N. Berube, Haverhill; J. Daughinais, New Bedford; N. Bibeault, Fall River; A. St. Pierre, Lowell; Joseph LeClaire, Southbridge; Dr. Paquin, New Bedford; Dr. Senesac, New Bedford; Dr. J. E. Arcand, Taunton; H. A. Dubuque, Waterbury, Conn.

TRUELSON'S STORY

Relative to Crimes at the Gunness Farm

LAPORTE, Ind., June 1.—With the return today of Sheriff Smutzer from Vernon where he went to investigate the alleged confession of a New York man named Julius G. Truelson, Jr., who wrote to Prosecutor Smith that he had been an accomplice of Mrs. Gunness in several of her murders the details of the sequel to that confession will become known. The sheriff is not bringing Truelson back for the reason that it is claimed the confession does not hold good, having been made by the prisoner in order to escape a forgery charge in Texas.

Truelson is 23 years old and claims to be the son of a wealthy manufacturer. Truelson has been in jail there since March 23, charged with representing himself to be Jonathan G. Thaw of Pittsburg, a cousin of Harry Thaw and passing many forged checks. According to the alleged confession Truelson took his wife, Mae Francis O'Reilly of Rochester, N. Y., to the Gunness farm to have her put out of the way and helped Ray Lamphere bury her and assisted in disposing of six other bodies at the Gunness farm.

Truelson has since retracted the allegated confession. Nevertheless Mae O'Reilly is missing. The police of Rochester tried ten days ago to find her and reported that she had disappeared about the time Truelson, according to the "confession," took her to Laporte to have her killed. Jewelry with the name "Mae O'Reilly" was found in the Gunness ruins. Furthermore Truelson confessed that he intended to take his second wife, Sarah Vreeland, daughter of C. P. Vreeland of East Ninety-third street, Canarsi, L. I., with whom he eloped in March last, to the Gunness farm. All that prevented him, the "confession" says, was a letter from Mrs. Gunness telling him that the sheriff was making enquiries about the disappearance of some of her victims and that he should come alone.

In his "confession" Truelson said that early in 1904 he read Mrs. Gunness' matrimonial advertisement in a Danish paper published in Milwaukee, and by correspondence arranged to meet her in the Sherman house, Chicago.

From there he accompanied her to Laporte, staying over night and was told that although he had no money and was too young to marry her, she could put him in the way of making considerable money by helping to dispose of bodies of persons who died under her care. Truelson declared in the confession that Mrs. Gunness told him that she was practicing as a midwife illegally and that many of her patients died and it was part of her contract to dispose of the bodies. She said she had one man but it required two to do the work.

MENTALLY UNSOUND.

NEW YORK, June 1.—Julius Truelson, the young man whose alleged confession in connection with the Gunness farm mystery and his subsequent retraction was made public today, is believed by his family to be mentally unsound. His brother Harry said Julius had been irresponsible since he was struck by a trolley car in Broadway here five years ago. Harry said the story told by Julius could not possibly be true, as Julius was serving a sentence in Elmira reformatory at the time covered by the alleged confession. Young Truelson's family say they have exhausted every effort in an unsuccessful attempt to reform Julius and that they will have nothing more to do with him.

STOCK MARKET

Today's Quotations on Active Stocks

The following are the closing quotations of today's stock market for active stocks.

NEW YORK STOCKS.

Atchison	82¼
Amalgamated	67¼
Am Sugar	130¾
Am Car Foundry	36½
Am Smelting and Refining Co.	75¼
Am Locomotive	50⅝
Anaconda	43½
Baltimore & Ohio	91⅝
Brooklyn Rapid Transit	49¼
Chesapeake & Ohio	44⅞
Chicago Great Western	6¾
Consolidated Gas	125
Colorado Fuel and Iron	28½
Canada Pacific	160¾
Erie	23¼
Erie 1st	41½
Great Northern pfd	130½
Interboro	12⅝
Interboro pfd	32⅞
Louisville & Nashville	110½
Missouri, Kansas & T com	29
Missouri, Kansas & T. pfd	61⅝
Mexican Central	15½
Missouri Pacific	50
Northern Pacific	137⅝
New York Central	105½
National Lead	67½
Penn	122¼
Peoples Gas	91
Reading	114¾
Pacific Mail	28
Rock Island	18
Rock Island pfd	37¼
Republic Iron and Steel	19½
Republic Iron and Steel pfd	69
Southern Railway	15¾
Southern Railway pfd	45¼
Schloss-Sheffield	58
Southern Pacific	87⅞
U. S. Steel	38⅞
U. S. Steel pfd	102¾
U. S. Rubber	25
Utah Copper	31¾
Wabash	12½
Wabash pfd	23½
Western Union	56¾

If you want help at home or in your business, try The Sun "Want" column.

BENCH WARRANTS

Issued Against Several Prominent Officials

WASHINGTON, June 1.—Bench warrants charging Theodore Price of New York, the New York cotton operator, E. S. Holmes, Jr., former statistician of the department of agriculture; Messrs. Haas and Frederick A. Peckham of New York with conspiracy, were today sent to New York for the purpose of causing arrest and probable return to this jurisdiction for trial. All four men were indicted here Friday. It is thought probable that Mr. Price can qualify in bail in New York city to answer to the charges pending here when called upon.

WM. J. BRYAN

OPENS SECOND WEEK OF NEBRASKA TOUR.

CHADRON, Neb., June 1.—W. J. Bryan opened the second week of his Nebraska tour here where he addressed an early morning speech to a crowd which had gathered to meet his train. After leaving Chadron, a special took him to Crawford. He was greatly interested in the outcome of the Aldrich-Vreeland bill in the United States senate, the first news of which reached him late Sunday night.

"The currency bill, though called an emergency measure," he said, "has been pushed through as a part of a plan formed several years ago to secure a change in the basis of banknotes. I am glad the democrats opposed it and am sorry they did not succeed in defeating it."

Mr. Bryan indicated that he would more fully express his objections to the measure at a later date.

RAILROAD BOND ISSUE.

LONDON, June 1.—The issue of the national railroad of Mexico's four and a half per cent. bonds was offered simultaneously today in London and New York. The issue was exceedingly well received here. There were heavy applications for the bonds and the dealings in the market were at a premium of from 1 3-8 to 1 5-8 per cent.

OLDFIELD'S LUCK

Noted Chauffeur Meets Bad Accident on the Boulevard

BARNEY OLDFIELD AND PARTY THROWN FROM THEIR CAR IN SERIOUS ACCIDENT ON BOULEVARD.

His Wife and Joseph O'Brien, of Brookline, Now in Hospital—Story of the Accident—Robert Allen, of Hartford, and Dr. Park, of Andover, Shaken Up—Tire Burst Causing Accident

Had it not been for the softness of the well kept lawn of William T. S. Bartlett in Varnum avenue, last evening, Barney Oldfield, one of the most famous chauffeurs in the world, his wife, Joe O'Brien of Boston, Robert Allen of Hartford, Conn., and Dr. Park of Andover would have been dashed to certain death in the most serious automobile accident that has occurred in Lowell in a long time.

Autoists all agree that only Oldfield's traditional luck prevented the dare devil driver from receiving the fate that overcame his great rival, Cedrino, only a few days previous.

Of the party Mrs. Oldfield and Mr. O'Brien are at the Lowell General hospital quite seriously injured. Mr. Oldfield and Mr. Allen appeared to have escaped with a bad shaking up while Dr. Park, who was assisted into another auto by a Sun reporter, complained of a severely wrenched left leg and an injury to his head. Dr. Park was taken to his home in the auto and Mr. Allen went away with the remainder of the party who were following the Oldfield party in the four other autos while Oldfield remained at the hospital with his wife and Mr. O'Brien.

The accident was a most spectacular affair and attracted a great gathering while an unnecessary alarm of fire was rung in. The accident was accompanied by a most peculiar noise, lasting nearly a minute, followed by two distinct explosions and then the auto suddenly burst into flames. The noise could be heard for a mile while the flames lit up the sky.

Oldfield and his friends were in a Stearns touring car which Oldfield it is said, had driven many a mile. It was owned by Harlan W. Whipple, the noted Boston hotel proprietor who resides in Andover and who was in one of the cars that followed the ill-fated machine down the boulevard.

Several conflicting stories as to how the accident occurred were told by the interested parties last night, due either to the excitement or an endeavor to escape publicity, but perhaps the most authentic is that of Mr. C. A. Richardson of the Five Cents' Savings bank who was an eye witness to it at a point only a few feet away.

A TREMENDOUS NOISE.

Mr. Richardson said: "I was on the lawn at the home of Mr. Orthniel R. Park, 170 Varnum avenue, when we heard the auto coming down the boulevard. From the noise made we knew that it was coming along at a tremendous rate of speed. Just as it approached the entrance of the boulevard where the big tree stands in the middle of the angle we heard a noise like the bursting of the tire and then the auto instead of going to the right of the tree came tearing to the left and over to the curbing in front of Mr. Bartlett's residence. It struck with great force and the occupants were thrown out while the auto skidded down along the curbing to a point in front of Mr. Bartlett's front door when it stopped and we noticed one of the occupants lying on the lawn with his head over the edge of the embankment on the sidewalk. Thinking there might be an explosion we ran and pulled him out of the way and instantly there were two sharp reports and the auto went up in flames."

DR. PARK'S STORY.

Dr. Park of Andover, one of the occupants of the car, said to the reporter: "We were coming down the stretch at a speed I should think of 35 miles an hour, and we got to the end before we knew it. We went around to the left of the tree and hit the curbing. We had been over the course [illegible]. I feel a severe wrench of my leg and my head feels bad but don't think I am seriously injured."

BARNEY OLDFIELD'S STORY.

Mr. Oldfield when seen at the hospital [illegible] told his version of the accident as follows: [illegible] was the first road [illegible] We were coming down the boulevard [illegible] Oldfield, [illegible] myself and O'Brien in the front [illegible] that I was to go to the left of the tree and didn't realize [illegible] was pretty well [illegible] directly in [illegible] the car to [illegible] caused the [illegible] and one of the front tires [illegible] The momentum of the [illegible] into the ground [illegible] suddenly over. [illegible] and was stunned [illegible] my feet I [illegible] to where the [illegible] and I pulled her away, as [illegible] Just then one of the lamps [illegible] and the flames [illegible] the other portions of the [illegible] the whole thing was ablaze.

"It was a most unfortunate thing and would probably not have happened had I been [illegible] the course. That tree is a dangerous proposition to drivers, and the presence of an electric light there does not help matters much, either.

"I happened to escape without serious injury. I don't know how, for I was

Continued to page four.

PRES. STILLMAN

RETIRES FROM DIRECTORATE OF COPPER COMPANY.

NEW YORK, June 1.—At the annual meeting of the stockholders of the Amalgamated Copper Co. today Jas. Stillman, president of the National City bank, retired from the directorate of the copper company. Benjamin Thayer, John D. Ryan and John Bushnell were elected directors to succeed Mr. Stillman, George Church and J. E. Judson. The resignation of Mr. Stillman is in line with his policy to retire from many corporations in which he has been a director.

The financial statement of the company shows net income for the year ended April 30 of $6,680,557, a decrease of $7,473,513 as compared with the previous year and a surplus for the year of $525,041, a decrease from that of the previous year of $1,[illegible]. The total surplus is $12,[illegible].

The annual report of the Amalgamated Co. says the [illegible] owned wholly or in part by the Amalgamated Co. produced from the [illegible] and custom ores about 217,[illegible] pounds of refined copper in 1907, of which amount the Amalgamated Copper Co. received a benefit [illegible] pounds.

After review of the depression in the copper business last fall and winter the report says that in February, 1908, the surplus stock of copper had practically disappeared and the mines of the different companies are now being operated to their full capacity.

STEAMER SANK

AFTER BEING TOSSED ABOUT FOR SEVERAL HOURS.

DOVER, June 1.—The steamer Icenia, from Hamburg to West Africa a portion of whose crew was landed here last night, sank off South Foreland after being towed for several hours. The captain and the rest of the crew arrived at Dover today.

CARD PLAYERS

Were Fined $5 for Playing on Sunday

Five Assyrians were enjoying a game of cards on the bank of the Merrimack river near the canal walk in Pawtucketville yesterday afternoon when Patrolman Frank Fox put in an appearance and disturbed the players. When booked at the police station they gave their names as John Assard, Michael John, Charles Sim, Michael and Robert Hasson. In court this morning they pleaded guilty and each was fined $5.

THE DRUNKS.

Mary Regan, an elderly woman, who was on the verge of the delirium tremens, appeared before Judge Hadley this morning and owing to her condition he sentenced her to 15 days in jail.

Theresa Davis was the only drunken offender arrested Sunday and she was fined the customary $5.

James H. Devine pleaded guilty to being a vagrant. He has been arrested three nights in succession and said he had no work, home, or money and spent his time walking the streets. He was sentenced to the state farm at Bridgewater.

John J. Cummings, a second offender, was fined $6.

Immanuel Delgardo, William Mogowski, Fabian Yakamlavitz and Albert Guysick were fined $3 apiece.

There were three $2 drunks and eleven offenders were released without going to court.

Alexander Smith and John H. Smith, brothers, were charged with disturbing the peace and drunkenness. It seems that they got into a fight Saturday night in the vicinity of Middlesex street and the mill was going on when a police officer put in an appearance. They were fined $2 each.

CASE CONTINUED.

The case of William Callahan, charged with assaulting his wife, Mary E., was continued till Wednesday morning.

STOLE A WATCH.

John Zyla pleaded not guilty to a complaint charging him with the larceny of a watch, the property of Kastaptis Zakubel. Zakubel testified that Zyla visited him at his home, 10 Hayes avenue. They were sitting in the kitchen talking when Zakubel had occasion to leave the room. Before leaving he placed his watch on the table. When he returned the watch was gone and Zakubel accused Zyla of stealing it. The latter denied that he knew anything about the timepiece. A short time afterwards another occupant of the house found the watch in the hallway. Zyla was found guilty and sentenced to three months in jail.

LITTLE "TOM" FAY

Drowned in "Baby Hole" This Noon

WHILE SWIMMING WITH COMPANIONS

Body Was Recovered by Undertaker McKenna

Little "Tom" Fay, one of the brightest boys of his age in Centralville and son of Lawyer Peter A. Fay, was drowned during the noon hour today in the Merrimack river.

In company with three other boys, Willie Lafleur, Joe Lepine and Leo Alexander, "Tom" went swimming at the close of school this forenoon in the Merrimack river at a place called "Baby-Hole" because being shallow it was always frequented by the smaller boys.

The boys weren't in long when "Tom" suddenly cried out and sank to the bottom before the eyes of his terror-stricken companions who when they realized that he was drowning ran for help.

Among those summoned was Undertaker McKenna of Bridge street who upon arriving at the bank of the river noted the little fellow's body in the pool and recovered it. He then worked for nearly an hour trying to revive the boy but his efforts were useless as death had set in. The body was then removed to the home of the father of the deceased, 139 Third street.

The deceased was a pupil at the Varnum school and a particularly bright and interesting boy. Besides his father he is survived by three sisters and two brothers of whom he was the eldest.

HILL ACCEPTS

INVITATION TO DINE AT THE CHATEAU.

THE HAGUE, June 1.—Queen Wilhelmina today received D. J. Hill, the American minister to the Netherlands, and Mrs. Hill, in farewell in the chateau Loo. Mr. Hill is going to Berlin to succeed Charlemagne Tower as the American ambassador there. Her majesty expressed regret that the minister was leaving The Hague and invited Mr. and Mrs. Hill to dine and sleep at the chateau tonight. The invitation was accepted.

BOSTON MARKET.

BOSTON, June 1.—There was a firm tone to the copper shares at the opening of the Boston market today. Orders, however, were not very widely distributed. The volume of business was small.

LOST HIS LIFE

AERONAUT DROWNED IN THE PASSAIC RIVER.

NEW YORK, June 1.—Entangled in the folds of a large American flag which he had waved as he made a parachute drop of [illegible] feet from a balloon at Hillside park, near Passaic, N. J., late yesterday, Frederick L. Wood, a 21-year-old aeronaut whose home was in New Haven, fell helpless into the Passaic river near Nutley and was drowned before [illegible] reach him.

STRUCK BY CAR

BOY INSTANTLY KILLED ON [illegible] BRIDGE.

BOSTON, June 1.—Barney Oransky, 12 years old, one of several children of Mr. and Mrs. Abraham Oransky of 4 Decatur street, South End, was instantly killed late yesterday afternoon by being struck by the step of a car of the Boston, Revere Beach & Lynn railroad while he was walking on the bridge between Wood Island park and the first-section district of East Boston.

SENATOR ALDRICH

Chosen Chairman of Currency Commission

WASHINGTON, June 1.—The currency commission appointed Saturday by Vice President Fairbanks and Speaker Cannon under the terms of the Aldrich-Vreeland bill, held its first meeting yesterday, and while the meeting was only for organization, there was a general discussion of plans. It can be stated that if the outline submitted by Sen. Aldrich is perfected by the work of the commission, the country will be given the benefit of such a thorough investigation and complete an exposition of currency and banking as it has never before received.

The committee organized by electing Sen. Aldrich chairman and Rep. Vreeland vice chairman, thus recognizing in the two executive officers the co-authors of the law under which the commission was appointed. Arthur Shelton, clerk of the senate committee on finance, was chosen secretary of the commission. The meeting took place at Sen. Aldrich's committee room and lasted for about two hours. Sen. Aldrich expressed the opinion that the country would expect from the organization a very complete presentation of the financial subject, based upon investigation to be made not only in the United States, but in the centers of Europe. It was the general opinion that the commission would continue its existence for at least three or four years, and the opinion was expressed that the investigation would prove as important for this country as did that of the old bullion commission for Great Britain.

The discussion yesterday resulted in the appointment of a committee of six to formulate a plan of action. As first appointed, the committee consisted of Senators Aldrich, Hale and Teller, and Representatives Vreeland, Burton and Padgett. Senator Teller subsequently declined the office, and Sen. Bailey was substituted in his place. The committee will meet in New York about the middle of June, and will prepare its plans to be held at some seaside resort in New England about the fifteenth of July.

BIG ORDERS

HAVE BEEN SENT BY ST. LOUIS EMPLOYERS.

ST. LOUIS, June 1.—During the last week of May, the National Prosperity association, carried on a canvass with employers to have June 1 recognized as "Employment Day" or re-employment day, by the restoration of employes, who were laid off because of the recent business depression. As the result of that canvass, favorable answers have been received by the association from several hundred employers, and it is estimated that 17,500 names have been added to payrolls in St. Louis and vicinity.

Information gathered by officers of the National Prosperity association, it is announced, justifies the estimates that orders for $5,000,000 worth of goods have been sent from St. Louis houses, to manufacturers scattered throughout the country, during the past two weeks.

The bulk of the orders have gone to eastern manufacturers and generally embrace every kind of hardware, cotton and woolen goods.

AN EARTHQUAKE

PEOPLE OF ALLENTOWN WERE GREATLY ALARMED.

ALLENTOWN, Penn., June 1.—All Allentown was thrown into a state of excitement at 12.41 p. m. yesterday by what is believed to have been an earthquake shock.

The shock was sever[illegible] to rock buildings, rattle windows, [illegible] crockery clatter, tumble down [illegible] shaky chimneys and upset [illegible].

People rushed out of their [illegible] great alarm. [illegible] over the city [illegible] or in any of the suburbs [illegible] ern part of the city [illegible] was most apparent [illegible] a [illegible].

Reports [illegible] five miles from All[illegible] up and [illegible] all these reports were false, [illegible] the sole conclusion that it was an earthquake.

A GOOD CAPTURE

By Officer "Jack" Sullivan at Lakeview

DANS ESCAPED IN CARRIAGE

Officer Took Another and Caught Him

Officer "Jack" Sullivan of the local force, who does special duty at Lakeview on Sunday, made a good capture after a lively chase, at Lakeview, yesterday afternoon.

The man arrested is James Dans, aged 24 years, living in Jefferson street, and he was booked in Lowell for attempted felonious assault, on Nellie M. Ayeres, aged 14 years, of Hudson, N. H.

The girl, accompanied by her mother, visited Lakeview park yesterday afternoon and the two became separated in the crowd about the band stand.

The little girl while standing alone was approached by Dans, who was in a carriage and she accepted the invitation and rode away.

Meanwhile the anxious mother had raised an alarm and while a search was being made Dans drove back with the little girl and her mother took her from the team while Dans started away in a hurry.

Just then Officer Sullivan arrived on the scene and noticing the girl's appearance borrowed the carriage of Mr. Edward Farrell, the Pawtucketville plumber, and started in pursuit.

The officer had the better horse and soon returned with his prisoner, who was taken to Lowell and locked up.

The girl informed her mother that after driving a short distance Dans offered her money and made improper advances toward her. The condition of her clothing bore out her statement. Dans was held under heavy bail.

HELD IN $1500.

Dans appeared in police court this morning and pleaded not guilty to a complaint charging him with felonious assault. He was held under $1500 bonds for his appearance Wednesday morning.

MANY WILL WED

GRIST OF MARRIAGE LICENSES ISSUED.

Panagiotis Donkas (widowed) 36, operative, 4 rear 65 Dummer street, and Alexandria Poulia, 24, operative, 622 Market street.

Orwin A. Wing, 24, lawyer, 150 Hale street, and Sophie M. White, 25, at home, 37 Laurel street.

Louis Barry (widowed) 27, 539 Moody street, and Matie V. Lambert, 23, operative, 242 Ludlam street.

Charles F. Townsend, 31, provision dealer, 15 Ames street, and Renie A. Oulmet, 27, at home, 642 Broadway.

Marcus F. Pierce, 33, clerk, 347 Westford street, and Marcia Bugbee (widowed) nee Nichols, 35, nurse, 153 South Walker street.

Edward J. Higgins, 35, Morocco dresser, 62 Aborn street, Peabody, Mass., and Sarah J. Devine, 31, operative, 170 Church street.

John Stack, 29, operative, 568 Lawrence street, and Susie Rourk, 28, at home, 520 Lawrence street.

Joseph E. Crawford, 29, machinist, 725 Lawrence street, and Kathryn M. McGuire, 24, embroidery teacher, Charles street.

Napoleon Allard, 21, operative, 151 Concord street, and Sophie Soucie, 21, operative, 376 Market street, Lawrence, Mass.

COTTON CONGRESS OPENS.

PARIS, June 1.—The first international congress of cotton spinners and manufacturers opened in this city today.

OLDFIELD'S LUCK

Continued.

thrown into the air. Dr. Park and Mr. Allen were tossed onto the lawn, and that probably saved them. My wife and Mr. O'Brien were the unlucky ones."

CARING FOR THE INJURED.

Messrs. Oldfield, Allen and Dr. Park were thrown upon the lawn while Mrs. Oldfield and Mr. O'Brien struck the sidewalk and it is believed that Mrs. Oldfield must have come in contact with the trolley pole on account of the injuries to her face.

Regaining control of their scattered faculties, Dr. Park and Mr. Allen, despite the shaking up that they had received, tried to make Mr. O'Brien, the only other member of the party to be badly injured, comfortable.

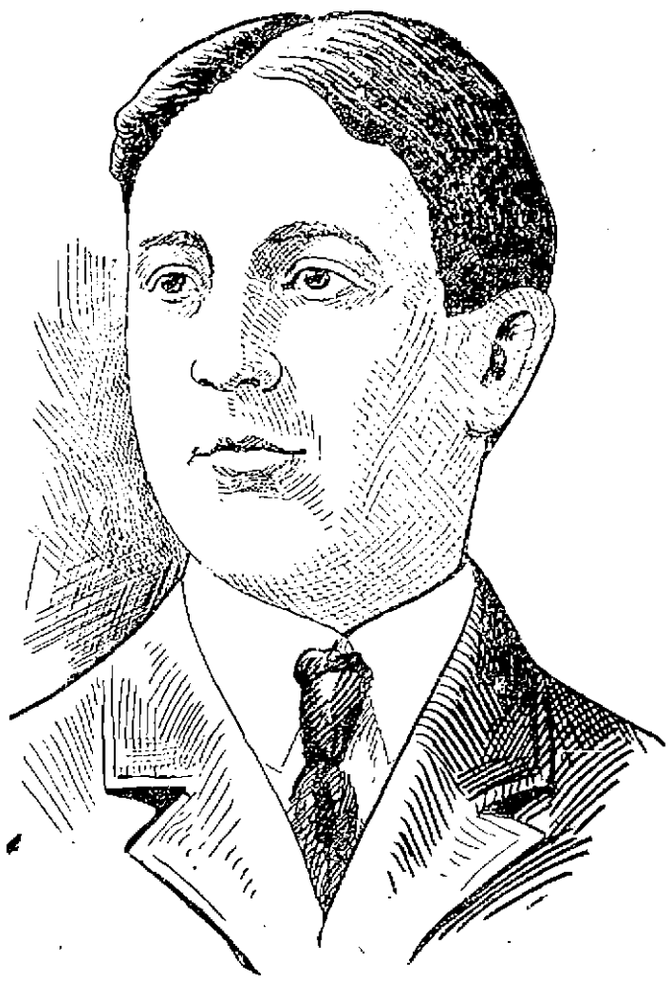

BARNEY OLDFIELD THE GREAT CHAUFFEUR.

A few minutes later, several automobiles that had been in the party that followed Oldfield all day, but which had been distanced by the daredevil driver on the trip to Lowell, though they had all left together, came up and measures were speedily taken to carry the injured to the hospital while some put out the fire in the wrecked car. Mrs. Oldfield was tenderly placed in a car in which the tonneau had been turned into a temporary couch, and with her husband by her side, led the procession to the hospital.

MR. WHIPPLE COOL.

Mr. Whipple, owner of the wrecked car, upon arriving on the scene appeared to be the coolest of all. He calmly gave orders to a man living nearby as follows: "Take it apart and crate it up and ship it to the Stearns factory in Syracuse and send your bill to me." Mr. Whipple declined to discuss the accident with newspapermen and with the others disappeared as soon as the injured were cared for.

DINED AT COUNTRY CLUB.

Oldfield was scheduled to participate in automobile races at Readville Saturday but on account of the weather they were postponed to June 17 and yesterday the daring auto-racer, together with his wife and friends, was the guest of Harlan W. Whipple of Andover. In the afternoon the party which included occupants of five machines, visited the Country club and had dinner. About 9 o'clock last night all started homeward. After striking the "straight-away" at the wind mill on the boulevard, Oldfield passed two of the machines and took the lead. The course, apparently, was foreign to the driver and he failed to understand that he was to go to the right of the tree when he entered Varnum avenue. The machine was owned by Mr. Whipple, the latter being in one of the other cars. The other occupants of the remaining four cars refused to disclose their identity. It was stated that all were Boston people. Oldfield admitted that he had been going at a fast clip, but maintained that he would have successfully made the turn had not the tire blown and that he would even then have escaped without an accident, had not the car careened and forced him to swerve back towards the tree rather than have it turn turtle with the party in it, as Cedrino's machine did in Baltimore.

The few spectators who witnessed the accident bore out Oldfield's story. One who witnessed the accident declared that it was a wonder that the car had not turned over when the tire blew, and spoke highly of the way in which Oldfield handled the car.

OLDFIELD'S FIRST ACCIDENT.

The accident was the first one that Oldfield ever suffered on the road, though most of the tracks in the country have witnessed one of his narrow escapes.

Though he has been bruised up and sewed up a bit, he has been through more and escaped with less injuries than any man living, bar none. His racers have killed three people, but have never got him. His skill is phenomenal, his luck proverbial, and he never loses his nerve.

It is very likely that the Fourth of July will see Oldfield skidding around the same curve which nearly cost him his life and that of his wife although last night he denied any such intention. He has ever been a fatalist, taking as his philosophy that what's going to be will be.

TESTING THE COURSE.

There are many who were in the vicinity who are of the opinion that, under the cover of darkness, Oldfield was "trying out" the local course to see how fast he could go and the others were following along to watch it. When the late Cedrino was here recently he informed friends that he could make 50 miles an hour on that course and in Dr. Park's opinion Oldfield was hitting the boulevard stretch at 75 miles an hour.

On every one's lips last night was the expression: "Gee! but they were coming fast!" and the approach of the auto attracted great attention before the accident happened, on account of the speed.

The first indication of something wrong was a loud noise plainly heard across the river, similar to that of a steamer blowing off steam, followed, after an interval of several seconds, by two sharp reports and a burst of flames.

CONDITION OF INJURED.

At the Lowell General hospital this morning the report relative to Mrs. Oldfield and Mr. O'Brien was: "There is no change in their condition. They are resting comfortably. Mrs. Oldfield had a bad laceration over her right eye and the blow rendered her unconscious for some time. Mr. O'Brien has a compound fracture of the right ankle and it is feared is internally injured.

WHAT DAYLIGHT REVEALED.

The coming of daylight gave an opportunity to ascertain just how the accident must have happened. There is no scar on the tree that would indicate that the auto struck it, but a track that dug deep into the ground from a point beyond the tree where the tire blew on the left side of the machine, around the left side of the street to the curbstone at a point where the pole stands on which the police box is located, tells the story. The tire bursting caused the auto to swerve and strike the curbing. Then the machine went leaping along by the curbing until it encountered a young tree in front of Mr. Bartlett's entrance. There it stopped, the lamp exploded, and the auto went up in flames.

[illegible] an idea of the force of the impact when one of the seats of the auto was hurled clear across Mr. Bartlett's lawn to his front steps, a distance of 30 feet. The auto was taken apart early this morning and it resembled a lot of old junk as it stood in the roadway.

If you want help at home or in your business, try The Sun "Want" column.

LOVE OF WOMAN

Caused F. W. Emerson to Shoot Himself

UTICA, June 1.—It developed yesterday that Frederick W. Emerson, the wealthy Bostonian and Harvard graduate, who shot himself in his beautiful summer home at Tupper lake in the Adirondacks a few days ago, committed suicide because of his unrequited love for a beautiful young woman. Mr. Emerson, who was something of a recluse, never took part in the social functions of the locality, and was looked upon as a confirmed bachelor by his neighbors and the summer population that flocked to the shores of big Tupper lake every season.

In a way he was a good catch, being exceedingly well off, with the education and training of a gentleman. But after many ineffective attempts to draw him out the match-makers gave him up as a bad job.

It is now known, however, that Emerson was not the woman hater that some supposed him to be, but that the last few years of his life were given up to a consuming love for an Adirondack maiden of the French-Canadian race, and that the tragedy that took place on the shores of the beautiful mountain lake was the culmination of her marriage to a Canadian physician and the realization that she was lost to him forever.

The object of Mr. Emerson's affection was a product of the north woods, untutored, uncultured, but with all the vivacity and charm of the race from which she had sprung. Emerson was thrown constantly in contact with her, and it is said, again and again endeavored to make her his wife. But a great obstacle stood in the way. Her wooer was not of her faith, and though respecting him as a friend, she could not take him as her husband.

Some months ago the girl was united in marriage to a Montreal physician, and is now living in a western state. From the hour of her marriage Emerson was a changed man, and frequently stated to intimate friends that life would be forever intolerable to him. Last February, with his secretary and his Adirondack guide, he started on a trip to the west for the purpose, it is now understood, of looking once more upon the face of the woman whom he loved so well. But the strain upon his mind was too much for him. The trip was abandoned.

The grief-stricken man was placed by his relatives in a sanatorium in Providence, R. I., until he should recover. Escaping from the institution, he hurried to Tupper lake, and within sight of the lake and mountain he had looked upon for so many years, shot himself through the body, and died with the name of the woman he had loved upon his lips.

BOILER TUBE

IN ENGINE OF THE ST. LOUIS EXPLODED.

CHERBOURG, June 1.—A boiler tube in the engine room of the American line steamer St. Louis exploded while the vessel was entering the roadstead here this morning. Three firemen were seriously injured.

YORK BEACH TRAIN

WILL NOT BE RESTORED SAYS COMPANY.

A short time ago Mayor Farnham wrote a letter to D. J. Flanders, general ticket agent of the Boston & Maine railroad, protesting against the discontinuance of a York beach train, a train that used to leave here last summer about 3 o'clock in the afternoon and, returning from York Beach reach here about 8 o'clock in the morning. Despite the protest of the mayor and others the railroad has decided to discontinue the train in question. The following letter in answer to the mayor's communication is self explanatory:

Boston, May 29, 1908.

Hon. Frederick W. Farnham, Mayor of Lowell.

Dear Sir: Your favor of the 26th inst. to Mr. Flanders duly received. It is our purpose and desire to give passengers the best service consistent with the volume of travel but on account of general business depression, we have been obliged to adopt the policy of retrenchment, and as the trains in question accommodated an exceedingly limited number of passengers last year, they will not be resumed this season.

It seems proper to advise, however, that passengers may leave Lowell a half hour earlier, namely, 2.30 p. m., reaching Hampton and other beach resorts practically the same time as last year, returning in the morning leave Hampton at 8.43, due at Lowell at 9.48 a. m., or leave Hampton at 8.55, due at Lowell at 10.18.

Yours truly,

C. M. Burt, General Passenger Agent.

Rural Telephone Service

Residences, 55c Per Month

Business, 70c Per Month

A Plan by which residents of rural districts may be connected with the Rural Exchanges of the New England Telephone and Telegraph Company.

Inquire of the Manager of the nearest central office of the New England Company's system, or write for pamphlet "Rural Telephone Service," to New England Telephone and Telegraph Company, Advertising Dept., Room 914, No. 101 Milk Street, Boston.

A Few Everyday Necessities

Colgate's Shaving Soap, A Cake 5c

Large Cake of Kirk's Toilet Soap 5c

Jap. Rose Soap for Toilet and Bath 10c

Finger Nail Brushes 20c to 55c

Hair Brushes 25c to $1.07

C. B. COBURN CO.
63 Market Street

A. G. POLLARD CO.

The Store for Thrifty People

The June Sales Begin Today

First comes the always welcome mark-downs in our Ladies' Garment Section.

New and Fashionable Suits, Coats, etc., suffer considerable reductions in price to your advantage.

This offering includes all our best models, fabrics and shades and the reductions mean a saving of from

25 to 33⅓ Per Cent

On account of the low prices at this June Sale we shall be obliged to make a slight charge for such alterations as are necessary.

WEST SECTION—SECOND FLOOR

For Summer Furnishings in Home or Camp

These Draperies and Rugs are most interesting.

Ruffled Muslin Curtains, 5-tuck, hemstitched ruffle, 2 1-2 yards long, worth 59c. June sale **39c Pair**

98c quality, good width, all styles, plain and tucked. June sale **69c Pair**

$1.50 Soft Finish French Muslin, 42 inches wide, full 2 1-2 yards long, 3 tuck, 5 tuck, hemstitched band and plain. June sale **98c Pair**

Colored Cross-Stripe Scrim Curtains in light green or red, worth $1, **49c Pair**

$1.00 Couch Cover, Roman stripe, full size **69c Each**

Old Fashioned Rag Rug

Same as our grandmothers used to make, are now the latest thing for bath room, piazza and chambers, also very appropriate for camps and cottages—a strictly washable rug.

27x54	36x72	4x7 ft.
98c	1.50	2.98

$20.00 Tapestry Rug, 9x12 **$9.98**

$28.50 Axminster Rug, 9x12 **$12.98**

East Section—Second Floor

Hammocks

A lot of Sample Hammocks, some 35 or more are offered at these reductions:

$1.50 Grade only	98c
$2.25 Grades only	$1.50
$3.00 Grades only	$2.00
$4.00 Grades only	$3.00

Merrimack St.—Basement

Ladies' Gloves for Warm Weather Wear

Standard Values and Some Very Low Prices—Gloves Bought Here are the Satisfactory Kind.

12-button WHITE LISLE GLOVES, regular $1.25 and $1.50, now ....98c a Pair

16-button LISLE and TAFFETA WHITE, regular $1.50, now ....$1.15 a Pair

12-button BLACK and WHITE SILK, double-tipped, excellent quality, regular $1.50, now $1.25 a Pair

16-button length, double-tipped SILK GLOVES, black, white, tan, gray, pink, sky, lavender, heliotrope, and brown, regular $1.75, now....$1.50 a Pair

12-button SILK JERSEY WRIST, in black and white ....Special, $1.00 a Pair

2-clasp SILK and LISLE, black, white and colors, 50c a Pair

A small number of 2-clasp SILK and NET, regular $1.00, $1.25 and $1.50, in all sizes, 5½ and 6, at 50c a Pair

12-button GRAY and DARK BROWN KID, regular $2.00 and $2.25, now $2.50

8-button in gray, dark brown, ox blood, green and blue—not all sizes—regular $2.00, now $1.50 a Pair

West Section North Aisle

5000 Yards of All Wool Dress Goods

We offer this new lot of Remnants and Short Ends as one of the biggest money-saving events of the season. These Dress Fabrics are the product of one of our best mills and include all the most popular weaves and colorings, as well as a great many yards of fine blacks, voiles, serges, mohairs, panamas, two-tone effects, etc., worth $1.00 and $1.50 a yard, 48 and 56 inches wide,

Only 69c a Yard

Palmer Street—Right Aisle

Fabrics for Commencement Dresses

We do not hesitate to state that we carry as complete a line of Plain White Fabrics as can be found in New England; also a very choice selection of Embroidered Swiss, Batiste, etc., which are suitable for Commencement Dresses. We make our purchases in sufficient quantities to insure lowest prices, which enables us to sell at prices that are Right. We invite inspection by all who are contemplating the purchasing of White Dresses of the following lines:—

Mercerized Batiste, 48 inches wide, **25c to 75c Yard**

French Batiste, 48 inches wide, **17c to 42c Yard**

Silk Batiste, 32 inches wide, **25c to 50c Yard**

French Lawn, 48 inches wide, **17c to 42c Yard**

Persian Lawn, 32 inches wide, **15c to 55c Yard**

India Lawn, 32 inches wide, **10c to 50c**

Victoria Lawn, 32 inches wide, **10c to 50c Yard**

Paris Mousseline, 72 inches wide, **50c to $1.25 Yard**

Embroidered Swisses, Batistes, etc., 32 inches wide, ranging from **25c to $1.00 Per Yard**

SPECIAL—Silk Eoliennes, all silk warp, white and colors, **29c Yd.**

Silk Pongees, all silk filling, in white and colors, **39c Yd.**

These goods are 27 inches wide.

Palmer St.—Centre Aisle

GENTLEMEN!

Your Straw Hat costs you about two-thirds the regular price if you purchase it here. We offer over 600 Hats, samples from a prominent "Hatter," all the leading shapes, at the following reductions:—

50c and 75c Straws, only....35c Each

$1.00 Straws, only....49c Each

$1.25 and $1.50 Straws, only....98c Each

$2.00 Straws, only....$1.19 Each

See Merrimack Street Window.

PALMER STREET BASEMENT

GLIDDEN RETURNS

He Made a Tour of the Holy Land

Back in Boston after a tour of the Holy Land in their motor car, Mr. and Mrs. Charles J. Glidden were busy unpacking and settling themselves in their quarters at the Touraine yesterday. The Gliddens were the first to drive an automobile through Syria, and had many interesting experiences during their four months in Greece, Asia Minor and Egypt. During their absence they have added 4161 miles to their touring record, making the total mileage of the drive started in 1901, 46,598 miles in 39 countries.

Mr. Glidden, who is one of the charter members of the New England Aero club, increased his ballooning experience by making seven ascensions while in Europe, two in France with K. C. McCoy, who piloted a balloon in the international race from St. Louis and five in England with Griffith Brewer, England's representative in the same race. He needs only to make two more ascensions before receiving the pilot certificates of the Aero clubs.

"My most pleasing experience during the whole trip was ballooning over London," said Mr. Glidden, "watching the panorama of the world's greatest city unfold itself."

In Egypt the Glidden party journeyed away out into the desert and ran their car beneath the shade of the pyramids and of the Sphinx.

In Syria they were tendered ovations throughout the whole country, but in going from city to city in the interior it was necessary to have a military escort.

"We saw many bands of Bedouins," Mr. Glidden said, "men who would not hesitate to rob ordinary travelers, but they were so much astonished by the car that we had passed them before they were ready for action. It is not safe to travel over those roads after dark, however, for they are infested with robbers."

Mr. Glidden's story of the bad condition of the roads is borne out by two clergymen who arrived in New York from the Holy Land the same day with him, the Rev. George Bailey of Washington, D. C., and the Rev. Norman McLeod, who were held up on the road to Jericho by Bedouins, who demanded their valuables. One of the clergymen produced a Bible and showed the robbers the text where a similar hold-up was performed on the Jericho road two thousand years ago. This did not deter the robbers, but the arrival of reinforcements armed with revolvers put them to flight.

Mr. Glidden has devoted much thought to the science of ballooning as a sport and has evolved the following set of suggestions for his comrades of the Aero club, points learned from experience and from the famous balloonists he has ascended with.

1—Barometer at sea level should read 20.50, with rising tendency. With the depression 500 miles away, good balloon weather can be expected the second or third day after a storm. 2—Air should be absolutely free from electrical disturbances. 3—Squalls do not come up suddenly for the aeronaut; the first puff of wind noticed, a descent should be made. 4—The ascension should be made at a time that will permit of landing a few minutes before dark. 5—All landings should be made with at least 100 pounds of sand. 6—No one should attempt to reach a high elevation and make a long-distance run in a single ascension. 7—The aeronaut should know that everything is in order before starting and watch the entire preparation for the ascension.

25 Folding Go-Carts

Exactly Like Cut

On Sale Today at

$4.95

A. E. O'Heir & Co.

MERRIMACK SQUARE

THE MAURETANIA

ALREADY HAS BROKEN ONE RECORD.

LONDON, June 1.—Despite the fact that she is using but three propellers, the Cunard line steamer Mayretania, which left Liverpool May 27, has already broken one ocean record, that for the best day's run, according to a wireless telegraphic despatch received here today by the Cunard S. S. Co. She covered 365 knots from noon May 30 to noon, May 31, averaging 25.5 knots an hour.

COTTON FUTURES.

NEW YORK, June 1—Cotton futures opened barely steady. June —; July 10.05; Aug. 9.93; Sept. —; Oct. 9.29; Nov. —; Dec. 9.06; Feb. —; March 9.02 bid.

Free To The Sick

All patients applying at Dr. Tuttle's Office, Rooms 1 and 2, 15 Palmer Street, before July 1st, will receive an Examination and Free Trial Treatment of his New Discovery absolutely free.

This is the offer Dr. Tuttle will give to all who call before July 1st. One Month's treatment absolutely Free, and will give his personal attention to each patient applying under his great Free offer. Call at once and avoid the crowds of the last few days. Remember this offer expires on June 30th.

AN EXTENSION DEMANDED

Dr. Tuttle, the eminent physician, yields to the request of the public and will give free medicine and treatment for one month for all diseases, to all who apply at his offices, rooms 1 and 2, 15 Palmer street, before July 1, has met with the approbation of the people.

WHY THE FREE OFFER IS GIVEN

To increase the number of cured patients, so that the New Treatment will become more widely known. Dr. Tuttle invites all sick people to try his treatment.

If you desire to take advantage of the Great Free Offer you must do so before July 1.

FOR THE HOPELESS

He especially invites those who have tried other treatments and failed; those who are now treating with other doctors month after month without help, continuing to treat because of false encouragement; those who suffer from any MALADY which physicians have pronounced INCURABLE, and whom they have been unable to benefit; and people who have been told by their family doctors that they had Consumption, Heart Trouble, Nervous Weakness or any disease, all are invited to place themselves under his care on or before July 1, and receive a thorough examination and trial treatment free.

DR. K. R. TUTTLE, Specialist

Permanent Offices, Rooms 1 and 2, 15 Palmer Street, over Gilbride's New Store.

OFFICE HOURS 10 A. M. to 12 M., 2 to 5, 7 to 8 P. M

SUNDAYS FOR JUNE, 2 to 5 P. M.

Never Refuse

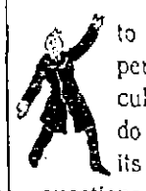

to advertise in a paper with a large circulation because you do not agree with its views on public questions. It is not to the paper that you appeal for trade, but to its readers. If you solicit patronage from those only who think as you do, you had better go out of business before you lose every dollar you have.

You may not agree with THE SUN on all questions, but if you take the trouble to look into its circulation, you will agree that you cannot afford to be out of its columns if you advertise at all.

IT IS . . . .

LOWELL'S GREATEST NEWSPAPER.

18 WERE DROWNED

Floods Have Caused Great Damage

CITY OF MEXICO, June 10.—Floods have wrought great damage in the neighborhood of the city of Pachuda the past two days. Eighteen people are said to have been drowned and the village entirely wiped out of existence.

The flood was occasioned by a cloudburst which caused the Barranca Seca, usually a dry and much traveled road, to be transformed into a raging torrent.

NO. CHELMSFORD

MAY PROCESSION AT ST. JOHN'S CHURCH.

The May procession in honor of the Month of Mary was held in St. John's church yesterday afternoon at 3 o'clock. The boys and girls of the Sunday school, and the members of the Children of Mary, and the Immaculate Conception sodalities taking part. The procession moved about the grounds the rosary being recited by the pastor, Rev. E. T. Schofield. The procession re-entered the church when benediction of the blessed sacrament was given by Rev. Fr. McNamara assisted by Rev. Fr. Schofield. A beautiful "O Salutaris" was sung by Miss Mary Leary. "Tantum Ergo" and "Te Deum" was sung by the choir.

This morning at 7.30 o'clock while Arthur Ingham, son of Wm. Ingham, the butcher, was driving through the main street in front of St. John's church he alighted from his wagon to deliver an order and when getting back he missed his footing. The horse started and the wagon passed over his body, and he received a general shaking up. He was placed in the wagon and removed to his home on Gay St.

HEROIC MOTHER

RESCUED CHILDREN FROM BURNING BUILDING.

LYNN, June 1.—Mrs. John Budreau of 527 Summer street, Lynn, awoke at 2.30 o'clock Sunday morning just in time to save herself and her two children from suffocation. She lives on the ground floor of a three-flat house. She was awakened by dense smoke and discovered that the house was afire.

By heroic effort she saved the children. Without stopping to dress Mrs. Budreau sprang out of the window on to Summer street and started to run for the fire alarm box. Turning, however, she saw flames leaping up in the hallway of the house and realized that the fire was a serious one and that her children, Anna, aged 11, and Freddie, aged 9, asleep in another room, were in danger.

The front door was locked, but even if she had a key it would have been impossible to get in that way, as the hall was filled with smoke and flame.

The window from which she jumped is quite a distance above the street. With the strength and agility that comes from desperation she sprang and caught the sill and succeeded in drawing herself up and in. Making her way through the smoke to where the two children slept, she seized them and dropped them out of the window.

Mrs. Budreau climbed out again and screamed for help. Officers Callahan, Farrell and Ruth were going through Market square and they heard her cries. Callahan rushed for the fire alarm, while the other two ran around to a rear door, forced it and rushed up the back stairs, awakening tenants. The families were sound asleep and the officers had to burst in several doors.

SHOT HIMSELF

MAN HAD BEEN SEPARATED FROM WIFE AND FAMILY.

ST. LOUIS, Jun. 1.—After having shaved and carefully dressed himself, William Horn, a retired railroad man, last night sat before a mirror and committed suicide by shooting. He had been separated from his wife and family for some time. A number of letters were left addressed to members of his family, the coroner and to Mrs. Mary Churchill of Exeter, N. H., a relative. Depondency was the reason given for the suicide.

TO BE CARDINAL

Archbishop O'Connell to Receive Higher Honors

ROME, June 1.—There are strong possibilities that Archbishop O'Connell of Boston will be appointed cardinal at the consistory to be held about the end of June. Three cardinals are to be named. France and Germany are to be honored, it is understood, in the persons of Dr. Schneider, bishop of Paderboon and Mgr. Amete, archbishop of Paris. Dr. Mendez Bello, patriarch of Lisbon, may be a fourth nominee.

As to the probability of the elevation of Archbishop O'Connell, it is said that such a step is favored by the Pope.

It is certain that the United States is to have another member of the sacred college. The question was recently discussed here by Archbishop Sebastian Messmer of Milwaukee. The archbishop pointed out that while in the United States there was complete separation of church and state, nevertheless the two tried to work as much as possible in accord, and thus the highest ecclesiastic authority acquired a greater prestige and exercised a wider influence if represented by a man who besides being a good ecclesiastic, understood politics of this country and the ways of the people. In other words, he believed the new American cardinal should command the respect of both Catholics and non-Catholics and should occupy a prominent position with regard to the man at the helm of affairs.

The prelate was generally understood to have Archbishop Ireland in mind.

TWO WERE KILLED

Two Others Probably Fatally Injured in Auto Accident

NEW YORK, June 1.—Whirling up Ocean Parkway, Brooklyn, at a speed of 50 miles an hour early today a big touring automobile containing a party of merrymakers, who had spent the night at Coney Island, crashed into a tree, bounded into the air, turned turtle and fell on the occupants. Two men were instantly killed and two were rendered unconscious and so severely crushed that they may die. Two other men who were in the car escaped almost without a scratch. The dead are:

William P. Goubeaud, 42.

Thomas Nolan, 45.

The injured:

Victor Brandes, 45, right arm and left thigh broken and internal injuries.

James McKenna, 43, left shoulder broken and possible internal injuries.

All four lived in Brooklyn.

The automobile was owned and driven by John Lanyon of Brooklyn. The sixth occupant was Ernest Eggert, 46 years. Lanyon was arrested. Neither he or Eggert was seriously hurt.

The accident is believed to have resulted from a sudden disarrangement of the steering gear.

REV. DR. WALLACE

Preaches on a Forgotten Commandment

ON HEROES AND BATTLES

Rev. Asa A. Dilts Gives Interesting Sermon

Large congregations were the order of the day at the First Baptist church, yesterday, and the Sunday school attendance numbered 549.

Dr. Wallace's evening subject was "A Forgotten Commandment," the commandment referred to being "Thou shalt love the Lord thy God"—Matt. 22:37. There were shown to be certain commandments that carrried the full assent of all people, like "Thou shalt not kill" and "Thou shalt not steal"; others that had the intellectual approval of all, though not exciting great emotion, like "Thou shalt not bear false witness" and "Thou shalt not covet" —instead of shrinking from a liar and a grasper as they shrink from a thief or a murderer, men sometimes even flattered by an invitation to dinner at his house, if his lying and greed had made him rich. There were other commandments which were treated with varying degrees of neglect, and one that many had forgotten, the commandment to love God; and this notwithstanding that the work of Creation, the events of history and the Scriptures had united to keep God in the thoughts of men. The greatness of this commandment was shown by this three-fold emphasis upon it, by the greatness of the Person of God, and by the explicit assertion of Jesus Christ. It not only was the first commandment, but the greatest of all; and yet it was more uniformly disregarded than any other. Proof of this was to be of fund in the neglect of parents to teach it to their children. Many who would be horrified if suspected of neglecting to teach their children not to kill, steal or lie, entirely overlooked the duty of teaching them to love God. Further evidence was seen in the lack of distress among godly people when their friends broke this commandment. They would be distressed beyond measure if these friends broke the other commandments. Many men, too, of excellent character, with tender consciences in respect to the commandments relating to the persons and possessions of their neighbors, had no sense of shame or of guilt even when confessing that they were not religious men. This commandment, so great, as declared by Jesus Christ, so vital to the welfare of the human race, requires a new proclamation and emphasis.

At the close of the sermon three were baptised.

BRANCH STREET CHURCH.

"Heroes and Heroism" was the sermon subject at the Branch Street Tabernacle last evening. The pastor, Rev. Asa R. Dilts, preached. He said in part:

"The battle fields produce heroes, numbers of them, but it is not of this particular kind of heroes I wish to speak to you tonight. Heroes are of every-day occurrence. I heard of a young man once, who, during the war, took great peril in serving the wants of the dying on the battlefield. He realized his danger before he took the chances, but he didn't care so long as he could do something for the injured who fell on the field, some suffering intense pain, others dying. Was he not a hero, one of the greatest of the war?"

"The soldiers who offered their lives during the civil war and the other strifes of our country, were great heroes," continued the speaker, "but we must not forget that there are others, quite as great, who never saw a battlefield."

ST. PAUL'S CHURCH.

The pulpit at St. Paul's church, yesterday, was occupied by Rev. D. W. Gates, D. D., of the Troy conference. His sermon text was from the Corinthians 2:12, 10: "For when I am weak then I am strong."

Dr. Gates said that Paul's weakness was worldly ambition, self-indulgence, and self will or wilfulness. "His strength," said the speaker, "consisted in natural endowment, culture, or education, Christian experience and divine guidance, or inspiration.

"His weakness helped his strength in his being self-centered. His weakness unsealed a fountain of sympathy, and isolated him from the world.

"His strength helped his weakness in his keeping a clearer expression of price, the discovery of a new source of power, and his accomplishing a well man's work."

HOUSE OF PRAYER.

Rev. Edward Everett, who leaves Lowell today to take up mission work with the Cowley fathers in Boston, conducted the services at the House of Prayer, where he has been rector. Large congregations were present at both services and Mr. Everett preached both morning and evening. Next Sunday, Rev. Mr. Lacey of Boston will officiate at both morning and evening services.

FIRST SPIRITUALIST.

Dr. William A. Hale, editor of the Herald of Truth, Boston, was the speaker yesterday at two services held by the First Spiritualist society in Grafton hall. In the afternoon a Memorial day service was held, with special music by the choir, assisted by Mr. and Mrs. William H. Hastings.

TO BE ORDAINED.

Rev. Farquhar Maclennan is to be ordained as pastor of the Mt. Vernon Free Baptist church Wednesday evening, June 3, at 7.30.

Rev. Hibbert Lockhart will be the chairman for the evening and Rev. J. Stanley Durkee, Ph. D., of Roxbury will deliver the ordination sermon. Other speakers will be Rev. A. R. Dilts, Rev. A. E. Kenyon, Rev. A. P. Wedge, Rev. A. R. Tedhavre, and Dr. George E. Martin of Kirk street church, who will deliver the welcome in behalf of the other churches of the city.

If your hair is turning gray use

Improved Hair Restorer

GOODALE'S DRUG STORE

217 CENTRAL STREET

A VERY friendly costume manufacturer gave us the opportunity of securing at a marked price concession, Six Handsome Silk Costumes, which the misfortune of an exclusive retailer had left on his hands

They values offered are so great that they merit the consideration of the cash buyer who is alert to secure exceptional bargains.

The are all SILK PRINCESS COSTUMES, some with Empire high waist backs. Nothing of equal style has ever been brought to this city. They are worth from $10.00 to $20.00 more than the prices marked, **$25.00 and $35.00**

Caesar Misch Store

220 Central Street

KILLED BY TRAIN

Sad Accident in Which Joseph Miller Lost Life

WAS CAUGHT ON BRIDGE

In Wigginville and Was Horribly Mangled

Joseph Miller, aged nine years and son of Charles Miller of 288 Boylston street, was struck and killed by the engine of the train due in Lowell at 6.40 o'clock last night. The accident occurred near the railroad bridge crossing the Concord river at Wigginville. The body was frightfully mangled, the head crushed and the left leg was almost torn from the body.

The boy with several companions was walking along the outward bound track. The engineer, C. W. Howes did not see the boy and the firemen were busy shovelling coal into the firebox. The Miller boy was in the lead and started across the bridge and did not appear to notice the train, though his companions saw it approach and shouted for him to come back, but he evidently thought he could get to the other side of the bridge before the train reached him and started to run. He ran the length of the bridge and had gone about ten feet beyond it when the train struck him.

It is evident that the boy got confused for if he had stayed on the outward bound track he would have escaped, but instead of doing so he stepped in front of the approaching train. The engine struck him on the left side and hurled him several feet.

The train was brought to a standstill within a few yards and the train crew picked up the body and placed it in the baggage car, moving on toward Lowel. Meanwhile people living in the vicinity telephoned to the ambulance to meet the train upon its arrival in Lowell.

Joseph was one of four children, Charles Miller, his father, is an old railroad man, having formerly been employed by the N. Y., N. H. & H. railroad. Charles Miller met with a serious railroad accident himself some years ago in which both of his arms were cut off.

The body was taken to the funeral parlors of Undertaker Healey.

THE VADERLAND

Met With Accident to Her Machinery

DOVER, Eng., June 1.—The agent of the Red Star line here state that he has received a despatch from Antwerp that the steamship Vaderland is anchored in the river Scheldt repairing a defect in her machinery. Considerable anxiety was felt here on account of rumors that the Vaderland had gone ashore on account of the fog that has prevailed in the English channel for the past 36 hours. Evidently the steamship met with some mishaps after her departure from Antwerp as she was due to sail on Sunday and was due here on Sunday but the nature of the mishap at present is unknown.

STAR THEATRE

There is a select program this week held by Joe Buckley, the Irish comedian, in songs, monologue and dances. The pictures are among the latest selections obtainable and will be seen to good advantage. "Is It Very Far to Heaven," sung by "Babe" Curry, is a beautiful song, well rendered. "The Lanky Yankee Boys in Blue" is a very catchy march song and will be sung by J. C. Bell in his usual able manner. Amateur night tomorrow.

POSTAL CLERKS

Selected John F. Byrne for President

SPRINGFIELD, June 1.—At the annual convention and banquet of the postal clerks of Massachusetts, held here yesterday, E. W. Conners of Boston, in discussing the proposed clerks' retirement bill, offered an amendment affixing the age at 60 years, and that the salary of $1200 be divided between the pensioner and the substitute who may be appointed in his stead.

The amendment was unanimously adopted by the 365 delegates.

John F. Byrne of Fitchburg was elected president.

Mayor Sanderson, Postmaster Hyde and S. J. McGillicuddy attended and addressed the convention, and J. M. White of Boston gave interesting talks on the proposed parcels post and postal bank systems.

TORPEDO BOATS

ARE EXPECTED AT PORTLAND TODAY.

PORTLAND, Ore., June 1.—Welcomed by a chorus of whistles from excursion steamers and factories lining the water front and the exchange of salutes with foreign vessels lying in the harbor the cruiser Charleston, Admiral Swinburne and flagship and the gunboat Yorktown entered Portland harbor yesterday and dropped anchor near the steel bridge. The Charleston and Yorkton will be joined probably today by five torpedo boats, consisting of the Perry, Preble, Fox, Farragut and Davis.

STAR THEATRE

Merrimack Street, Opposite City Hall

ALWAYS COOL

Latest Moving Pictures

Newest Illustrated Songs

Best Vaudeville

Matinee, 2 to 5. Evening, 7 to 10

SEATS, 5 CENTS.

New Hampshire Electric Ry's

Change of Time

Cars leave Merrimack Square

For Haverhill, Lawrence and

Canobie Lake Park

And all points on the Western Division at 15 and 45 minutes past each hour.

FIRST CAR AT 5.45 A. M.

LAST CAR AT 10.15 P. M.

For details see Summer schedules

Second Time—By Request

Waiting For The Verdict

Four act drama will be presented by

ST. PATRICK'S ACADEMY ALUMNI

—AT—

Academy of Music, Tomorrow Evening, June 2

TICKETS - - - 25c, 35c, 50c

In aid of St. Patrick's Home Table. Tickets exchanged at the box office this evening between 7 and 9.

THE LOWELL SUN

SUN BUILDING, MERRIMACK SQUARE, LOWELL, MASS.

JOHN H. HARRINGTON, PROPRIETOR.

Member of the Associated Press.

Three Dollars per Year. Twenty-five Cents per Month

The Sun receives the full day service of THE ASSOCIATED PRESS, the greatest news-gathering organization in the world. The entire service received over a leased wire, by our own operator, in our own office in The Sun building.

SWORN CIRCULATION OF THE SUN

The sworn daily net average circulation of The Lowell Sun for the year 1907 was

15,453

Sworn to by John H. Harrington, proprietor, Martin H. Reidy, business manager, and Alfred Pilotte, pressman, of The Sun, before me, January 1, 1908.

JAMES E. O'DONNELL, Notary Public.

This is by far the largest net average circulation of any newspaper in Lowell.

An advertisement placed in The Sun is of more value to the advertiser than if it were inserted in all the other newspapers in Lowell and the cost of inserting it in The Sun is about ONE-THIRD the price charged by the other dapers.

THE SEWER PROJECT

IN REGARD TO THE BELVIDERE ANNEX SEWER, THERE IS NO USE IN FURTHER TALK.

IF THE CITY COUNCIL WANTS THAT SEWER, OR IF IT WANTS EVEN THE SURVEY, IT MUST PASS AN ORDER DEMANDING A SURVEY BY THE CITY ENGINEER TOGETHER WITH A GENERAL EXPOSITION OF THE WHOLE SEWERAGE SYSTEM IN THE ANNEXED DISTRICT.

IF THIS CANNOT BE HAD WITHOUT AN APPROPRIATION, LET THE NECESSARY FUNDS BE PROVIDED SO THAT THE CITY ENGINEER WILL HAVE NO FURTHER EXCUSE FOR DELAY.

WHEN A SURVEY IS SPOKEN OF AT PRESENT, SOME MEMBERS OF THE CITY COUNCIL STATE THAT ENGINEER BOWERS HAS A SURVEY ALREADY COMPLETED AND THAT HE WILL NOT GIVE IT OUT UNTIL SO ORDERED BY THE CITY COUNCIL.

ONE THING HAS BEEN PRETTY FORCIBLY DEMONSTRATED, AND IT IS THIS: THAT THE CITY ENGINEER DOES NOT TAKE ORDERS IN ANY MATTER OF SUCH IMPORTANCE FROM THE SEWER COMMITTEE. THAT BEING SO IT IS TIME FOR THE CITY COUNCIL TO ACT,—TO ORDER THE CITY ENGINEER TO PROVIDE A PLAN FOR THE SEWERAGE OF THE WHOLE ANNEXED DISTRICT, ONE THAT WILL EFFECT THE DESIRED END AT THE SMALLEST POSSIBLE EXPENSE. WHERE THERE ARE ALTERNATIVE PROPOSITIONS BOTH SHOULD BE GIVEN WITH THE NECESSARY PLANS AND ESTIMATES. THIS IS THE ONLY MEANS BY WHICH THE WHOLE MATTER CAN BE TAKEN UP IN A BUSINESSLIKE WAY BY THE CITY COUNCIL IN CONJUNCTION WITH THE SEWER DEPARTMENT. WERE SUCH A PLAN PROVIDED THE CITY COUNCIL COULD ADOPT A DEFINITE COURSE AND PROCEED WITH AS MUCH OF THE WORK AS IT DEEMS ADVISABLE FROM YEAR TO YEAR.

THE LAWYER IN POLITICS

THE LAWYER IN POLITICS IS NOT SO COMMON AS HE USED TO BE. NOT SO VERY LONG AGO, LAWYERS THOUGHT IT WAS JUST THE THING TO GET INTO POLITICS AND MAKE THEIR NAMES KNOWN FAR AND WIDE AS PUBLIC OFFICIALS. BEING AS A RULE GOOD TALKERS THEY USUALLY GOT ELECTED OR APPOINTED TO OFFICE AND AS A RESULT THEY SECURED POSITIONS ON A MAJORITY OF THE MUNICIPAL AND LEGISLATIVE BOARDS.

BUT A CHANGE HAS COME ABOUT IN THIS RESPECT FOR THE LAWYERS, AT LEAST IN THESE PARTS, FIND THAT IT DOES NOT PAY TO ENTER POLITICS. THEY FIND THAT BY DABBLING IN POLITICS THEY HAVE TO NEGLECT THE INTERESTS OF THEIR CLIENTS AND THUS INJURE THEIR BUSINESS. A MAN CANNOT SERVE TWO MASTERS NOR CAN THE LAWYERS SERVE THEIR CONSTITUENTS AND THEIR CLIENTS AT THE SAME TIME.

WHEN THE LAWYER IS SEEKING POPULARITY THAT MAY ASSIST IN HIS ELECTION TO OFFICE, HE WILL FIND MANY CASES IN WHICH HE CANNOT SERVE THE INTERESTS OF HIS CLIENTS WITHOUT INJURING HIS POLITICAL PROSPECTS AND IN SUCH CASES THE INTERESTS OF THE CLIENTS ARE SOMETIMES NEGLECTED.

THE LAWYER WHO HAS BUILT UP A GOOD BUSINESS BY HARD AND HONEST LABOR CANNOT ADOPT A BETTER METHOD OF GETTING RID OF IT THAN TO ENTER POLITICS, RUN FOR OFFICE AND GET MIXED IN BITTER POLITICAL CONTESTS.

AS TO FILTER BEDS

THE FIGURES QUOTED IN THIS PAPER LAST WEEK SHOWING THE COST OF THE FILTER BEDS MAINTAINED BY THE CITY OF WORCESTER ARE OF INTEREST TO LOWELL RESIDENTS.

SHOULD THE CITY BE ORDERED TO STOP EMPTYING SEWAGE INTO THE MERRIMACK RIVER, THE FILTER BED AS CONDUCTED IN WORCESTER, WE PRESUME, WOULD BE THE CHIEF ALTERNATIVE.

THE COST OF LAND AND CONSTRUCTION OF FILTER BEDS IN WORCESTER WAS $176,235.14. THE COST OF MAINTAINING THE FILTER BEDS IN 1905 WAS OVER $53,873 OR 44 CENTS PER CAPITA OF POPULATION. AT THIS RATE THE COST OF MAINTAINING SUCH FILTER BEDS FOR LOWELL ASSUMING THAT THE SEWAGE HAD TO BE DISPOSED OF IN SOME OTHER WAY WOULD BE $44,000, WHICH, IN ADDITION TO THE ORIGINAL COST OF CONSTRUCTION, WOULD MAKE THE UNDERTAKING QUITE EXPENSIVE. NEVERTHELESS THE TIME IS NOT FAR DISTANT WHEN WE MAY BE OBLIGED TO DISPOSE OF PART OF OUR SEWAGE IN THIS WAY. IT IS WELL TO KNOW FROM THE EXPERIENCE OF OTHER CITIES WHAT THE PROBABLE COST AND THE RESULTS WILL BE UNDER SIMILAR CONDITIONS.

SEEN AND HEARD

There is a lot of men in Lowell playing "hookey" from Danvers.

Jones usually orders his clothes of a tailor and has strong convictions on the matter, but it was warm the other day and he stepped into a clothing establishment to buy some linen trousers.

The trousers fit well except in the length. They were a trifle too short to suit him, hence were left to be lengthened. The next day they arrived and Jones tried them on, to find they were a bit too long.

He was sorry, he said to the salesman, to cause so much trouble, but these trousers were certainly too long now.

The salesman was obliging and promised to attend to the matter. Jones left.

Now it so happened, through an error, that the trousers had not been altered in the first place, but were the same length as when Jones pronounced them too short. This the salesman knew, and he smiled slightly as he wrote an order to shorten the trousers and pinned it to them.

But he did not send the garment to the repair room. He merely kept the pantaloons another day, and returned them without alteration.

Jones found the order, tried them on for the third time and pronounced them absolutely correct.

This is a funny world, isn't it?

The following is from "The Observant Citizen's" column of the Manchester Union:

"A man has an artificial trout pond with at least three thousand fish, each weighing from half a pound to two pounds, more or less. He also has a little girl, five years old, who has succeeded in training the fish so that she can go to the edge of the pond, and with a handful of crumbs feed them from her chubby hand. They have learned to jump out of the water and snatch worms from her fingers, and they are extremely fond of their little mistress. One day she lost her balance, and pitched headlong into the water where it was deep. She says that when she went "away down" she called lustily for help. Her cries quickly attracted her parents, and they were horrified at seeing the little girl floating upon the surface of the pond. The father rushed to the water's edge and reached out for his pet, and as he raised her from the water, a perfect solid mass of trout was found beneath her. These faithful subjects of the little queen, as she fell, quickly gathered beneath her, and thus showed their love for their mistress by bearing up her body until aid arrived, thus preventing her from meeting a watery grave."

As to the merits or demerits of this story we would respectfully refer you to "Tom" Danahy of this city. Address, "Tom" Danahy, City Hospital, Lowell, Mass. What "Tom" doesn't know about fish isn't worth catching.

In order to render himself a thoroughly henpecked husband a Clinton, Neb., man is living in his hen coop. This, he says, is the result of his wife's constant nagging. "I told her," he said, "that if she didn't stop nagging me that I would go and live with the hens. After spending the first night in the hen coop I called at the house for breakfast and she gave me fits for not having combed my hair. 'How could I comb my hair in the hen house?' I asked."

"There were lots of combs there," she snapped, "and it's just your persistent carelessness, that's all." Later she accused me of going to live with the hens just to get something to crow about." Poor man!

A lady who has recently returned from Texas where she spent the greater part of the past winter, tells of some queer experiences, some of which make one who is not privileged to travel thankful for what we do enjoy here in New England.

She said among other things that the climate during what are our severe winter months, was similar to our May, wild flowers and fruits were in abundance, but like the old proverb, "every rose has its thorn." The pathways and roadsides were literally strewn with all sorts of flowers and berries, but the stranger was in fear of his life, for at any step he was likely to encounter a lizard or the deadly rattlesnake, of which there are countless numbers. They even invade the living rooms of the houses and coil near to fireplaces or stoves in the night time.

Probably the meeting with a few of those reptiles is of benefit to some of the northern visitors, in that they are so taken up with guarding against danger, they forget the little ills they take with them there and return in a cured state, praising the climate as the best on the continent.

Have You Tried It?

St. Thomas' Salve for piles, old sores, or skin diseases. If not, do so at once; never known to fail. For sale at all drug stores or at St. Thomas' Remedy Co., 38 Salem street, Lowell, Mass. Price 35c.

JOHN W. McEVOY
COUNSELLOR-AT-LAW
137 Central St. Telephone 918.

Michael H. McDonough
Formerly with James McDermott
UNDERTAKER AND EMBALMER
And all work connected with the business. All orders promptly attended to at any hour of day or night. Connected by telephone.
108 GORHAM STREET

J. F. O'DONNELL & SONS
UNDERTAKERS
524 Market St. Telephone 439-3

JAMES H. McDERMOTT
UNDERTAKER
Open Day and Night
Expert Embalmers. Prompt Service.
70 GORHAM STREET
Telephone 1747 or 1690.

JOHN J. O'CONNELL
FUNERAL DIRECTOR
1010 Central St. Davis Sq.
Telephone Connection

JAMES E. O'DONNELL
Attorney-at-Law
Hildreth Bldg. Lowell Mass.

Wall Paper
—AT—
97 Appleton St.

ARE YOU HUNGRY

Our 25c dinner will appease your appetite—it would cost you 60c elsewhere. Everybody is talking about our special breakfasts and suppers. Lowell Inn, 21 Central street. Thomas Hoban, proprietor.

EDITORIAL COMMENT

CONGRESSIONAL RECORD.

Somersworth Free Press—Two hundred and fifty volumes of the Congressional Record, neatly bound, were sold at Philadelphia recently for two cents a volume. This is one cent more than most people are willing to give for them.

COL. WATTERSON'S COMPARISONS.

Louisville Courier Journal: The ways and means committee of the house of representatives, captained by Sereno E. Payne, stand-patter, taking orders from Joseph G. Cannon, stand-patter, will sit during the recess of congress to consider the tariff, assisted by the senate committee upon finance. This would be hugely diverting were it not so genuinely depressing. His Satanic Majesty sitting to consider improvements in the Sabbath school system, Friar Tuck preparing a temperance lecture, Robin Hood framing a bill of rights, King Richard III. drafting improvements for the decalogue, Nero writing verses upon the joys of the simple life, or Ananias declaiming against the unrighteousness of the alibi witness would not be more grotesque than Sereno E. Payne et al., pondering the problem of revising the Dingley schedules. Ali Baba and the forty thieves sitting as a Christian Endeavor society would be as likely to advance the cause of Christianity as Nelson W. Aldrich's committee on finance and its expert assistants are to collect material that will result in the introduction of a bill looking to an amelioration of the evils of the existing tariff law.

"GOD'S OUT-OF-DOORS."

Fall River Herald: The return of the days of color and sweet scents again teaches us to put away, for a space, the malady of the brain. The powerful lesson is at hand that the shield against all forms of madness is the simplicity, amid the complexity of "God's out-of-doors." That the Apostle Peter was a fisherman was, perhaps, the cause of his fund of spiritual susceptibility. Every now and again there comes to a normal man this healthy summons. We spend the winter months, if we are wise back in old Greece with the charm of a world that was young when Pericles lived, or in the free-spoken Elizabethan heyday of Shakespeare. But now the call is to follow the brook with Izaak Walton, or walk through Spain with George Borrow, the gypsy, or into "green pastures" with the Psalmist and hear him say: "I will run the way of Thy commandments when Thou hast set my heart at liberty." So shall a man win freedom from bitterness of spirit and take on again the aroma of a soul simplified and calmed.

WIDEST GAP ON RECORD.

Providence Tribune: The session of congress which ends today is most notable aside from the more or less dubious laws that it might have passed, for its appropriations. These aggregate $1,007,056,559 as against estimated receipts of $858,123,001; and if the import movement continues sluggish the deficit may be even more than the $129,000,000 thus indicated. It all comes, of course, from the fact that under our bad system there is no elasticity of revenue and the raising and the spending of money are in different hands. Unfortunately, there is absolutely no prospect of any improvement whatever in either of these conditions; and meanwhile, in the very homely language of "Uncle Joe," the gap between Uncle Sam's "vest" and his "pants" will next year be one of the widest on record.

Bay Rum

PRICES REDUCED

The Government has taken a duty of $1.10 per gallon off—which enables us to offer you TRIPLE DISTILLED BAY RUM at the following greatly reduced prices:

$1.40 Gallon
75c 1-2 Gallon
40c Quart
20c Pint
10c 1-2 Pint

Barbers and householders get your supply of us today.

C. B. Coburn Co.
63 Market Street
Free City Delivery

FREE TO THE **SICK**

It matters not the name of the disease you are suffering with, how many physicians or ordinary specialists you have taken treatment with, do not be discouraged, but go today and see Dr. Temple. Consultation free, confidential and invited, both at office and by correspondence. Terms are always made to suit the convenience of anyone applying for treatment, and very reasonable charges. Do not treat elsewhere until you have investigated our methods and terms. Office, 97 Central street, Mansur block, every day, 10 a. m. to 5 p. m.; evenings, 7 to 8.
Free X-Ray Examinations.

CHOP SUEY
Try it at
CHIN LEE & CO.'S
New Chinese restaurant, 177 Merrimack St., near John st. Rooms reserved for private parties. Telephone.

PEOPLE OF NOTE

Elinor Glyn, writing of American men in the English Bookman, says: "You do not in a company hear the same commentary of general knowledge, allusions to or quotations from literature, whatever comes from history and books, as you would in London or Paris. Instead of those airs and graces you have direct first hand knowledge—the fruit of something done by the person to whom you are talking. The most interesting men in America do not go much out to dinners, being too busy; nor, I gathered, do they go much into politics, for the same reason and because they don't find politics inviting. They give their lives to achievement, and their mental strength, their conversational freshness are a revelation of what a robust young land can produce—splendid individual vigor and national prosperity."

George Hughes of Hymer, the son of Thomas Hughes, the author of "Tom Brown's School Days," left last week for New York, where he will sail for his old home in North London, England. He expects to spend two or three months in North London visiting his mother, a brother, two sisters and many of the old friends of his boyhood days. The last trip Mr. Hughes made to England was about two years ago, although he has probably revisited the old country half a dozen times since coming to America and taking up his residence in Chase county thirty years ago. For many years Mr. Hughes has been a stockman and one of the heaviest land owners in the county, and it was only a few months ago that he sold his big ranch at Hymer, consisting of fifteen sections, or almost 10,000 acres, and retired from the stock raising business.

The biography of John Thaddeus Delane, the editor of the London Times for thirty-six years, during the period when Abraham Lincoln said the "Times was the greatest thing on earth except perhaps the Mississippi," has been published by his nephew and may be bought for a cheaper price in this country than in England. Delane was called "the best informed man in England." He hated "confidential" papers, but had a keen scent for news. He instituted the "war correspondent" during the Crimean war, despatched men to represent the Times in different parts of the East, and finally went to the Crimea himself. The biography has been compiled from Delane's private diaries and correspondence. His regular correspondents included Lord Brougham, Charles Greville, Monckton Milnes, the second Duke of Wellington and Lady Waldegrave.

Marion Crawford describes the three ages of woman with much gallantry in the trilogy he is writing of Margaret Dunne: "Youth, between 16 and 20; perfection, which begins at 20 and lasts until further notice; and old age, which women generally place beyond 70."

Mr. Havelock Ellis, who wrote "The Soul of Spain," has been a serious student and investigator of the appearances, the tendencies and developments of modern Spain for twenty years. Spain's political, industrial and commercial aspects are rapidly gaining in importance, Mr. Ellis believes from his study and interpretation of the country.

Abram Schaeffer, who resides near Elizabethtown, N. J., made a vow in 1856 that if James Buchanan should be elected president he'd never part with his mustache. Mr. Schaeffer at that time was in Baltimore. As Buchanan was elected, the West Donegal man hasn't had a bare upper lip in at least fifty-two years.

IN G. A. R. HALLS

Campfire Held After the Parade

The observance of Memorial day came to a close with the customary exercises in the G. A. R. halls.

Post 42, G. A. R., assembled at its hall in the Memorial building at the conclusion of the parade and enjoyed an excellent supper served by the Women's Relief Corps. Reminiscent stories and patriotic speeches were given during the evening, among those heard being Rev. O. C. S. Wallace, D. D., Michael Ronan, of St. Peter's church, Commodore E. B. Pierce, Commander Earl A. Thissell and others.

The Sons of Veterans went to Pilgrim hall immediately after the parade, and partook of an elaborate supper, served by the Daughters of Veterans.

After supper, the command listened to speeches by Rev. N. W. Matthew, and A. C. Blaisdell.

POST 185, G. A. R.

Ladd and Whitney Post 185 met at its hall in Wyman's Exchange and enjoyed supper. There were about 200 members and guests present. The ladies' circle connected with the post served the supper, the committee consisting of the following: Mrs. Eva L. Sabine, Mrs. A. C. Blaisdell, Mrs. F. B. Peabody, Mrs. J. A. Ferguson, Mrs. A. H. Hovey and Mrs. Martha E. Emerson.

At the camp fire which was lighted at about seven o'clock, the commander of the post, Amos Winters, presided.

Addresses were then given by Rev. E. Victor Bigelow, Rev. T. J. Langdale of Tewksbury Centre, James O'Sullivan, J. W. Wainwright of the city council and A. C. Blaisdell of the Sons of Veterans.

The Women's Relief Corps 33, under the direction of Mrs. Mary Offitt, prepared the banquet for the members of Post 120, in its hall in the Mechanics Bank building. Commander F. E. Butler was in charge of the speaking after the supper, and the varied program had as features addresses by Rev. George F. Kenngott, Rev. George B. Dean, Rev. A. P. West and Rev. Sarah A. Dixon.

If you want help at home or in your business, try The Sun "Want" column.

PUTNAM & SON CO.
166 Central Street

COOL STRAWS

In all new braids. A collection of the smartest shapes in Sailors and Curl Brims.

Sailor Hats, in all the new heights of crown and widths of brim. Fine Split and Sennet Braids—plain or fancy bands . . . . $1.00 to $4.00

Soft Brims, in a broad variety of new shapes—in all the fine braids of the season—easy to wear and very fashionable . . . . $1.00 to $3.50

Air Cooled Straw Hats, Yacht and Curl Brims, imported hats, made with an ingenious ventilating device, not seen, but it does the work—keeps the head cool $2.50

PANAMA HATS

Foreseeing the craze for Panamas we bought large quantities of bodies during the depression last winter, very much under price. These, blocked in the very smartest shapes, full crowns and telescopes, we are selling at prices far below any Panamas offered in New England.

Genuine Panama Hats, newest shapes, actual value $5.00 —here today for $4.00

Panama Hats, in telescope or full crown, correct bleach, and unequaled values . . $5, $8, $10, $12

SOLE AGENTS IN LOWELL FOR } Hanan Shoes, the most comfortable shoes that money will pay for. Summer styles, bluther tan - - - - $5.50 to $6.50

SOLE AGENTS IN LOWELL FOR } Hole-Proof Hose, six months' guarantee with every box. If a pair give out the company makes good - - - 6 pairs $2.00

THE UNEMPLOYED

Report Shows About 9000 Men Idle

From the returns made by 219 labor unions in this state on April 1 it was learned that nearly 9000 members of these unions were out of work at that time. The returns were made to the bureau of statistics of labor and have just been published in the Massachusetts labor bulletin.

This is the first attempt which the bureau has made to procure statistics relating to the state of employment among the organized trades, and the result, although not as complete as could be desired, owing to the fact that some unions kept no track of their unemployed, is still interesting, as showing the widespread effects of the recent financial depression among skilled labor as well as unskilled.

The total membership of the 219 unions from which reports were received is 56,-334, and of this number 20,949 belong to 51 Boston unions. In Boston there were 2026 members idle at the time the reports were made.

The largest percentage of idleness was found to be in the textile cities of Lawrence and New Bedford, while the percentage as a whole was larger throughout the state than in the cities of Boston, Worcester, Brockton and Lynn.

The causes of idleness at the time were divided under six heads: Lack of work 7626, lack of material 398, weather 113, strikes or lockouts 247, disability 475, other causes 13.

In the building trades out of a total membership reported of 856 there were 296 idle, mainly because of lack of work. Another fruitful source of idleness was the stoppage or reduction of municipal work in many lines in the larger cities of the commonwealth, in which it had been decided to economize for the time being at least.

Concerning the nine-hour law for telegraphers, the Bulletin says:

"The nine-hour law for train dispatchers and operators, passed by the 59th congress, went into effect throughout the United States on March 4 and gave employment to several thousand operators, many of whom had been idle since the disastrous strike of last summer. This law provides that in offices, towers, stations and other places where operators are concerned in the movement of trains, no operators shall be permitted to work more than 9 hours in 24 if the station is open continuously, nor more than 13 hours out of the 24 if the office is operated only during the daytime. The law also prescribes that no member of a train crew shall be required or permitted to work longer than 16 hours at a stretch."

SONS OF THE COVENANT.

BOSTON, June 1.—The International governing body of Nai B'Rith, or Sons of The Covenant, a Jewish body having affiliations in Germany, Roumania, Austria, Egypt and Palestine, met in annual session in Boston yesterday and last night held a largely attended mass meeting in Temple Chabei Sholom.

Plans were laid for the formation of a new Boston lodge of the order, composed of young men to work for the betterment of Jews and to reach the so-called New Americans, men who have recently arrived from other lands.

SKULL CRUSHED

BOY WAS STRUCK BY BATTED BALL.

SOUTH NORWALK, Conn., June 1.—Albert Anderson, 16 years old, a spectator at a ball game here yesterday afternoon, was struck in the eye with a batted ball and his skull crushed in. He died at 8 o'clock in the Norwalk hospital without having regained consciousness. Coroner S. M. Huntington has ordered the batter, James Smith, arrested on charge of breaking the law by playing on Sunday.

If Your Hair is Turning Gray

Regal Hair Life

Will Restore It to Its Natural Color and Beauty

It Never Fails to Do It.

It stops the hair from falling out, keeps it soft and glossy, and promotes a new and luxuriant growth

For sale by Ellingwood & Co.; also the Regal Chemical Co., Boston, Mass.

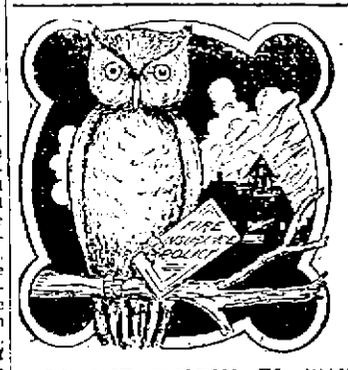

IT'S NOT WISDOM TO WAIT till the fire-fiend calls on you and licks up your possessions. It's better wisdom to prepare for his coming by a policy of

FIRE INSURANCE

In a good company, where for a small premium you can sleep easy at night and attend to your business during the day. If your policy's lapsed, or you're reckless enough to have none at all, notify us and we'll at once place your property under protection. Be wise in time. Today—tomorrow may be too late.

Russell Fox
159 MIDDLESEX STREET

THE SECOND GAME

Also Won by Lowell On Saturday

LYNN, June 1.—Lowell defeated Lynn, 7 to 4, in the second game Saturday. With the score 3 to 2 in Lynn's favor at the end of the eighth, Yerkes, the Lynn pitcher, who had previously done splendid work in the box, weakened, and this, with fielding errors, enabled Lowell to score five runs in the ninth inning. Score:

LOWELL.

	bh	po	a	e
Shannon, ss	0	3	1	2
Cotter, lf	0	1	0	0
Howard, cf	1	3	0	0
Duff, 1b	5	8	1	0
Wolfe, 2b	1	3	4	0
Harris, 3b	2	1	0	0
Crane, rf	1	1	0	0
Ainsworth, c	1	7	2	1
Kenniston, p	0	0	2	0
Totals	6	27	10	3

LYNN.

	bh	po	a	e
Tansey, rf	3	0	0	0
O'Hagan, 1b	0	6	2	2
Ort, cf	1	2	0	0
Clemens, lf	1	1	0	0
Guiheen, 2b	1	3	3	0
Lovell, 3b	1	1	2	1
Miller, ss	1	1	2	0
Daum, c	2	12	1	0
Yerkes, p	0	1	1	0
Andrews, x	0	0	0	0
Totals	10	27	11	3

x—Batted for Yerkes in ninth.

Lowell	0	0	0	0	1	0	1	0	5	—7
Lynn	2	0	0	0	0	0	1	0	1	—4

Runs—Howard, Duff, Wolfe, Harris 2, Daum 2, Ort, Clemens, Crane, Kenniston. Two base hits—Wolfe, Daum. Three base hits—Harris, Howard, Tansey. Sacrifice hits—Harris, Crane, Wolfe, Yerkes, O'Hagan, Guiheen. Stolen bases—Tansey 3, Ort. Double play—Miller to Guiheen to O'Hagan. Left on bases—Lynn 8, Lowell 4. Base on balls—Off Yerkes 5, off Kenniston 2. First base on errors—Lynn 2, Lowell 1. Struck out—By Yerkes 10, by Kenniston 6. Wild pitch—Kenniston. Time—2.09. Umpire—Connolly.

DIAMOND NOTES

Fall River at Lowell today.

The fans will pay to see good baseball but the players won't play good baseball unless they are paid.

It was a weary lot of ball players that laid on the boarding house lawn all day yesterday unable financially to get an ice cream soda or a trip to Lakeview.

Ex-Manager Daley is still in town.

Six victories out of seven games played is going finely and deserves appreciation both by the management and the fans.

Only four games difference between Lowell and the first division.

The three heavyweight newspaper scorers are beginning to lose weight since President Winn compelled them to do mountain climbing in order to reach the press box.

Five home games this week.

Crane is beginning to pound the ball as regularly as did Pickett.

Al Bushey has been released by Worcester.

Howard is clouting the ball with most pleasing regularity and Crane is doing a good job with the big stick as well.

An umpire who roasts a team today and squares himself on the day following is nevertheless a bad umpire.

New Bedford has caught it for licking an umpire. There are times, it is true, when one feels that it is time to work some sort of an unwritten law on the umpire yet one can't get women to attend a game if any rowdyism takes place.

The Lowell fans haven't become sufficiently enthused as yet to follow their team beyond Lawrence or Haverhill to which places the run is made in the electrics. The Lynn team, however, brought along a bunch of most healthy rooters, though the fact that you can't get any of the stuff that arouses enthusiasm in Lynn while you can in Lowell may have had something to do with their presence and evident enthusiasm.

Lawrence has canned Rhoddy. It's a case of the voice that is still.

Cameron was spiked in the knee while covering home plate Friday.

N. E. LEAGUE STANDING.

	Won	Lost	P. C.
Lynn	14	9	.609
Haverhill	14	10	.583
Brockton	13	10	.565
Worcester	12	10	.545
Fall River	11	11	.500
Lawrence	11	11	.500
Lowell	8	14	.364
New Bedford	7	15	.318

NEW ENGLAND LEAGUE RESULTS.

(Morning.)

At Worcester—Worcester 3, Brockton 0.
At Haverhill—Haverhill 9, Lawrence 3.
At Lowell—Lowell 6, Lynn 5.
At New Bedford—New Bedford 4, Fall River 4 (10 innings.)

(Afternoon.)

At Brockton—Worcester 1, Brockton 0.
At Lawrence—Lawrence 1, Haverhill 0.
At Lynn—Lowell 7, Lynn 4.
At Fall River—New Bedford 3, Fall River 0.

AMERICAN LEAGUE STANDING.

	Won	Lost	P. C.
New York	19	15	.559
Detroit	20	16	.556
St. Louis	21	18	.538
Cleveland	19	18	.513
Philadelphia	20	18	.526
Chicago	17	19	.472
Washington	17	20	.459
Boston	15	24	.385

AMERICAN LEAGUE RESULTS.

(Saturday.)

Boston 6, Washington 0 (a. m.)
Washington 7, Boston 4 (p. m.)
St. Louis 5, Cleveland 3 (a. m., 14 innings.)
Cleveland 6, St. Louis 4 (p. m.)
Detroit 6, Chicago 3 (a. m.)
Detroit 9, Chicago 5 (p. m.)
New York-Philadelphia (a. m.)—Rain.
New York-Philadelphia (p. m.)—Rain.

NATIONAL LEAGUE STANDING.

	Won	Lost	P. C.
Chicago	23	15	.589
Philadelphia	17	14	.548
New York	19	16	.543
Cincinnati	19	16	.543
Pittsburg	18	16	.529
Boston	17	19	.472
St. Louis	15	25	.375
Brooklyn	13	22	.371

NATIONAL LEAGUE RESULTS.

(Saturday.)

Boston-Philadelphia (a. m.)—Rain.
Boston-Philadelphia (p. m.)—Rain.
Chicago 10, St. Louis 2 (a. m.)
Chicago 11, St. Louis 2 (p. m.)
New York 5, Brooklyn 0 (a. m.)
New York-Brooklyn (p. m.)—Rain.
Pittsburg 1, Cincinnati 0 (a. m.)
Pittsburg 4, Cincinnati 1 (p. m.)

NEW ENGLAND LEAGUE GAMES FOR THE WEEK.

Monday—Fall River at Lowell; Lawrence at Lynn; Haverhill at Brockton; New Bedford at Worcester.

Tuesday—Fall River at Lowell; New Bedford at Worcester; Haverhill at Brockton; Lynn at Lawrence.

Wednesday—New Bedford at Lowell; Fall River at Lawrence; Haverhill at Worcester; Lynn at Brockton.

Thursday—New Bedford at Lowell; Fall River at Lawrence; Brockton at Lynn; Haverhill at Worcester.

Friday—Lowell at Lawrence; Lynn at Haverhill; Worcester at New Bedford; Brockton at Fall River.

Saturday—Lawrence at Lowell, Haverhill at Lynn; Worcester at New Bedford; Brockton at Fall River.

EASTERN LEAGUE RESULTS.

At Providence—Baltimore 6, Providence, 2 (a. m.;) Providence 4, Baltimore 4 (p. m.)

At Buffalo—Buffalo 9, Montreal 2 (a. m.;) Montreal 9, Buffalo 0 (p. m.)

At Rochester—Rochester 2, Toronto 1 (a. m.;) Rochester 3, Toronto 1 (p. m.)

At Jersey City—Newark 1, Jersey City 1 (a. m., rain.)

At Fall River—New Bedford 3, Fall River 0, rain.

SATURDAY'S COLLEGE GAMES.

At Providence—Brown 3, Harvard 1.

At New Haven—Princeton 2, Yale 1 (four innings, rain.)

At Williamstown—Williams 4, Amherst 1 (seven innings.)

At Worcester—Holy Cross 3, Dartmouth 0 (4½ innings, rain.)

At Middletown, Conn.—Wesleyan 9, Trinity 0 (forfeited.)

At Burlington, Vt.—University of Vermont 1, Massachusetts state college 0 (forenoon); University of Vermont 5, Massachusetts state college 1, (afternoon.)

At Lewiston, Me.—Bowdoin 5, Bates 2 (11 innings.)

At Ithaca—University of Pennsylvania 8, Cornell 4.

BASEBALL NOTES

Outfielder Carlisle, of the Boston Americans, has been disposed of to the Kansas City club of the American association, provided certain conditions are met. The deal calls for the pick of the Kansas City pitchers at the close of the season, and President John I. Taylor is satisfied that manager Monte Cross has one of the coming box artists in his present lineup. Carlisle is ready to leave for the west as soon as Pres. Taylor tells him the deal is complete. His home is in Minneapolis.

Carlisle is one of the finest outfielders in the profession. He is a beautiful thrower, and very speedy, but he failed to show good form at the bat in the few games that he played with the Red Sox.

The Cleveland club faces the probability that Terry Turner, the brilliant little shortstop, will be unable to play ball again this season.

Turner was ordered by an osteopathy physician to refrain from using his right arm at all. Muscles are displaced and several ligaments are out of position in his right shoulder. The bone and socket are in healthy condition, but the physician says Turner's condition is such that a long course of treatment is necessary before he may use the arm. The Cleveland club admitted that a deal is on for an American league infielder, but withheld the name.

President Ban Johnson of the American league left Boston for his home in Chicago Friday afternoon.

He spent Thursday at Buzzards Bay and came to Boston Friday morning looking much refreshed, and with many nice things to say about a delightful visit to Cape Cod.

He said before leaving for Chicago that the American league race would be better than ever, and that the organization was never more prosperous. Fred Lake, the Boston American scout, took the same train for the west and will do a little missionary work for President Taylor.

MELROSE BEATEN

Lowell High Played a Great Game

The Lowell High went to Melrose, Saturday and did a job on McMullin, Melrose's crack pitcher. They pounded Mac for 11 hits and played an errorless fielding game. The score:

LOWELL.

	ab	r	bh	po	a	e
Thompson, c, p	4	0	0	4	0	0
Foye, ss, c	5	0	2	1	2	0
Donahue, 1b	5	1	2	10	0	0
Parker, cf	5	0	2	3	1	0
Mahoney, p, ss	3	0	0	0	4	0
McVey, 2b	4	1	2	3	1	0
Stephens, 3b	3	0	0	3	2	0
Dodge, lf	4	1	0	3	0	0
Swann, rf	4	0	3	0	0	0
Totals	37	3	11	27	10	0

MELROSE.

	ab	r	bh	po	a	e
McMullin, p	5	1	3	0	7	0
Mitchell, ss	4	1	1	0	1	1
Cassell, lf	5	0	1	0	0	0
Eaton, c	4	0	1	13	0	0
Jones, cf	3	0	1	2	0	0
Wentworth, rf	1	0	0	0	0	0
Milliken, 3b	4	0	1	0	0	0
Dike, 2b	4	0	0	0	2	1
Collins, 1b	4	0	0	0	2	1
Snow, 1b	1	0	0	0	0	0
Totals	35	2	9	26	10	2

Lowell	0	2	1	0	0	0	0	0	0	—3
Melrose	0	0	2	0	0	0	0	0	0	—2

Three base hit—McMullin. Two base hits—Eaton. Wild pitch—Mahoney. Struck out—By Mahoney 2, by Thompson 1, by McMullin 13. Hit by pitched ball—Mitchell, Jones. Bases on balls—By Mahoney 1, by Thompson 1, by McMullin 1. Sacrifice hits—Mahoney, Stephens, Wentworth.

CATHOLIC LEAGUE STANDING.

	Won	Lost	P. C.
St. Patrick's	3	1	.750
Mathews	3	1	.750
Sacred Hearts	2	2	.500
St. John's	2	2	.500
Y. M. C. I.	2	2	.500
Burkes	0	4	.000

SACRED HEARTS

Defeated St. Patrick's Sanctuary Choir

The Sacred Heart Holy Name society team of the Catholic league defeated the St. Patrick's Sanctuary Choir team Saturday afternoon by the score of 3 to 2.

The game was played on the Textile campus and was witnessed by about 700 spectators. It was well contested and the winner couldn't be picked until the last inning.

Jack Mangan pitched an excellent game for the victors and received good support.

The Sanctuary choir team played a fine fielding game, but was weak at the stick. Five hits was the best they would do with Mangan's "shoots."

The score:

S. P. S. C.

	ab	r	bh	tb	po	a	e
Mack, ss	3	0	0	0	1	2	0
Malone, 1b	3	0	0	0	9	2	1
Monahan cf	4	1	1	1	1	0	0
Mills, rf	4	1	1	1	1	0	0
Marley, c	3	0	0	0	8	1	0
J. Farrell, lf	4	0	1	2	1	0	0
O'Connor, 2b	4	0	0	0	2	2	1
Marcotte, 3b	3	0	1	1	1	1	0
Connell, p	3	0	1	1	0	3	0
Totals	31	2	5	6	x25	11	2

SACRED HEARTS.

	ab	r	bh	tb	po	a	e
Maguire, rf	3	0	0	0	2	0	0
O. Farrell, cf	4	0	1	1	2	0	1
Lynch, 2b	4	0	2	3	0	2	1
Moore, c	4	1	1	1	10	1	0
Murphy, ss	4	1	2	4	0	2	0
G. Sharkey, 1b	3	1	1	1	7	0	1
Scanlon, lf	3	0	0	0	4	0	0
Frawley, 2b	3	0	1	2	1	1	0
Mangan, p	3	0	0	0	0	2	0
Totals	[illegible]	[illegible]	[illegible]	[illegible]	*26	[illegible]	[illegible]

x—One out when winning run was made.
*—J. Farrell out, not touching first base.

Innings	1	2	3	4	5	6	7	8	9	
S. P. S. C.	0	0	0	1	0	0	0	0	1	—2
Sacred Hearts	[illegible]	[illegible]	[illegible]	[illegible]	1	0	1	0	1	—3

Three base hits—Frawley, Murphy. Two base hits—J. Farrell, Lynch. Sacrifice hits—Marley. Stolen bases—Mack 2, J. Farrell, 2, Malone 1, Marcotte 1, Connell 1, Moore 1. First base on balls—[illegible] Mangan 2. Wild pitch—Mangan. Struck out—By Mangan 5, by Connell [illegible]. Double play—[illegible] and M[illegible]. Umpire—[illegible]. Time—[illegible]. Attendance—[illegible].

ST. JOHN'S 14, Y. M. C. I. 11.

The St. John's of North Chelmsford defeated the Y. M. C. I. in a batting feat Saturday, the St. John's making 13 hits.

The score:

ST. JOHN'S.

	bh	po	a	e
Jim McTeague ss	2	1	2	3
Gray rf	2	2	0	0
Stanley cf	2	2	1	0
Sutton 3b p	1	0	2	0
Beaudreau lf	3	1	0	1
Duchame c	4	6	4	1
Gaudette 3b p	3	0	1	2
O'Connell 1b	1	9	0	0
Gagne 2b	2	6	2	0
Lord ss	0	0	0	0
Totals	19	27	12	7

Y. M. C. I.

	bh	po	a	e
Gookin 2b	0	5	0	2
Flynn c	1	4	0	0
King 3b	2	2	2	1
McDermott rf	1	0	0	0
Martin lf	0	0	0	0
Reardon cf	3	2	1	0
Kerwin 1b	1	9	1	0
McOsker p	1	0	2	1
Jordan ss	1	1	4	2
Rogers p	1	0	1	0
Totals	11	23*	11	6

Innings	1	2	3	4	5	6	7	8	9	
St. John's	4	1	2	0	0	6	0	1	x	—14
Y. M. C. I.	1	0	0	1	0	1	4	2	2	—11

*Out for cutting base.

Runs made by—McTeague 2, Gray 1, Stanley 1, Sutton 3, Beaudreau 1, Duchame 2, Gaudette 1, O'Connell 2, Gagne 1, Jorden 1, Rogers 1, Kerwin 1, Reardon 2, Martin 1, McDermott 1, King 4, Flynn 1. Left on bases—St. John's 5, Y. M. C. I. 13. First base on errors—Y. M. C. I. 7, St. John's 6. Three base hits—Duchame 1. Home runs—Beaudreau 1, King 1. Stolen bases—Duchame 2, Stanley 2, McTeague 1, Sutton 2, Rogers 1, Gray 3, Gaudette 1, O'Connell 1, King 3, Reardon 2, McDermott 1. Base on balls by—Sutton 4, Gaudette 1. Struck out by—Sutton 5, Gaudette 1, Rogers 3. Sacrifice hits—Beaudreau 1. Double plays—Reardon to Gookin, Kerwin to King, Gookin unassisted. Hit by pitched ball—Gookin, McDermott 2, Rogers. Passed balls—Flynn 1, Duchame 1. Umpire, Moore. Time—1.35. Attendance—500.

MATHEWS 12, BURKES 5.

The Mathews defeated the Burkes on the South common Saturday afternoon by the score of 12 to 5 in a very interesting game.

The feature of the game was the great coaching of Manager Hartnett, for the Mathews.

AMATEUR BASEBALL

Talk about squealers, the Harvards have got everything in town beaten a mile. They were to play the Climates on the South common on Saturday and not one of them was around. Perhaps they could foresee the defeat we would give them, as we beat them twice before this year and knocked their stiff of a pitcher out of the box. Now to give them one more chance we will play them for a purse of ten dollars any time and any place. Our manager will meet their representative tonight at 432 Bridge street, where he will talk business with him. Please don't send Bum Donnelly over to make arrangements for the game. Put up or shut up. Walter Jeyes, 'phone 2020, manager Climates.

The Glendale Juniors defeated the Young Worcesters Saturday afternoon by the score of 19 to 17. The feature of the game was the batting of F. Broadbent, L. Longtin, P. Lawrence, G. Champagne. Punk Renauld got sore and wanted to go pitch and couldn't throw to second base. Sorehead Berard with his fancy one-hand catch couldn't hold the ball.

Our lineup is as follows: A. Lafleur c, F. Broadbent p, R. Picard 1b, L. Longtin 2b, G. Champagne 3b, P. Chevalier ss, E. Lawrence rf, Eddie Berard cf, McAndrew lf.

Send all challenges to 6 Grand street or by 'Phone 1874-4, E. Laurence.

AMATEUR GAMES SATURDAY.

At Melrose: Lowell High, 3; Melrose High, 2.

At North Billerica, O. M. I. Cadets, 13; Phi Alpha Pi, 3.

At Westford: Nashua Ad. 1, Westford 0.

At Centralville Wanderers, 4; Dragons, 1.

At Tewksbury: Lowell 8, 8; Doctors 7.

At Aiken street: Tip Taps, 13; Aiken Stars, 7.

At Pawtucketville, Pawtucket Ends, 12; Utopias, 11.

At Textile Campus, Sacred Hearts, 3; St. Patrick's S. C., 2.

At No. Chelmsford, St. John's, 14; Y. M. C. I., 11.

At Belle Grove: Crimsons 9, Belle Groves 0.

At Chelmsford: W. Chelmsford 3, Chelmsford 2.

At South common, Mathews, 12; Burkes, 5.

BEARDED LIONS

Tyngsboro Ball Tossers Couldn't Stand Defeat

The Lion A. A. went to Tyngsboro Saturday, May 30, and won from the town's ball tossers by a score of 9 to 5. During the fourth inning with the score of 5 to 4 in favor of the Lions, word was passed around the crowd about the town's official score keeper, (they do things quite near the standard in old Tyng town) and the youthful loyal rooters together with some of the ball players themselves, started the old and moss grown game, as it often worked in these ancient neighboring townships. For cries of "the score," and "5 to 5" could be heard. The bluff did not work. The captain of the Lions went up to the scorekeeper to be shown the score. But that sleepy looking individual muttered things incoherently, and could not explain how the extra run was scored by the Tyngsboro team, which they did not score.

The game proceeded with the dispute still unsettled and at end of the ninth inning with the score of 9 to 5 in favor of the Lions the game ended. So much for [illegible] ball game.

Manager Noble [illegible] his wrath [illegible] winning the game [illegible] of the players, the [illegible] short-stop and second base [illegible] of the Lion baseball team, [illegible] themselves as gentlemanly [illegible]. There were [illegible] and [illegible] striving very hard to win the game, these players' actions were unquestionable and it is deplorable that Manager Noble's anger should get the best of him and induce him to attack the conduct of gentlemanly baseball players.—Captain of Lions.

If you want help at home or in your business, try The Sun "Want" column.

CRICKET GAMES

Bunting Club Had An Easy Time

The United States Bunting Cricket club had an easy time with the Manchester eleven Saturday and won by a score of 55 to 46, the local team having lost but three wickets. The score:

MANCHESTER.

Albert Broadhead b Rudden	17
Arthur Broadhead b Stockton	3
Piggott b Rudden	5
Johnson c Dyson b Patrick	1
Smith b Rudden	0
Cattle b Patrick	3
Stockley b Patrick	2
Wilkinson b Rudden	2
Harrington b Rudden	0
Cudworth c Bailey b Patrick	0
Humphriss not out	2
Extras	7
Total	42

BUNTING.

Thornton c and b Smith	3
Walton c Piggott b Smith	1
Dyson b Piggott	0
Patrick not out	25
Rowley not out	25
Extra	1
Total for three wickets	55

Rudden, Bailey, Scholes, McCormack, Burt and Stockton did not bat.

THE MOHAIRS.

An interesting game of cricket was played at Mohair park Saturday afternoon between teams captained by President Walter Booth and Vice President Charles Jenkins, the latter team winning by a score of 57 to 42. The score:

PRESIDENT'S TEAM.

Aveyard d Sidebottom	0
Watson b Ingham	1
Williams c L. Hawke b Halthwaite	10
Foxon not out	17
Greenhalge b Ingham	5
L. Sidebottom b Halthwaite	6
Worth b Ingham	4
Stoddard c L. Hawke	6
Campus b Ingham	3
S. Marshall b Halthwaite	0
W. Booth b Halthwaite	0
Extras	2
Total	42

VICE PRESIDENT'S TEAM.

Kemp b Williams	0
Halthwaite c Watson b Foxon	6
Fletcher b Williams	1
Mitchell retired	27
Ingham b Williams	4
J. Sidebottom run out	12
Walmsley not out	0
Reynolds b Foxon	0
Perrin b Foxon	0
Marshall b Foxon	5
Extras	2
Total	57

At the conclusion of the game supper was served in the pavilion by the ladies who did themselves proud by an excellent menu, after which a concert was given by the following talent:

Piano solos, Elma Walmsley and Doris Hird; readings by David Hird, J. W. Mitchel, Albert Hunt, J. J. Whittaker, Bertha Walmsley and Mrs. Walmsley; songs by Horace Foxon, Stanley Marshall, J. Camp, David Hird, John W. Sidebottom and others. John Walmsley gave selections on the harmonica and James Halthwaite presided at the piano. P. J. McKenzie, President Walter Booth and Vice President Jenkins made short speeches.

A DRAW GAME.

The game between the Zions and Lynn Wanderers on the Zion grounds Saturday afternoon resulted in a draw owing to the rain. The score:

ZIONS.

T. Southam, b Fairburn	16
J. West, b Fairburn	7
W. Whitehead, c Harrison, b Young	10
W. Croft, Jr., b Young	24
W. Croft, Sr., c Jeffries, b Page	2
A. Fielding, c Jeffries, b Fairburn	7
R. Birtwistle, c Young, b Fairburn	2
F. Chapman, c Pemberton, b Fairburn	8
J. Wilmot, b Young	0
J. Whitworth, b Young	0
J. Broadbent, not out	1
Extras	10
Total	87

LYNN WANDERERS.

Page, b Croft, Jr.	0
Oxley, b Chapman	0
Fairburn, not out	31
Bonar, not out	11
Extras	2
Total	47

Young Pemberton, John Bennett, T. Jeffs, Harrison, James Bennett and Jeffries to bat.

GOLF CONTEST

AT COUNTRY CLUB WON BY NO. BILLERICA MAN.

C. H. Sheldon won the North Billerica cup at the Vesper Country club, Saturday, by a net score of 73. There were prizes for the best net and gross and W. G. Eaton won the gross with 84.

C. H. Sheldon	90	17	73
W. G. Eaton	84	10	74
P. T. Lowell	95	20	75
J. G. Hill	90	12	78
E. H. Barker	95	17	78
H. J. Corwin	89	9	80
A. D. Butterfield	94	13	81
C. H. Dutton	92	12	80
H. S. Crysler	97	16	81
C. L. Knapp	92	10	82
J. K. Whittier	92	10	82
A. H. Morton	94	12	82
J. A. Faulkner	[illegible]	18	[illegible]
T. Nesmith	[illegible]	17	[illegible]
E. B. Conant	[illegible]	17	[illegible]
E. F. Harris	[illegible]	[illegible]	[illegible]
J. Smith	[illegible]	[illegible]	[illegible]
A. M. Chadwick	[illegible]	[illegible]	[illegible]
F. A. Baker	[illegible]	[illegible]	[illegible]
F. E. Parker	[illegible]	[illegible]	[illegible]
J. Peabody	[illegible]	[illegible]	[illegible]
J. A. Thompson	[illegible]	[illegible]	[illegible]
T. T. Clark	[illegible]	[illegible]	[illegible]
J. B. Hales	[illegible]	[illegible]	[illegible]
C. E. Weston	[illegible]	[illegible]	[illegible]
F. S. Clark	[illegible]	[illegible]	[illegible]
S. T. Whittier	[illegible]	[illegible]	[illegible]
G. F. Martin	[illegible]	[illegible]	[illegible]

BOXING GOSSIP

The boxing bouts this week are: Monday—Jerry Gains vs. Dave Sm[illegible] Dover, N. H. Fred Bradley vs. Hank Griffin, and Billy Glover vs. J. Briton, New York.

Tuesday—Harry Lewis vs. Willie Lewis, New York.

Thursday—Bill Papke vs. Stanley Ketchel, Milwaukee.

Friday—Tommy Sullivan vs. Charley Hitte, New York. Jimmy Dunn vs. Walter Little, Dayton.

Saturday—Foxboro A. A., Grange hall, Foxboro, bouts and vaudeville.

The following persons from Lowell and suburbs have been booked through Bernstson's steamship agency and will sail on the Cunard steamer Saxonia from Boston Tuesday, Mr. and Mrs. Carl Liljegren, Miss Ida Sjogvist, Miss Hildur Carlen, Miss Josephina Lindahl, Miss Augusta Anderson, Miss Selma Rudebeck, Miss Jennie J. Ingstad, Miss Lina Anderson and Miss Emma S. Olson. On the White Star steamer "Republic" from Boston Wednesday: Mr. and Mrs. Carl Herman Frejd, Mr. and Mrs. Nicklas Swenson, Mrs. Helga Paulson and child, Miss Nannie Palmgvist and Miss Alma Bjork.

CARD

Owing to the sudden death of Dr. Irish, Dr. Bell's partner, the "at homes" announced for June 3 and June 10 have been indefinitely postponed.

The Bon Marché DRY GOODS CO.

MONDAY EVENING SALE

From 6 to 9.30 O'Clock Only

WOMEN'S UNION SUITS, 55c
Made of Fine White Lisle, in high or low neck, long or short sleeves or sleeveless, all with tight knee pants. Regular price $1.00.
Monday Evening Price, 55c

MEN'S BOW TIES, 5c
All silk, in handsome patterns. Regular price 10c.
Monday Evening Price, 5c

LAWN WAISTS, $1.49
Variety of embroidered patterns, long sleeves and button fronts. Regular price $2.98.
Monday Evening Price, $1.49

TOILET SOAP, 3 cakes for 10c
"Sweetheart" brand. Regular price 5c.
Monday Evening Price, 3 cakes for 10c

WOMEN'S HOSE, 12 1-2c pair
Light Weight Black Hose, with double soles, sizes 8½ to 10, inclusive. Regular price 19c pair.
Monday Evening Price, 12 1-2c pair

WOMEN'S KID BELTS, 10c
Black, brown and red, in variety of styles. Regular price 25c and 50c.
Monday Evening Price, 10c each

ROYAL SOCIETY FLOSS (art dept.) 10c per Doz. Skeins
Colors only. Regular price 3c skein.
Monday Evening Price, 12 Skeins for 10c

GIRDLE CORSETS, 29c
Either taped or boned in all sizes from 18 to 24, inclusive. Regular price 50c.
Monday Evening Price, 29c

VARIETY METAL BAGS, (Jewelry Dept.) 39c
Two styles to choose from, German silver finish. Regular price 50c, 75c and $1.00.
Monday Evening Price 39c

WOMEN'S OXFORDS, $1.15
Patent colt uppers, flexible Goodyear welt soles and low heels, with medium round toes. Regular price $2.00.
Monday Evening Price, $1.15

BLACK SATIN MESSALINE, 39c yard
Standard make. Regular price 59c yard.
Monday Evening Price, 39c yard

LINEN CRINOLINE, 15c Yard
Black or white for linings. Regular price 25c yard.
Monday Evening Price, 15c yard

POST CARDS, 12 for 5c
Views of Chelsea ruins. Regular price 3 for 5c.
Monday Evening Price, 12 for 5c

GOLF SUITINGS, (Wash Goods Dept.) 12 1-2c yard
Cream grounds with black and white stripes and plaids. Regular price 15c yard.
Monday Evening Price, 12 1-2c yard

CORSET COVERS, (Second Floor) 8c
Tight fitting with V neck, hamburg trimmed. sizes 32-34. Regular price 25c.
Monday Evening Price, 8c

BALL AND SOCKET FASTENERS, 2 doz. for 5c
Small Ware Counter.
Regular price 10c dozen.
Monday Evening Price, 2 doz. for 5c

CHILDREN'S DRESSES, (Second Floor) 39c
About 50 dresses for children, 6 to 10 years old, ginghams and lawns. Regular price 79c.
Monday Evening Price, 39c

COTTON SHEETS, (Basement) 25c each
Good heavy cotton, 72x90, not worth 50c, but a bargain at our regular price, 35c.
Monday Evening Price, 25c

MRS. POTTS' SAD IRONS, 63c set
Full polished nickel finished, three irons, stand and handle. Regular price $1.19.
Monday Evening Price, 63c Set

BASEBALL
Washington Park, Tomorrow Afternoon
Lowell vs. Fall River
Reserved seats for all Saturdays and holidays on sale at Carter & Sherburne's and Willson's stores.

JUST THE THING
Our Wine of Cod Liver Oil Extract makes an ideal tonic for the warm weather, as it contains no grease. Combined with Beef, Malt, Wild Cherry and Hypophosphites it is especially valuable for women and children whose delicate stomachs refuse ordinary medicines. It is nutritive, stimulating and flesh forming. A large bottle, 75c. Howadr, the druggist, 137 Central street. Open till midnight.

Rare Values for Monday Shoppers

Three styles of new Lawn Waists, trimmed front, back or sleeves, $1.25 in some stores; this week 69c

97c Tailored Waists, today 69c

Large sizes in 25c Lace Covers, Monday 15c

Waists of good batiste, front prettily embroidered in pink, blue or white, very unusual value at 97c

Black Jap Silk Waists, lace yoke and short sleeves, this week $1.97

A manufacturer's over stock of Lingerie and Wash Silk Waists, values up to $5.98 while they last $3.50

Jumper and Shirtwaist Suits, patterns that cannot be duplicated later, now $2.97 and $3.50

A few genuine $1.98 Heatherbloom Petticoats today $1.13

A few $3.98 Black Silk Petticoats, today $2.50

Lawn Aprons trimmed with edge of embroidery one of our 50c styles, today 33c

Round Tea Aprons with hemstitched ruffle and long strings, just for today 15c

White Kitchen Aprons with a pocket, just for today 10c

The White Store
114—Merrimack Street—116

7-20-4
10c CIGAR
Increased sales in past two months 437,000. Money's worth to consumer tells the story.

SMITH'S WEEKLY BARGAIN SALE

Number 22

LAWN SWINGS
All Hard Wood
None Better Made
Two Passengers
$3.50
Four Passenger
$4.75

Now is the time to buy Lawn Swings, Hammocks, Garden Tools, etc.

ERVIN E. SMITH
47-49 Market Street

MILITARY MASS

Unique Religious Event by the O. M. I. Cadets

At the Immaculate Conception Church Yesterday Morning—Superb Decorations, Beautiful Music and Impressive Services Marked the Occasion

One of the most unique religious events ever held in this city was the military mass of the O. M. I. Cadets at the Immaculate Conception church, yesterday morning at which the boy soldiers attended in full uniform. The boys formed in the church yard under the direction of their military instructor, Lieutenant Bernard McArdle of Company M, Ninth regiment, and led by their zealous spiritual director and organizer, Rev. Dennis A. Sullivan, O. M. I., who has done wonders for the boys of the parish, marched into church. They were in two battalions, one in blue and the other in brown, and they made a most natty appearance as they took the seats reserved for them on either side of the main aisle.

As with military mien they entered the edifice, the buglers, John J. Giblin, George Foster and Timothy F. McCarthy of the Lowell Cadet band, who had played field music opening the short parade, with the organ, at which sat Mrs. Hugh Walker, gave the air of "Onward, Christian Soldiers," which the boys joined in singing to the same accompaniment as they took their places. They found the altar and sanctuary adorned with military and patriotic emblems, suggesting both the event and the nearness of the day to Memorial day. The national flag was displayed with society banners and flag-draped standard at the sanctuary gates held great bunches of flowers of red, white and blue, an artistic and patriotic conception of Fr. Sullivan admirably carried out. The altar had a profuse showing of red and white flowers backed with palms.

The mass was celebrated by the pastor, Rev. John M. McRory, O. M. I., who at the gospel spoke briefly to the cadets on the importance of military training, not to make them militant, but to teach them obedience, loyalty and service and to make them better men and citizens.

Other musical features of the service were the singing of the hymn by Rev. D. J. Leonard, O. S. A., "O Virgin Mother, Lady of Good Counsel," by the cadets, with Master William O'Connell sustaining the solo in a clear and powerful voice, and Dykes' arrangement of Newman's "Lead, Kindly Light," by a quartet, Miss Katherine L. Mullen, Miss Vera McArdell, Mr. Joseph P. Courtney and Mr. Arthur J. McQuaid. This was sung as Fr. Sullivan gave holy communion to the young soldiers. At the consecration the cadets gave a military salute, modified from the French regulations by Fr. Sullivan, while Bugler Giblin sounded the assembly. The cadets left the church after the service to the strains of the Baring-Gould hymn. The service was most impressive and reflects great credit on Rev. Fr. Sullivan in developing the organization to its present high standard.

High mass was sung by Rev. Edward Strauss, O. M. I., one of the Oblates recently ordained at Tewksbury. The sermon was by Fr. Sullivan, who anticipated the feast of next Sunday—Pentecost—by speaking on the text "I believe in the Holy Ghost"—the eighth article of the apostles' creed. The choir directed by Mrs. Walker, sang Schmidt's mass.

At the vesper service the exercises closing the month of May were held. They included a procession through the church and grounds of the boys' and girls' sodalities of the Holy Angels, the Children of Mary and the Immaculate Conception Sodality, the girls and young women wearing white dresses and veils. The scene in the park as the line moved along the paths was beautiful and greatly admired by the hundreds of spectators surrounding the enclosure. The processionists sang "Mother Dear, O Pray for Me," "On This Day, O Beautiful Mother," and "Immaculate," and gave them all well. The benediction service was sung by the congregation and "Holy God" closed the service.

ON FULL TIME

Many Mills in New England Started Their Machinery Today

BOSTON, June 1.—The close of the first five months of 1908 marks what is believed to be the beginning of the end of the depression in New England which has hung over the manufacturing center since the weeks following the financial disturbances last fall. Today many mills which have been on short time for months started their machinery on full time schedules. A number have increased their output during the past week and thus far manufacturers employing 35,000 persons have given notice of the abolution of short time schedules.

Among the cotton mills which resumed work on full time today were the Naumkeag of Salem employing 1500 hands who have been working but four days a week for two months. The cotton mills of the B. B. & R. Knight company which have been running on 41 hours weekly for twelve weeks went on a full time schedule of 55 hours. The increase affects six thousand operatives in Providence, Woonsocket, River Point, Arctic, Natick, Lippett, Pontiac, Centreville, White Rock and Jackson, R. I. and at Hebronville, Dodgeville, Readville and Manchaug, Mass. The Crompton company's cotton mills at Crompton, R. I. which have been running four days a week, the Warwick mills of Centreville, R. I. and the Warren company of Warren, R. I. have also adopted full time schedules. The [illegible] of Riverpoint, R. I. [illegible] today, affecting six hundred hands.

In Nashua, N. H. [illegible] Nashua, N. H. companies [illegible] running time from [illegible] a week. The Berkshire [illegible] with 2000 on the pay roll, are on full time this week. They have been running three days a week.

In Fall River the seven cotton mills of the Fall River Iron Works Co., employing five thousand, have resumed on a full time schedule after operating on half time two months.

The Gorham Mfg. Co., silversmiths of Providence, R. I. which has 1500 employes, resumed in full today, after running on a short time schedule since last winter.

The Cohannet yarn mills of Taunton have adopted a schedule of five days weekly in place of one of three days.

Over 500 granite workers went back to the Quincy granite quarries today as a result of the final settlement of a strike which has been on since May 11.

Among other plants which have adopted full time schedules are the Fiskedale cotton mills of Fiskedale with 500 hands, Wanskuck worsted mills, Oakland, R. I., Mohegan mill, Harrisville, R. I., Ramborn mills, Millbury, Mass., Hollingsworth and Whitney paper mills of Gardner, Me., Alice rubber mills of Woonsocket, Millville rubber mill of Millville, Mass., Ballardvale mills of Andover, Mass., and Corset mills of Mapleville, R. I.

Nearly all of the Olneyville, R. I. mills of the American Woolen Co. which owns thirty plants in New England are starting [illegible] and the outlook in that section is better than at any time since last October. Since the [illegible] until recently the company has been running at less than 50 per cent. of its capacity. The Manville [illegible] mills of Manville, R. I. which [illegible] been running four days a week for a long [illegible] full time [illegible] today. The mills employed [illegible] operatives.

On the other hand the Pepperell Mfg. Co. [illegible] employing about 700 persons, went on a schedule of four days a week today. The short time will probably continue until [illegible].

The Arlington cotton and woolen mills of Lawrence are also curtailing the output. Today they reduced wages about [illegible] per cent [illegible] affected.

[illegible] worsted mills of Woonsocket, R. I. [illegible] cut wages today about [illegible] per cent. The three mills of the New England Cotton Yarn Co. in Fall River have joined the cloth mills in lowering wages. The cut in the yarn mills, however, is only about 10 per cent, while that in the cotton mills is almost 15 per cent.

TENEMENTS

5 rooms, clean and pleasant, on Chelmsford street, $10 a mo.

4 rooms near Hosford square. Excellent condition. $1.75, $2 and $2.25 a week

7 rooms, bath, Grove street. Down stairs .... $15 a mo.

7 rooms, bath, furnace, set tubs, electricity, hardwood floors, pantry, etc. Gibson street. $20 a mo., reduced from $22

"Your Satisfaction is Our Success."

Eugene G. Russell
407 Middlesex Street

Don't Be Deceived

If you have tried other papers of doubtful circulation and failed to get results, that is no reason why you should condemn all newspapers. There are some honest newspapers with actual bona fide circulations. THE SUN, for instance, now prints over 16,000 copies daily. Is it any wonder SUN advertisers get quick results?

HE DIED SUDDENLY

James Henan Victim of Heart Failure

James H. Henan, a well known and highly respected resident of this city, died suddenly this morning at his home, 3 rear of 11 Mill street. Death was due to heart failure.

He arose about five o'clock this morning and after dressing started to get breakfast ready when he dropped to the floor and expired in a few minutes.

He was formerly in the liquor business in Lawrence, but of late has been working in the Merrimack Print works. He is survived by a wife, Sarah, a brother, Edward of this city, and a sister, Mrs. James Quigley of Anaconda, Montana.

FUSCO ARRESTED

Charged With Murder of His Cousin

RUTLAND, June 1.—After an all-night search which lasted through several of the early hours today Andrew Fusco, an Italian about 30 years old, was taken into custody by the police charged with having killed his supposed cousin, Antonio Fusco, last night.

The body of Fusco was found lying under a street light with three wounds in the side, one having penetrated the heart. No motive for the crime is known.

PAULINE

The Prophet

ONE WEEK ONLY

Full $3.00 Readings $1.00
Short Readings 50c

The Eminent Psychologist who will help you by the mind.

Pauline, New York's leading clairvoyant, is in Lowell for a limited engagement and can be consulted daily from 9 a. m. to 9 p. m. Sunday 2 to 8 p. m. 65 Merrimack st., room 5, (in the offices of Mens. La-Voye). Pauline has the reputation of being the most accurate adviser in the United States today. The man who has never been known to lose a prediction. If in trouble or doubt in regard to love, marriage, business, speculation, law suits, or in fact any or everything of a business or personal nature, I will solemnly agree and guarantee on my word of honor to make no charge if I fail to tell you your name in full. Everything you wish to know and above all give you absolute satisfaction. Signed, Clair Pauline.

FOUND

At 37 West Third street: Iron bed for $1.75; iron bed, spring and mattress, $3.25; wood bed, spring and mattress, $3.75; bureaus, no mirrors, $1.75, $2.00 and $2.50; bureaus with mirrors, $4.00, $4.50 and $5.00; commodes, 50c, 75c, $1.00, $1.25, $1.50; chamber suits as low as $6.00; lounge, $2.00. These goods look nearly as well as new. If you want something a little better we have got the goods at 356 and 358 Bridge and 27 West Third Streets.

O. F. PRENTISS

ABBIE M. SMITH

Parlor Millinery

19 COMMON ST. TEL. 1763

LEGAL NOTICES

To the Honorable the Justices of the Superior Court within and for the County of Middlesex:

Respectfully libels and represents Mary E. O'Neil, of Cambridge, in said County, that she was lawfully married to Robert O'Neil, alias Mullen, now of Providence, R. I., at New Bedford, Mass., on the seventh day of January, A. D. 1889, and thereafterwards your libellant and the said Robert O'Neil lived together as husband and wife in this Commonwealth, to wit, at Fall River and Taunton; that your libellant has always been faithful to her marriage vows and obligations, but the said Robert O'Neil, being wholly regardless of the same, at Taunton aforesaid on or about the sixteenth day of August, A. D. 1899, utterly deserted her and has continued such desertion from that time to the date hereof, being more than three consecutive years next prior to the filing of this libel.

Wherefore your libellant prays that a divorce from the bonds of matrimony may be decreed between your libellant and the said Robert O'Neil.

Dated this eighteenth day of May, A. D. 1908.

MARY E. O'NEIL.

COMMONWEALTH OF MASSACHUSETTS. Middlesex, ss. Superior Court, May 28, A. D. 1908.

Upon the libel aforesaid, it is ordered that the libellant notify the libellee to appear before our Justices of said Court, at Cambridge, in said County, on the first Monday of July next, by causing an attested copy of said libel and of the order thereon, to be published in The Lowell Sun, a newspaper published in Lowell, in the County of Middlesex, once a week, three weeks successively, the last publication to be fourteen days at least before the said last mentioned day, and that an attested copy of said libel and order thereon be sent by registered letter to the residence of the libellee as set out in the libel, that he may then and there show cause, if any he have, why the prayer in said libel set forth should not be granted.

THEO. C. HURD, Clerk.

A true copy of the libel and of the order thereon.

Attest,

THEO. C. HURD, Clerk.

MORTGAGEE'S SALE.

By virtue of and pursuant to a power of sale contained in the mortgage deed given to Maud C. Barry of Lowell in the County of Middlesex and Commonwealth of Massachusetts, by Frances A. Murphy, dated the twenty-seventh day of June, A. D. 1902 and recorded in the Registry of Deeds for the Northern District of said County, in Book 335, Page 378, I shall sell for breach of the conditions of said mortgage deed and for the purpose of foreclosing the same at public auction in the office of John W. McEvoy, 137 Central street, Lowell, Mass., on the 17th day of June, A. D. 1908 at ten o'clock in the forenoon, all and singular and the same premises described in said mortgage deed, namely: A certain tract of land with the buildings thereon lying on the northerly side of Riverside street in said Lowell, said street having been formerly described as the road leading from Pawtucket bridge to the Chelmsford company's factory, so called, containing one acre, more or less, and bounded as follows, namely: Beginning at the northeast corner of the premises near Spring Brook, so called, on said street; thence north 70½ deg. west on land formerly of Theodore Hambler now in part of Levi Milner and in part of Henry Emery about five hundred and three and one half (503½) feet to a stake and stones in the wall at land formerly of Joseph B. Varnum, now of Henry Emery; thence on said land formerly of Joseph B. Varnum, now of said Henry Emery, and on the wall as it now stands south 53½ deg. west forty-two (42) feet; thence south 41 deg. east eighty-two and one half (82½) feet; thence south 34½ deg. east one hundred and twenty-three (123) feet; thence south 51½ deg. east seventy-nine (79) feet; thence south 65 deg. east thirty-four (34) feet; thence south 72 deg. east sixty-seven (67) feet; thence south 69 deg. east fifty-eight (55) feet; thence north 53½ deg. east sixteen (16) feet; thence south 61½ deg. east about one hundred and three (103) feet to said street; thence on said street about one hundred and forty-five (145) feet to the point of beginning.

Also a certain other tract of land with the buildings thereon, situated in said Lowell on the westerly side of the road leading from Merrimack mills to Pawtucket bridge containing one fourth (¼) of an acre of land, more or less, bounded as follows, to wit: Beginning at a stake and stones at said road two (2) feet south of the house on said premises; thence westerly to a stake and stones at the wall and on the northerly side of a light colored stone lying by the side of said wall the distance being about twenty-one (21) rods; thence northerly thirty-five (35) feet by said wall to a stake and stones; thence easterly about twenty-one (21) rods to a stake at the road twelve (12) feet north of said house; thence southerly by said road thirty-five (35) feet to the bound first mentioned. Terms made known at time and place of sale.

Maud C. Barry, Mortgagee.

COMMONWEALTH OF MASSACHUSETTS. Middlesex, ss. Probate Court.

To the heirs-at-law, next of kin, creditors, and all other persons interested in the estate of Frank Abele, late of Billerica, in said County, deceased, intestate.

Whereas a petition has been presented to said Court to grant a letter of administration on the estate of said deceased to Anna Abele of Billerica, in said County, or to some other suitable person.

You are hereby cited to appear at a Probate Court to be held at Cambridge in said County of Middlesex, on the eighteenth day of June, A. D. 1908, at nine o'clock in the forenoon, to show cause, if any you have, why the same should not be granted.

And the petitioner is hereby directed to give public notice thereof, by publishing this citation once in each week, for three successive weeks, in The Lowell Sun, a newspaper published in Lowell, the last publication to be one day at least before said Court, and by mailing post-paid a copy of this citation to the next of kin of said deceased seven days at least, before said court.

Witness, Charles J. McIntire, Esquire, First Judge of said Court, this twenty-seventh day of May, in the year one thousand nine hundred and eight.

W. E. ROGERS, Register.

FOR SALE

FOR SALE—Fruit and variety store, including fixtures and soda fountain. Inquire 588 Middlesex st.

FOR SALE—30 yards Ingrain carpet, a bargain. Call evenings. Inquire Room 2, 283 Central st.

CANOES AND FIXINGS, ranging in price from $15 to $45. Call 61 Chapel st., city.

FOR SALE—Cafe and lunch, 35 regular boarders and a good transient trade, centrally located on principal street. This place will stand a thorough investigation. For particulars address W. H. Shevenell, 60 Pleasant st., Newburyport, Mass.

FOR SALE—One light harness, $5. Apply F. N. Burnham, Old Tremont stables, 482 Merrimack st.

FOR SALE—At a great bargain, two counters, shelving and tables and a number of fixtures suitable for grocery or butcher shop. For further particulars inquire at F. W. Cragin's, 46 Fletcher st.

FOR SALE—Roll top desk, office chair, phonograph, brass horn, 10 ft. wall case. 107 Market st.

FOR SALE CHEAP—One 6 ft. quartered oak show case, 6 tea cans and 2 short counters. Inquire at J. A. Liberty's, 211 Middlesex st.

FOR SALE—Second hand awning, but little used. No reasonable offer refused. Inquire 27 Queen st.

FOR SALE—Fruit and variety store, including fixtures and soda fountain. Inquire 588 Middlesex st.

TO LET

TO LET—Two tenements on Stackpole st., three on George st., one on Lakeview ave. and one in Navy Yard. Inquire of John McMenamin, 212 Merrimack st.

TO LET—New and modern house on Centralville hill near 10th st. Steam heat, bath, cemented cellar, hardwood floors, electric lights, big lot of land, set tubs, slate roof, etc. A very attractive home in a desirable locality. Keys at Eugene G. Russell's, 407 Middlesex st., near depot.

TO LET—A three-room furnished tenement, also three room unfurnished tenement. No children. Inquire 69 Coburn st., Centralville.

TO LET—Tenement of 6 rooms and bath, all on one floor at 39 Whipple st. Inquire at 16 Floyd st.

TO LET—7-room cottage with large lot of land suitable for planting at 1272 Bridge st. Inquire 22 West Fourth st. Rent $11.

TO LET—Desirable tenement, 37 South Loring st., 6 rooms, modern improvements, moderate rent. Inquire 17 Nicollet street.

TO LET—Dining room and kitchen partly furnished; also suite of rooms. Apply 29 Bridge st.

TO LET—Five and six room flats, 467 School street, with bath, hot water, set tubs, etc. $13 per month. The property is between Branch and Middlesex sts. F. M. Barney, 606 Stevens st. Tel. 1455-5.

FURNISHED ROOMS, best values in city. Clean, sunny, completely furnished rooms from $1.25 per week up. Baths, hot water, gas and janitor's care. Apply to janitor, 201 Middlesex st.

TO LET—12-room tenement with bath, hot water and furnace heat. Third st. Apply Henry Miller & Son, 2 Wyman's Exchange.

TO LET—6-room tenement with bath, corner Second and Read sts. Rent $14. Apply Henry Miller & Son, 2 Wyman's Exchange.

TO LET—9-room tenement with store in front. Inquire at 405 School st.

TO LET—Tenement upstairs, 21 Ames st. Apply on premises.

TO LET—Cottage of 4 rooms and pantry, concrete cellar on L st. Rent $1.75 per week. Inquire 23 Jewett st.

TO LET—Good clean, sunny tenement of four rooms on the Lowell Highlands, $7.50 per month. T. H. Elliott, 64 Central st.

TO LET—5 rooms, pantry, bath room, $11 and $12. Apply 165 Grand st.

TO LET—6-room flat, bath and pantry and all the latest conveniences, Agawam st., near Moore. Inquire 108 Agawam st.

TO LET—Flat of seven rooms with all modern improvements on Rogers st. Inquire at 470 Rogers st.

TO LET—Cottage six rooms, pantry and gas, fifteen minutes' walk from square. Inquire 131 Coburn st., Centralville, or Baker Printing Co.

SUITE FRONT OFFICES. Light, cheerful and airy. Associate building. Overlooking city hall square. Elevator service. Exceptionally good opening for live business.

TO LET

At 15 Marsh street a flat of five rooms, with pantry and back kitchen, furnace heat. Apply to D. S. O'Brien, Merrimack Clothing Co.

WANTED

WANTED—Second hand furniture, highest prices paid. A. S. Edwards, 137 Fletcher st. Tel 1375-5.

WANTED—Children to board in country, terms reasonable. Nelson, R. F. D., Billerica, Mass.

WANTED—Everybody to use the Lily White Tooth and Mouth Wash. Sold at Butler's Drug store, 391 Middlesex st.

WANTED—The people to call at 189 Appleton st. for coal, coke, mill kindlings, slabs and hard wood. Griffin. Tel. 662.

HELP WANTED

WANTED—Experienced box maker. Apply A. A. Flint's Box Factory, Tyngsboro, Mass.

WANTED—Local representative under yearly contract by Boston house. Must be financially responsible and have best of references. Good salary to right man. Address P. O. Box 1353, Boston.

WANTED—A young man to learn the barber business with a year or so experience. Apply 133 Lawrence st.

WANTED—Heeler, heel shaver, scourer and burnisher on Goodyear welt. Apply Stover & Bean's, Thorndike st.

POST OFFICE CLERKS, carriers and railway mail clerks are paid well for easy work. Examination here soon. Particulars free. Write now. Springfield School for mail service, Springfield, Mass.

WANTED—Loom fixer for Northrup-Draper looms. Address X, Sun Office.

Will Paper Your Room for $2.00

We will paper your room, furnishing the paper and border to match, and hang the same in a first-class manner, for $2.00. Inside and outside painting, whitewashing, etc. Will cheerfully give an estimate on any work you intend to have done.

BAKER

The New Racket. Phone 1972-4.
900 MIDDLESEX STREET

MONEY TO LOAN

MONEY LOANED salaried people, retail merchants, teamsters and others, without security, easy payments, offices in 63 leading cities. Tolman, room 45, Hildreth Building, 45 Merrimack st.

Money on Credit

Without security, to salaried people, merchants and teamsters. Best terms obtainable.

Liberal Discounts for Prompt Payments

Commissions paid. All business strictly confidential. Offices in all principal cities of New England.

MERRIMACK LOAN CO.

Room 3, 81 Merrimack St.
Hours, 8 a. m. to 6 p. m.; Monday and Saturday till 9 p. m.

$10 Loans

And Upwards

The object of this advertisement is to induce you to look into our way of doing business. Whether we ever make you a loan will depend, of course, upon your approval of our methods. Unless the conditions of our loans were such as would satisfy prospective customers the money we spend in advertising would be wasted.

If you are in need of financial assistance or if you think you ever may be, we invite you to call and have a confidential talk with our manager. You will put yourself under no obligation by so doing as all information is freely given and there is no charge of any kind unless loan is made.

Our rates and service are positively the best to be had.

If unable to call, a letter or phone will bring full information.

American Loan Co

Room 10, Hildreth Building
45 Merrimack St.
Open Evenings. Telephone 2434

MISCELLANEOUS

P. CONVERY, piano and furniture mover has four square pianos for sale. Pianos can be seen at Dwyer's Barber Shop, 256 Central st.

WANTED—Rooms papered, $1.75; rooms painted, $1.25; whitewashed, 25c. All work guaranteed. Shop address, 41 Lakeview ave., Benard & Mullin.

B. C. BEMIS & Co., jobbing mason, plastering, painting and whitewashing. Chimneys repaired. Office 100 Hastings st. Tel. 1553-2.

RUPTURE and other abdominal ailments cured without pain by an abdominal support manufactured by H. Tunny, 6 Goward's court, off Appleton st., Lowell, Mass.

CLIPPERS sharpened, saw filing, key fitting and badges made to order at Harry Gonzales, 129 Gorham st. Tel. 952-2.

STORAGE of all kinds, separate rooms $1 to $3 a month, according to size. Tel. 914. John B. Sabre, 255 Hildreth st.

DRINK GLORIA for health; sold everywhere.

WANTED—Pick up your old gold and silver and turn it into cash. Mellen, 421 Central st., cor. Charles.

LIMBURG chimney expert. Chimneys swept and repaired. Residence 1129 Bridge st. Telephone 945.

MOTHERS—Bent's Destroyer kills lice on children, and all insects; cures dandruff and itching scalp; prevents falling hair; harmless. 25c only at Falls & Burkinshaw's, 418 Middlesex st.

LADIES—Dr. LaFranco's Compound gives positive relief; powerful combination, used by 200,000 women. Price 25 cents; druggists or by mail. Address LaFranco & Co., Philadelphia, Penn.

SPECIAL NOTICES

HORSE OWNERS—To all farmers and owners of horses that wish to raise colts from a big and high-bred stallion, "Lord Manor," will stand for the season at 30 Lakeview ave., Lowell, Mass. He is a blood bay and weighs 1200 pounds and is a very handsome built horse and very speedy. He has done a mile in 2.20¼ and is the best bred stallion ever brought to Lowell. "Lord Manor" was sired by "Lord of the Manor," and his dam was "Kate" by "Kentucky Prince." Terms reasonable. Address, A. Gloddy, 35 Lakeview ave., Lowell, Mass.

COMRADES ATTENTION—Soldiers of all wars and their widows. Property no bar to pension for the widow. Vouchers executed. 30 Prescott st. Room 4. Wm. A. Arnold, Pension Claim Agent and Notary Public.

MISS AGNES BERARD—Last week we announced to the ladies of the city and vicinity that we would trim hats for 25 cents each and we met with such success that we have decided to give them another happy surprise. New hats will be trimmed absolutely free of cost. We have a few frames left that we will close out at 25c. Remember the place, Chalifoux Bldg., 22 Central st., room 41, millinery parlors, take elevator.

FISHERMEN take notice. Fresh picked worms for sale at Harry Gonzales', 129 Gorham st., Telephone 952-2.

LAWN MOWERS sharpened up to date at Harry Gonzales, the cutler, 129 Gorham st. Tel. 952-2.

WONDERFUL DISCOVERY—The most wonderful discovery for the treatment of rupture known to science. Purely mechanical. Expert fitters of trusses, abdominal belts, and flat foot supports. Frye & Crawford Drug Co., 474 Merrimack st.

THE SUN IN BOSTON—The Sun is on sale every day at both news stands of the Union station in Boston. Don't forget this when taking your train for Lowell.

National Dye House

Harry H. Lew. Ladies' and gentlemen's clothing cleansed, dyed, pressed and repaired. 241 Central st. Tel. 2471.

REAL ESTATE FOR SALE

FOR SALE—Nice 6 room cottage with hot and cold water on Fourth ave. Four tenement block in Navy Yard. Nice building lot on Moody st. Some nice two tenement houses in Belvidere. Inquire of John McMenamin, 212 Merrimack st.

FOR SALE—8-room house in No. Acton, 2 min. to R. R. station. Steam heat, ¼ acre of land, well water, small stable. A big bargain. $1300. Eugene G. Russell, 407 Middlesex st., near depot.

FOR SALE—7-room cottage on Appleton st. In good condition. Rents for $14 a mo. Will sell at once for $1750. Eugene G. Russell, 407 Middlesex st., near depot.

FOR SALE—8-room house on Beacon st. Bath, furnace heat, 22,000 feet of land. Slate roof. Big barn. $4000. Eugene G. Russell, 407 Middlesex st., near depot.

FOR SALE—Two 2-tenement houses on Concord st. 5 and 4 rooms to each ten. Always rents for $100 a year. Gas, sewer, water. Price $3500. Eugene G. Russell, 407 Middlesex st., near depot.

COTTAGE for sale, to be removed, at 482 Moody st. Also sash and old lumber for sale. Telephone 1698-3.

VERY COSY 8-room cottage, bath, steam, fine condition, barn rent pays over all expenses, near North common. Two ten. house, fine trade, near Mt. Washington st. 8-room cottage, modern, furnace, set tubs, near Varney st. Nice 2-ten. cheap, near St. Michael's church. Dandy 2-ten. and barn near Rogers st. Modern suburban residence, 8 rooms, 5 acres prime land, good barn, poultry houses, etc. Several new cottages at hard time prices. Building lots. Ten blocks, double houses and business propositions in all parts of city. Apply M. J. Sharkey, Real Estate and Insurance, Room 25, Chalifoux Bldg., 22 Central st.

FOR SALE—11-room lodging house on Merrimack st. Collins & Hogan, real estate and insurance, Mansur block.

FOR SALE—Small farm of 7½ acres with house and barn, 5 minutes' walk from electrics. Also 5 modern built houses, some having barns adjoining. Inquire 536 Rogers st.

FOR SALE—Near Rogers st., good 8-room house with all the improvements, large lot of land. Price $3500. G. L. Hubbard, 8 Wyman's Exchange.

FOR SALE on line of cars, 7-room house, good barn and shed, 15 acres of land. Price to suit you. G. L. Hubbard, 8 Wyman's Exchange.

FOR SALE—In Centralville, near Bridge st., a nice double house with all improvements, in first class repair. Price $3500. G. L. Hubbard, 8 Wyman's Exchange.

FOR SALE—In Dracut, 17 acre farm, good house and barn, fine hennery, some fruit, excellent chance if you want a home. Price only $1250. G. L. Hubbard, 8 Wyman's Exchange.

FOR SALE—7-room house on Manchester st., price $1400. Collins & Hogan, real estate and insurance, Mansur block.

FOR SALE—7-room house on Gorham st., near London st., price $1400. Collins & Hogan, real estate and insurance, Mansur block.

FOR SALE—Two tenement house in Belvidere, 6 rooms in each tenement. Furnace heat and open plumbing. Collins & Hogan, real estate and insurance, Mansur block.

LOST AND FOUND

LOST—Sunday afternoon, lady's gold watch and fob chain between Dummer and Lagrange sts., by way of Broadway. Initials on inside of back cover. Reward at 62 Lagrange st.

LOST—Pair of amethyst and gold rosary beads, between Immaculate Conception church and post office. Finder return to 24 Gorham st. and receive reward.

LOST—A sum of money between railroad crossing on Fletcher st. to short distance on Adams st., May 27. Finder please return to Sun Office and receive reward.

LOST—A gold watch charm, Thursday, somewhere between Cabot and Market sts., or Merrimack sq. The finder will be rewarded by returning to J. N. Tart's market, cor. of Salem and Adams sts.

LOST—A pocketbook containing large sum of money. $100 reward. Return to 372 Market st.

WILL THE LADY who left the white silk shirt waist at Nelson's Colonial store please call and get it.

LOST—A female fox terrier, brindle spots on sides and eyes, white stripe on nose. Reward will be given for the return of same to 216 Mt. Hope st.

LOST—A $5 bill, between Dows' drug store and A. G. Pollard's. Finder will please return to Sun Office and receive reward.

LOST—Pocketbook, May 29, containing sum of money and letters, between Pollard's and Broadway. Return to Sun Office.

LOST—In Pawtucketville or Varnum ave., last Sunday, a bunch of keys, no good to anybody but owner. Reward at 108 White st., Pawtucketville.

LOST—Gentleman's gold watch, May 29, in Tibbetts' field, off Mansur st. Reward if returned to 825 Bridge st.

FOUND—A brindle bull without a collar. Owner can have by calling at A. H. Haley, Lowell Road, Chelmsford Centre and paying damages.

LOST—Thursday about 5.30 p. m., brown pocketbook containing sum of money somewhere between O'Donnell's and Gregoire's. Reward for return to 56 Hudson st.

FOUND—Pocketbook in the vicinity of Immaculate Conception church. Owner can have same by calling at 56 East Merrimack st., proving property and paying for ad.

LOST—Bank book, between Merrimack sq. and Immaculate Conception church, bearing name Rena B. Polsson. Finder please return to 11 Bridge st., and receive reward.

LOST—A female fox terrier, brindle spots on sides and eyes, white stripe on nose. Reward will be given for the return of same to 216 Mt. Hope st.

LOST—A Boston bull terrier, tan color, white stripe on face and neck, answers to name of Ted. Reward will be given for the return of same to Sabre Bros., 507 Merrimack st.

SITUATIONS WANTED

SITUATION WANTED by young man, waiter, porter, or general work; competent; mountains or anywhere. 231 Gorham st.

New and Second-Hand TYPEWRITERS

All kinds bought and sold, rented and exchanged. Typewriter repairing a specialty, by expert repair men. Supplies for all machines. Clarence I. Drayton, 4 Howe Bldg., Lowell, Mass., Tel. 426.

CORPORAL JACK
A Memorial Day Reminiscence

By Frank H. Sweet

Were I an artist I would try my hand
At sketching Jack, the corporal. Understand,
He was no kith of mine—a neighbor's lad—
But we all owned him. Every one was glad
When the bright face and ringing voice went by.
He carried with him springtime and blue sky.

The war cry burst. Those guns at Sumter shook
Our drowsy town. Like leaves from an old book
A puff of air has seized and flung about,
The wind of battle shook our sleepers out.
They braced up stiffly in the startled street,
As when a breeze blows back again bent wheat.

The love of country in a moment born
Rose to a passion in men's souls that morn.
My neighbor's lad threw his free boyhood back
As 'twere a weight in the keen runner's track,
And mother arms refused to bind the feet
That pressed impatiently their goal to greet.

Oh, Jack, my corporal! How could I let go
Your clasping hands, so cruel was the foe,
While I, a cripple, barred my true estate,
Took the world's pulse through fortune's welded gate?
Denied in valiant deeds all outward part,
With you I gave the lifeblood of my heart.

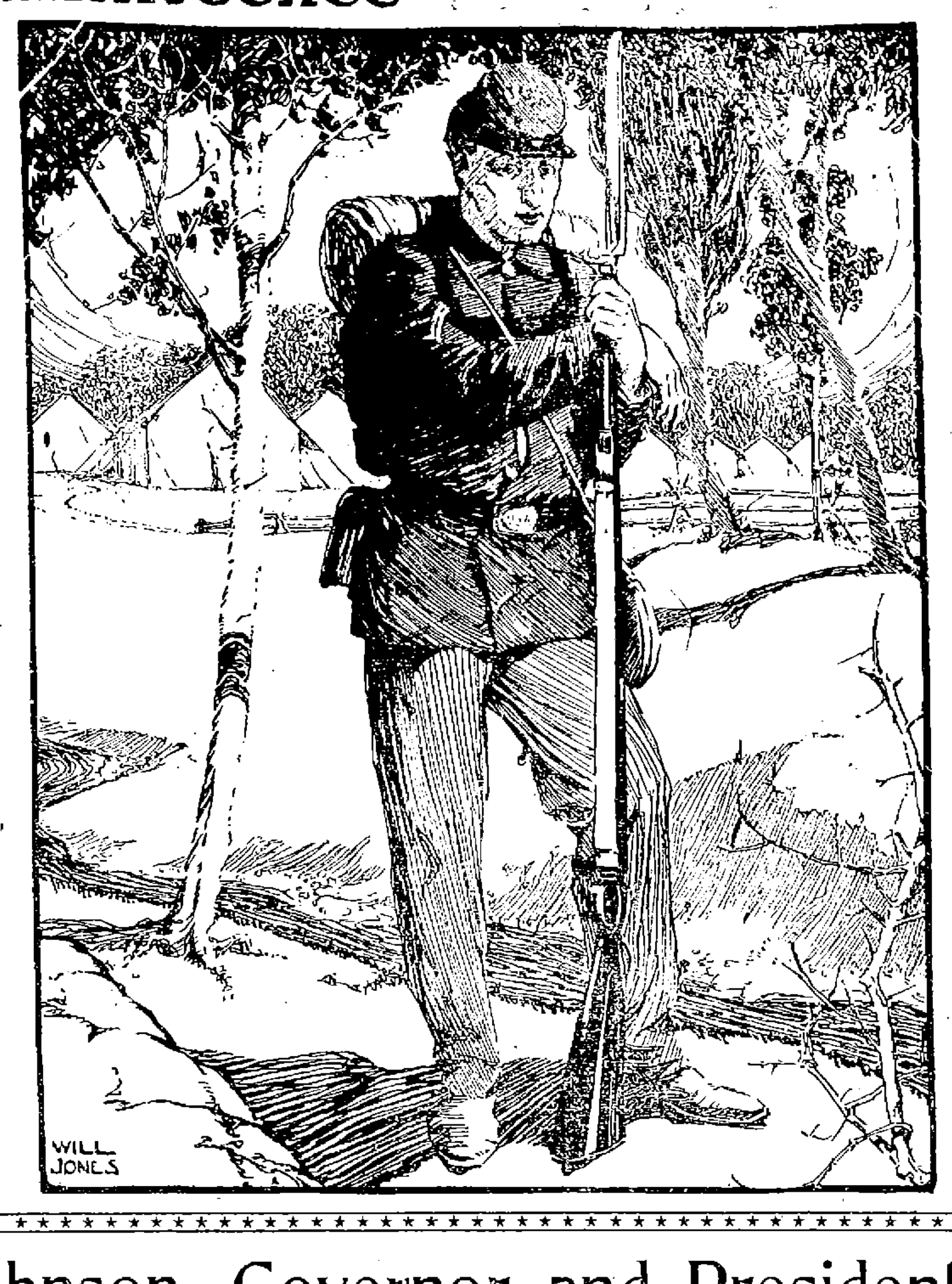

At the last moment Jack to me had said,
Tossing the fair locks on his shapely head:
"Death is but glorious in the stirring fight.
To die of sickness as an alien might
Were to waste breath. But so I shall not die!"
The glowing cheek, the clear, undaunted eye,
Strengthened denial more than words of cheer
And left me comforted despite my fear.

There's a street corner where I often see
In memory's glass a marching company
File through the ranks of proudly cheering friends
To a small station, where the vision ends
As the huge, sinuous train goes thundering on
Till waving hands and yearning looks are gone.

You read my tale. There was no fight for him
Save with the fever—senses all a-swim
With broken speech of home; the tented plain,
Drifting and changing like the tides of pain,
Then the long sighing breath that told surcease,
The campaign ended and the unsought peace.

Ah, twoscore years and more, and they will lay
Wreaths on the mound as on your burial day,
When gathered comrades sang, "How sleep the brave!"
With voices strong as if across the grave
They heard still others from the fields of light
And knew our lad had won, not lost, the fight.

[Copyright, 1908, by Frank H. Sweet.

John A. Johnson, Governor and Presidential Aspirant

ALTHOUGH "Marse Henry" Watterson has not appeared to give himself up unreservedly to the business of exploiting Governor John A. Johnson as his strictly exclusive candidate for the presidency, which he might have been expected to do under the circumstances, that gentleman has really emerged from the indistinctness in which the great editor's discovery found him into the self acknowledged position of a seeker after the nomination at Denver. More than that, he is now regarded as the only possible candidate whose supporters may be able to diminish the glory of the walkover which the adherents of Mr. Bryan have predicted so confidently.

Apropos of Governor Johnson's tardy consent to be listed as an aspirant for presidential honors, it may be said that he is not the kind of man to be carried off his decidedly ample feet by a passing wave of hot air and that he has never manifested an inclination to dream dreams of great and cheerful possibilities unless they are based on something more material than vague political gossip. It can be doubted no longer, however, that the governor of Minnesota has ceased to be only an amused and unconcerned spectator in the game and that he is now an earnest participant in it.

There is no reason for any one to think that John A. Johnson believes himself to be a great man. Many a man who has done even less to deserve it would accept the designation modestly, even gratefully, but not so constructed is the governor of Minnesota. He does not even believe that he is destined to become a great man, and that is a good sign to start with. His does not seem to be an unusually philosophic mind. It is not in his nature to delve in the abstract and to endeavor to reason out the why and wherefore of everything that is brought to his attention. He accepts things as he finds them, thus paying silent tribute to the great minds which have gone before him. He has never acquired the habit, so manifest among the successful public men of today, of believing he has nothing to learn and much to impart. His public utterances show that he is far inferior to Roosevelt and Bryan as a moralist and preacher. To continue the comparison, he may be likened to Taft, whom he resembles in his capacity for being a good listener. A talk with Taft or Johnson is the real thing; the conversation is not a monologue. The governor has also been compared with McKinley, most adroit of men in drawing out the opinions of others before expressing his own.

Is Plain Spoken.

Should it happen that Governor Johnson is given the opportunity to become the chief spokesman in an aggressive campaign it will be found that he deals far less with the abstract that does Mr. Bryan and that his speech is practically unadorned with metaphor, adage or fine phrase. Unlike Mr. Roosevelt, his way of putting things is not dashing or markedly incisive, and he seems to have little command of epigram or apt characterization. Like Taft, he never indulges in mere verbiage, but strikes firmly and at once at the kernel of a thing and states with admirable precision and fairness the actual condition as he finds it.

Comparison may be extended still further. Those who know Mr. Johnson declare that there are times when his quiet insistence on sticking to the point is suggestive of Grover Cleveland. Another way in which he resembles the only living ex-president is in his absolute lack of affectation. Those who have known him from boyhood assert that he could not pose if he would, even though the presidency were the stake.

The paragraphers have always maintained that Governor Johnson's success is due primarily to his personality. In a measure it is undoubtedly true. He is a whole man, simple in his manner to the verge of ingenuousness. He is winning, and he holds men by his obvious integrity and good intent. The impression he creates of a desire for square dealing becomes absolutely convincing as one sees more of him. It may be said of him without reserve that he is one of those rare men whom one likes at first meeting and continues to like better at each subsequent encounter.

A Visit to the Governor.

Perhaps it is true that most men new to public life are somewhat awed and self conscious when they are honored by any considerable number of persons with a suggestion of their fitness for the highest office in the land. They are not willing to talk of it as if it were one of the practical things of life. They are inclined to pose, to make mystery, to act as if set apart by some special providence. A journalist who visited Governor Johnson recently was impressed with the latter's perfect freedom from such an attitude. Although he was a perfect stranger to the governor, except by reputation, the newspaper man was met with the utmost frankness, and the whole matter of the presidency was talked over with as much ease as if they had been discussing a game of baseball.

The journalist was so unprepared to discover in Mr. Johnson an example of this rare type that his account of the interview is an unwitting eulogium of the man whom he had expected to be able to criticise freely. Hear him:

"Considering that I was a stranger, it was a somewhat remarkable exhibition of perfect poise, confidence in himself, confidence in another, manly frankness, the very essence of common sense without frills. Governor Johnson had nothing to conceal, nothing to speak distantly about, nothing to leave to guesswork. He came right out and said what he thought every time without any circumlocution or indirectness. He spoke of his boyhood, of his struggles, of his efforts in public life, of the complexities surrounding his present position. The conversation by chance touched such delicate topics as his relations or lack of relations with Mr. Bryan, his private finances and the story that has been so much whispered that instead of being a 'true friend of the people' the Minnesota governor has fallen under the spell of the system as represented by one patriarchal and useful citizen of this republic, James J. Hill. It was delightful to hear the governor speak of all these things without heat, without indirection, without any false modesty, without any virtuous pretense that he had been insulted and that it was time for him to get on his horse and ride high and hot to show what a good man he was.

"The whole thing gave the impression of a man who has himself always well in hand, who is afraid of nothing in himself or about himself or his past or his life, who has an unconscious love for truth and simplicity and straightforwardness and who is a good and clever politician just because he is these things and for no other reason. His modesty through it all, without his knowing it was modesty, constituted not the smallest charm of it. He was a little surprised that any one should talk of him for president, and yet evinced not the slightest fear he could not give a good account of himself were he to be chosen to that office. Particularly good was his: 'If there are 5,000 people in the United States who think I ought to be president, am worthy to be, that is one of the greatest honors that could be paid to a man like myself, the son of two poor Swedish immigrants. I [illegible] it.'"

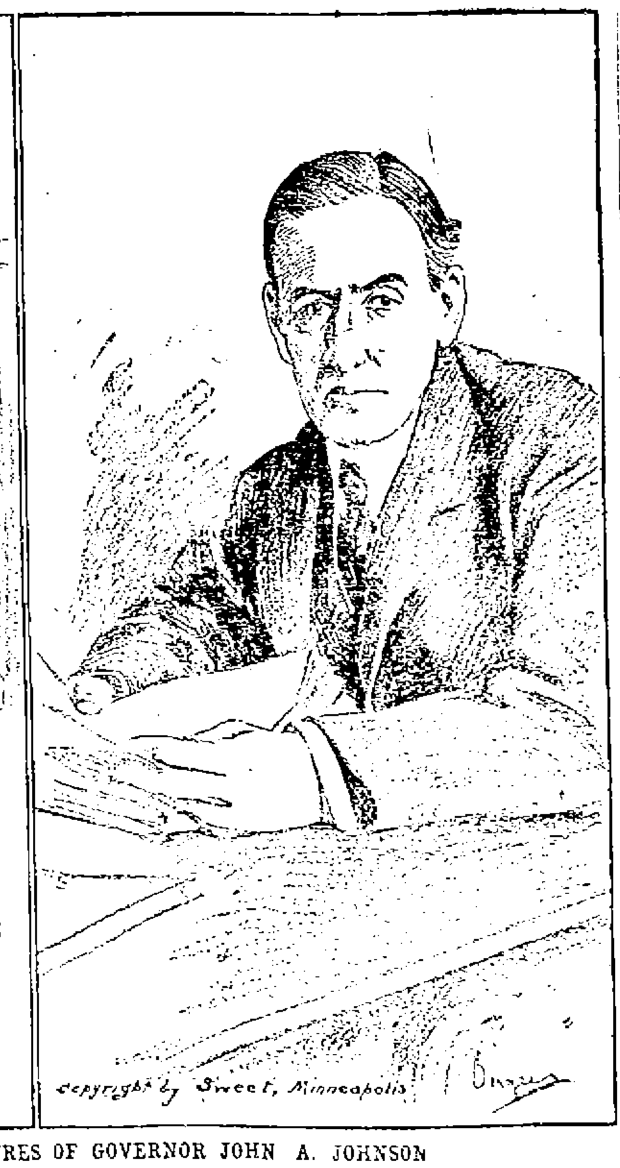

TWO RECENT PICTURES OF GOVERNOR JOHN A. JOHNSON

It is also asserted by some of these who have seen much of the man who does not conceal his willingness to accept the presidency, if it be given to him, that he is an idealist and that in this lie his greatest strength and most appalling weakness. It was this that first attracted Colonel Watterson's attention, and he made much of it in the account which told of his discovery. Johnson's whole life proves that his impulses are philanthropic. While admitting that he would make an ideal leader of a cavalry charge, some of his biographers call attention to the fact that he has not yet shown his capacity to drill a raw recruit into a good soldier or map out a scientific campaign.

It has been pointed out that there is an analogy between Johnson and Hughes of New York in their election as governors on the strength of the popular faith in their integrity. Of the two, Johnson has made less capital of his success as a reformer, but he has been no less thorough and has shown as great care to act fairly by all interests concerned. It is not at all difficult to comprehend his point of view. He doesn't get excited over it. There is a piece of work to be done, and he does it. There are two sides to the matter, and both of them must be given a fair show.

A Serious Man.

In his temperament and spirit he is profoundly and instinctively serious. It is evident that he is under the direct and constant influence of his conscience. This cropped out expressively in his last Thanksgiving proclamation. There is nothing perfunctory in such a sentiment as this: "In the great civic awakening, in the regeneration of the public conscience, we have reason for belief that a better day is dawning, that there will be less worship of self, less love of power, less lust of gold, less weakening of faith and that the return to honesty and honor will lead easily to the walk of virtue, the way of happiness, the path of glory." These are not the words of a mere dealer in phrases. The heart and hope of the man who indited them are in them.

It is so in all his daily life, public and private. When he has to [illegible] the duty of the government to the governed his view is the same as it was when he was a struggling young lawyer. He is constantly on the lookout to see what those in power are doing to make the struggle hard [illegible] low down the ladder. His [illegible] and without [illegible] the [illegible] point of the [illegible] has never [illegible] himself or [illegible] the slightest [illegible] is [illegible] a [illegible] close contact with the life and it cannot come naturally any other way.

The following description of Governor Johnson's present appearance is furnished by one who has made a study of him:

"He is just as tall as he has been painted and has just the same slight stoop, but he is lanker and lacks more the student and less the man of affairs. He is quietly attired in dark gray; his coat is wearing shiny; he evidently thinks little of dress, and you have a vague impression that if he were not carefully superintended by a good wife he might be negligent about his appearance. A man of much nervous force, he moves about restlessly while he talks. You must observe him from all angles to have him in correct perspective; for instance, only a side view reveals the best things in his ruddy, wholesome face.

"He is clean shaven and lean about the strong jaws. His dark brown hair is growing a little thin and at times is much rumpled by an eloquent and restless hand. He has a good head, not quite full enough in some places; a rather sensitive mouth, but firm enough; a long nose (a good feature); an expression perfectly frank and good humored. The eyes are very fine, clear and steady, blue, but too dark, to my thinking, for it is the light eyed men that tear up the old things and start the new. Out of them looks the man with a certain level, composed and candid way that is most taking. He has good hands, good teeth, a really wonderful voice for smoothness, tone and quality, and a manner that ought to make him popular in any democracy, it is so absolutely without pose, without affectation, without arrogance and without deference."

W. J. CRANSTON.

THE DECEPTIVE SENSES.

Our senses deceive us curiously at times. A flash of lightning lights up the ground for only one-millionth of a second, yet it seems to us to last ever so much longer. What happens is that the impression remains in the eye or the retina for about one-eighth of a second or 125,000 times as long as the flash lasts. If on a dark night a train speeding along at sixty miles an hour is lit up by a lightning flash it appears stationary. Yet in the eighth of a second during which we seem to see it the train travels eleven feet. But we really only see it during one-millionth of a second, and in that time it travels only [illegible]-hundredth of an inch.

When a man's leg is cut off, if the stump be irritated he feels the pain in his toes. This curious deception is the same as any one can practice on himself by striking his elbow on the table, when he feels the pain in his fingers. Of course in both cases the pain is felt in the brain.

We do not actually perceive different distances with the eye, but judge them [illegible] various indications. When our judgment is at fault we are [illegible]. If you see a person in a fog [illegible] he seems to be much bigger than usual. The same thing happens when you see men or cattle on the top of a hill against the horizon in twilight. In both cases you judge them to be farther away than they really are, and consequently they appear uncommonly large.

TRAINS TO AND FROM BOSTON

SOUTHERN DIV. To Boston. Lve.	Arr.	From Boston. Lve.	Arr.
5.46	6.50	6.54	7.01
a6.28	7.41	6.30	7.26
a6.44	7.53	7.54	8.65
6.49	7.30	8.15	8.59
7.01	8.00	9.00	9.39
7.22	8.05	10.00	10.37
a7.31	8.50	b10.21	11.34
7.44	8.25	11.30	12.07
b7.52	8.55	12.00	12.66
8.48	9.25	1.00	1.37
8.56	9.35	2.00	3.05
9.33	10.18	3.00	3.37
10.25	11.16	3.44	4.21
11.08	12.02	a3.61	5.00
11.38	12.30	e4.14	5.3?
12.12	1.00	6.00	6.37
1.43	2.25	b5.21	6.23
2.41	3.33	5.33	6.27
3.43	4.25	b5.51	[illegible]
4.28	6.30	e6.14	7.5?
5.22	6.15	7.30	8.05
6.23	7.05	8.30	9.0?
b7.28	8.18	10.30	11.34
7.52	8.35	11.30	12.16

WESTERN DIV. To Boston. Lve.	Arr.	From Boston. Lve.	Arr.
5.50	7.25	a7.00	8.10
6.00	6.56		
10.00	11.03	9.25	10.35
12.00	1.05	10.55	11.62
2.35	3.40	11.50	12.63
4.08	5.17	2.20	3.26
5.08	6.14	3.40	4.55
e5.28	6.44	4.59	5.50
6.18	7.48	6.02	7.18
7.00	8.05	6.35	7.45
9.35	10.37	9.35	10.31
		*11.25	12.21

*Runs to Lowell Saturdays only.
a Via Lawrence Junction.
b Via Bedford.
e Via Salem Jct.
x Via Wilmington Junction.

SUNDAY TRAINS

SOUTHERN DIVISION

6.49	7.35	9.00	10.00
7.32	8.05	10.00	10.37
8.48	9.49	11.30	12.07
9.20	10.18	1.00	1.57
10.30	11.33	5.00	5.63
2.25	3.27	7.30	8.05
5.10	6.00	8.30	9.06
6.27	7.10	9.00	10.02
7.52	8.55	10.30	11.35

SUNDAY TRAINS

WESTERN DIVISION

8.20	9.24	8.00	9.08
12.15	1.16	12.00	1.00
8.50	6.00	2.25	3.23
6.45	7.00	3.50	4.40
6.45	8.52	6.20	6.55
		8.40	9.35

LOCAL NEWS

Best of work at Tobin's Printery.

Born to Mr. and Mrs. Leon H. Putnam, Memorial day, a son.

Order your coal now at Mullin's, 553 Gorham st. Best coal in the city.

Dr. Solon Bartlett who has been at his summer cottage at Old Orchard has returned to Lowell.

Mr. Benny Donaldson, formerly assistant to Undertaker Bixby, has accepted a responsible position in Philadelphia, where his brothers Jack and Fred now reside.

Dr. John Delisle, of Windsor, Que., is the guest of his brother, Adolphe Delisle, of the Lowell pharmacy, and of his sisters, Mrs. J. A. Perron and Miss Leonie Delisle of Moody street. Dr. J. D. Delisle of Haverhill, another brother, was also their guest yesterday.

Dr. J. E. Lamoureux, J. H. Guillet, Esq., and J. P. Turcotte attended the annual meeting, Saturday, in Boston, of the Societe Historique Franco-Americaine. N. E. Dionne of the Laval University faculty, of Quebec, and Prof. Barrett Wendell of Harvard University were the speakers.

KING EDWARD'S LEVEE.

LONDON, June 1.—A busy social week opened here today with King Edward's last levee of the season at St. James palace. There was a large gathering of diplomats present, including Ambassador Reid and the other members of the American embassy.

TO UNVEIL STATUE.

PROVIDENCE, R. I., June 1.—All arrangements are complete for the unveiling at 4.30 o'clock this afternoon of the copy of the famous statue of Emperor Marcus Aurelius which stands on the Capitoline hill at Rome presented to Brown university by the late Moses Brown Ives Goddard. He also gave the college a copy of the Caesar Augustus statue which now stands on another of the campus. The following exercises marked the event today.

Processional, presentation of the statue, Col. R. H. I. Goddard; reception on behalf of the university, President W. H. P. Faunce; address on "the artistic significance of the gift," Prof. W. C. Poland; address on "the period of Marcus Aurelius to our time" by Prof. Everett; address on behalf of the students, Mr. B. R. Frost and a poem by Mr. H. R. Palmer.

GOING TO EUROPE

MANY LOWELL PEOPLE TO TAKE TRIP.

The following Lowell people are booked through Murphy's ticket agency to sail from East Boston tomorrow on the Cunard line steamer "Saxonia" for Queenstown and Liverpool.

Mrs. Sydney Martin, Misses Nina and Sally Martin, Mrs. Mary R. White, Master Marren and Miss Elizabeth White, Miss Margaret Rawley, Miss Katie Rawley, Miss Sarah A. Grady, Miss Winnifred Grady, Mrs. Mary E. Mulligan, Mr. Frank Johnson, Mr. John Daly, Miss Mary Langan, Mr. Patrick Rourke, Mr. Joseph Heany and Miss Margaret McWilliams.

On the steamer Republic Wednesday from Boston, Mrs. Dunsford, Miss Gendwin and Master Bevan Dunsford, Mr. John Muir, Mrs. Violet Moore, Miss Jennie Duckworth and Miss Julia Denny.

AT MT. AUBURN

Remains of Dr. J. C. Irish Cremated

Funeral services of the late Dr. John C. Irish took place this afternoon at 3 o'clock and were attended by a large gathering of friends and members of the medical profession, including delegations from the different medical societies with which the deceased was associated, the local Medical club, the Masons and Odd Fellows.

The services were conducted by Rev. A. St. John Chambre, and a eulogy was delivered by Rev. C. E. Fisher. There was singing by Mrs. R. D. Pell. The casket was surrounded with a wealth of floral tributes. The remains were taken this afternoon to Mt. Auburn for cremation and the ashes will be deposited in the Lowell cemetery tomorrow. The funeral arrangements were in charge of Mr. Frank P. Putnam and the remains were in charge of Undertakers Carter & Co.

All successful politicians smoke

DOWD'S Honest Ten CIGARS

Any Old Hat Made to Look New

Get a 10c package of Straw Hat Cleaner.

Carter & Sherburne's Drug Store
In the Waiting Room

THREE THOUSAND MEN

Marched in Procession of Catholic Order of Foresters

REV. FR. CAMPEAU, O. M. I., CHAPLAIN OF COURT ST. ANTOINE C. O. F.

Fully 2000 Visiting Delegates Assist in Celebrating the 25th Anniversary of the Order — Services at St. Jean Baptiste Church — Exercises at Associate Hall

The 25th anniversary of the Catholic Order of Foresters was held yesterday in this city. There were 2000 delegates from out of town and nearly 3000 men participated in the parade through the principal streets of the city. Services were held at St. Jean Baptiste church in the morning.

Present from out of town were all the courts of Haverhill, Lawrence, Manchester, Nashua, Cambridge and Derry, N. H., while there were good sized delegations from New Bedford, Fall River, Taunton, Holyoke, Turner's Falls, Roxbury, Worcester, Salem and Southbridge. The grand court was represented by Thomas G. Cannon of Chicago, grand chief ranger and the state court was represented by N. V. Marcotte of Cambridge, state chief ranger. The New Hampshire state court was represented by State Chief Ranger Delisle of Concord and State Vice Chief Ranger Lapointe of Franklin. The Quebec provincial court was represented by Grand Vice Chief Ranger Bilodeaux of Quebec, Alderman Proulx of Montreal, provincial treasurer of Quebec and Grand Trustee Joseph Lalonde of Quebec.

In the morning the six hundred members of Courts St. Antoine and St. Paul of this city and the Massachusetts state court attended St. Jean Baptist church and received communion in a body. The men marched with their banners, flags and insignia from C. M. A. C. hall to the church where mass was celebrated at 7 o'clock. Rev. Fr. Ouellette, O. M. I. was the officiating clergyman and Rev. Fr. Campeau, O. M. I., chaplain of Court St. Antoine delivered the sermon. His subject was "Irreligion."

At two o'clock in the afternoon the parade was formed at C. M. A. C. hall in Pawtucket street and marched to St. Jean Baptiste church where religious services were held. The route of parade was through Pawtucket street, Moody street to Monument square and countermarch through Merrimack street to the church.

The roster was as follows:

Chief Marshal Michel Buote.

First aid, Fred Giroux; second, G. M. Georgeois; third, P. Martin; fourth, A. Santier.

Platoon of Police.
Cercle Campeau.
Municipal band.
Garde des Saints-Anges.
Court St. Paul.
Court St. Antoine.
Lafayette Drum Corps of Haverhill
Garde St. Leon of Haverhill.
Court St. Leon of Haverhill.
Court Laurier, of Derry, N. H.
Lawrence City band.
Court Sacre-Coeur, Lawrence.
Court St. Patrick, Lawrence.
Court Ste-Anne, Lawrence.
Uncle Sam's Fife and Drum Corps of Manchester, N. H.
Court Laval of Manchester.
Court John N. Cyr of Manchester.
Court St. Louis of Manchester.
Court Gagnon of Manchester.
Court Montcalm of Manchester.
First Infantry band of Nashua.
Court St. Henri of Nashua.
Court Notre-Dame de Pitie of Cambridge.
City Drum Corps of Haverhill.
Court St. Joseph of Haverhill.
Court Lafayette of Nashua.
Delegates from courts.
Sacre-Coeur etc.

MICHAEL BUOTE,
Chief Marshal of Big Parade.
(Photo by Duclos.)

DR. A. G. PAYETTE,
Secretary of General Committee.

St. Hyacinthe of New Bedford.
Sauvel of Fall River.
Immaculate Conception of Taunton.
Mount Tom of Holyoke.
Notre-Dame of Fall River.
St. Anne of Turner's Falls.
St. Patrick of Roxbury.
Notre Dame of Worcester.
St. Octave of Salem.
Ste-Anne of Fall River.
St. George of Southbridge.
State court of New Hampshire.
Members of Legion of Honor.
Guests from Canada.
State Court and Grand Court dignitaries.

The exercises at the church opened with selections by the Municipal band which was stationed in the organ loft. The sermon was delivered by Rev. Abbe Alfred Carrier, of Taunton, state chaplain, who spoke on the Catholic order of Foresters.

The beautiful banner which was won by Court St. Antoine in the recent recruiting contest was blessed, after which the benediction was held. Rev. Fr. Roussel of Saint Louis-de-Gonzague church of Nashua and chaplain of Court St. Henri of that city, was the celebrant and Rev. Frs. Gratton and Ouellette, O. M. I., assisted as deacon and sub-deacon.

The regular choir was reinforced by the choir of St. Joseph's church for the occasion. Dr. George E. Caisse directed and Miss Alma Alexander played the organ. The "De Profundis" was sung to the memory of deceased members, and the "Te Deum," "Beata Mater" and Wiegand's "Tantum Ergo" were also sung by the choir. Dr. Caisse sang Henshaw's "O'Salutaris."

AT ASSOCIATE HALL.

After the exercises at the church, the procession formed again and marched to Associate hall, where a general assembly was held, presided over by State Chief Ranger N. V. Marcotte of Cambridge. The program opened by the singing of the Foresters' song by Edmond Berger, accompanied by Archibald Archambault. The state chief ranger was presented by the president of the general committee, Denis Descheneaux, and delivered an address of welcome to all the delegates. Grand Chief Cannon of Chicago responded, and brief addresses were in turn given by Grand Vice Chief Ranger Bilodeaux of Quebec and other dignitaries present. Two lectures were afterwards given, followed by an informal discussion, by Arthur Thibault, chief ranger of Court St. Antoine, and Dr. Moll, state deputy, of Cambridge. Mr. Thibault spoke on the "Duties of Chief Rangers," and Dr. Moll, on the "Duties of Medical Examiners." Refreshments were served.

At the close of the assembly the dignitaries returned to the home of Dr. Payette in James street, where a luncheon was served. Grand Chief Ranger Cannon and Mrs. Cannon, of Chicago, are the guests of Dr. and Mrs. Payette during their stay in this city.

The celebration was organized by the following joint committee from Courts St. Antoine and St. Paul.

Denis Descheneaux, president; Dr. A. G. Payette, secretary; Elie Belleville, treasurer: Arthur Thibault, Elphege Beaudet, Michael Latleur, Arthur Beaulais, Venant Donnais, C. E. Paille, Mois Gervais, Wilfrid Roy, Frank Ricard, Eugene Boudreau, Edmond Berger, Auziel Gaulin, J. Magras, H. Desmarais, J. S. Lippi, A. Pageau, Edmond Lambert, Laurent Richard, Achille St. Pierre, Ludger Hubert, J. A. Rochette, Andre Sentier, Theophile Martin, Alphonse Gagnon, Felix Letendre, C. Mainville, Michel Buote, Alfred Lebelle, J. H. Delisle, M. Maillot, N. Raymond, Albert Couture; Alex Morin, Fred Giroux, L. J. Cornellier, Dr. L. V. Rochette, Ed Gregoire, Ed. Montmarquette, J. B. Julien, Albert Moisan, Omer Lahaie, Alcide, Demers, Ones. Nadeau, Alfred Deschenes, Arthur Cognac, Azarie Belanger, George Neault, G. Gariepy, Alfred Cloutier, George Girard, F. Rousseau, Arthur Lavoie, Dr. Alexis Bertrand, H. Marin, R. Pelletier, A. Slyvestre, D. O. Laferriere, A. Milot, J. Auclair, A. Mirault, A. Sigman, L. Gingras, H. Ducharme, J. Demers, C. Leclarc, H. Sigman.

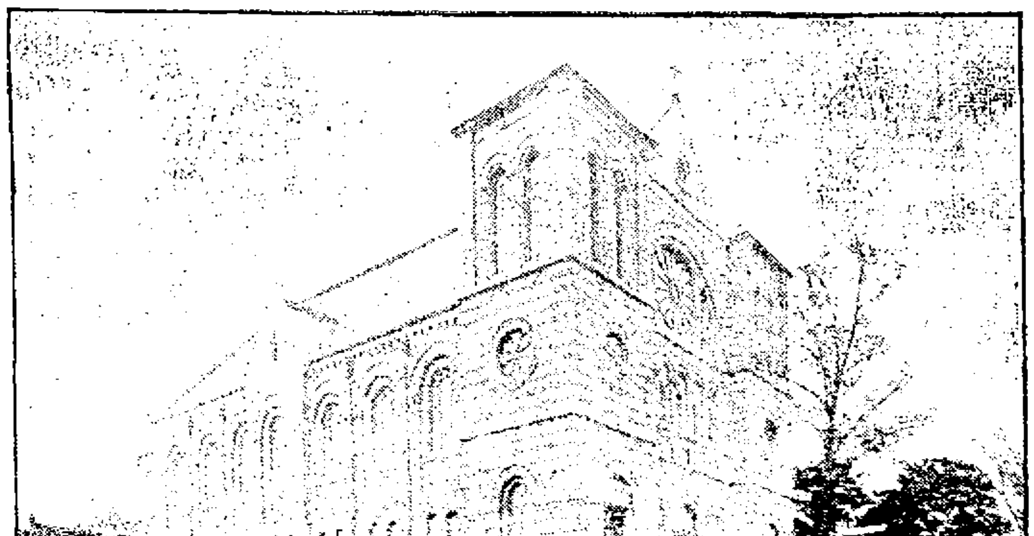

ST. JEAN BAPTISTE CHURCH WHERE THE RELIGIOUS SERVICE WAS HELD.

COL. PHIL. READE

To Present Ancient Piece of Ordnance to the State

The following communication received by Mayor Farnham this morning from Col. Philip Reade of this city, and now with his regiment in the Philippine Islands, is of more than usual interest:

Post of Zamboanga, Zamboanga, Mindanao, P. I., April 20, '08.

The Mayor of Lowell,
Middlesex County, Mass.

Your Honor:—

It is possible that after my return to my native city, Lowell, I'll present to the Commonwealth of Massachusetts an ancient piece of ordnance called the "Lantaka." I expect to take up my legal residence in Massachusetts on or about the 13th of October next. My mother's home is at 871 Lakeview avenue. I was born in Lowell. On the date named I will have been about 44 years in the military service of the United States. When the civil war broke out, Joseph Sladen was captain and the undersigned was lieutenant in the company known as the Lowell High school cadets. After the usual experience of civil war, Indian wars and campaigns, the undersigned served two terms of service in Cuba and is now serving his third tour with his regiment in the Philippine Islands.

Enclosed please find cut of the bronze or brass piece of ordnance called "Lantaka" before Christopher Columbus was born. It is my intention to present one "Lantaka" to the state of Massachusetts, and if desired to turn over its companion piece as a gift, to be added perhaps to the arms and trophies already collected in the city government building. Perhaps you will be interested enough to see that some organization, society, or official, indicate to me to whom the "Lantaka" may be turned over if the donation is acceptable. It may be that this boat gun will be accompanied by some other metalic curios acquired by me during my service in the department of Mindanao.

Some time after the 13th of October next I will call upon you with a view of explaining, if desired, regarding what is probably the oldest piece of ordnance that is of record. If favored with a reply kindly address the same to Brigadier General Philip Reade, U. S. A., Manila, P. I.

Very respectfully yours,
Philip Reade,
Colonel 23rd Infantry.

Col. Reade, writing to the Mindanao Herald, April 15, described the origin of the "Lantaka," saying it was an ancient instrument for the maintenance of peace long before the advent of Spaniards through the Philippine Islands. Soliman, it is claimed, maintained a finely appointed arsenal and it was at that early date turning out shooting irons that made most of Herr Krupp's early efforts look like popguns in comparison.

The "Lantaka" is a small cannon or wall piece or swivel gun used for centuries by the Chinese, the Malays and the Moros of Borneo, also by the Moros of the Philippine Islands and Archipelago. It is claimed that in 1628 a large force of Spaniards and Filipinos attacked Jolo and were repulsed, and it is thought these people used the Lantakas, and if this is so, Col. Reade claims the Lantaka is the oldest piece of ordnance on record.

Mayor Farnham will make reply to Col. Reade's letter and will assure him that Lowell would be glad to hold as a curio the oldest piece of ordnance on record and will invite Col. Reade to call on him immediately upon his arrival in Lowell or as soon thereafter as might suit his convenience.

DEATHS

CAHOON—The many friends of Mrs. Louise Hovey Martin Cahoon will be shocked to hear of her death yesterday at her home, Ausable Fork, N. Y. She was the wife of Hasbruch Cahoon and the daughter of Mrs. Kate S. Martin of this city. She leaves also two brothers, Laurin H. and Abbot Martin, the former of this city. Mrs. Cahoon was 30 years old. She had a host of friends in this city.

LAKE—Grace Lake, daughter of Mrs. Mary and the late Michael Lake, died Sunday at the home of her mother, 6 rear of 107 Adams street, aged 10 years. Besides her mother, she is survived by two brothers, John and Joseph, and one sister, Miss Della Lake. The funeral will take place from the home at 3 o'clock Tuesday afternoon. J. F. O'Donnell & Sons, undertakers.

KELLEHER—Andrew F. Kelleher, aged 25 years, died this morning at his home, 502 Rogers street. He is survived by his parents, Austin and Anne Kelleher, four brothers, John, James, Austin of Lowell and Thomas of New Bedford; three sisters, Mrs. Mary Nugent, Mrs. E. J. Geokin and Miss Annie Kelleher.

MOUSTAFA—Omar Moustafa died Friday at the state hospital in Tewksbury, aged 23 years. The body was brought to Lowell by Undertaker A. H. Bixby and funeral services were held Saturday afternoon at the Edson cemetery.

FUNERALS

BARKER—The funeral of Mrs. Martha M. Barker, widow of the late Horace R. Barker, took place from her residence on Eleventh street, Sunday afternoon. Rev. Dr. A. St. John Chambre conducted the services. The singing was by Mrs. Mary Sleeper Ruggles of Boston, a friend of the family. The bearers were Charles H. Hobson, William A. Johnson, Charles L. Knapp, George S. Motley, George A. Sanderson and Larkin T. Trull. The arrangements were in charge of John H. Morse of North Andover.

Burial was in the family lot at the Lowell cemetery.

BATTERSBY—The funeral of the late Mary Josephine Battersby, the 5-year-old daughter of John and Kate Battersby, took place Saturday afternoon from the home of her parents, 107 Adams street, and was largely attended. There was a profusion of floral tributes, including large sprays from William Battersby and family, Michael Battersby and family, Mr. and Mrs. Buchan, and one inscribed "Archie to Josie." The burial was in the Catholic's cemetery in charge of Undertakers J. F. O'Donnell & Sons.

KELLEY—The funeral of John H. Kelley was held yesterday afternoon from his residence, 225 Adams street and was largely attended. The bearers were Medore Carpenter, John Riley, Owen Monahan, Cornelius Sullivan, Robert Smith and Alfred Grant. Burial was in the Catholic cemetery where Rev. Fr. McHugh officiated at the grave. Undertaker Savage had charge.

KAPRILIAN—The funeral of Mazley Kaprilian was held Saturday morning from the rooms of Undertaker Weinbeck and burial was in the Edson cemetery. Rev. Dr. O. C. S. Wallace officiated.

HOGAN—The funeral of Thomas Hogan took place from his late home, 79 Moore street, this morning at 8.30 o'clock and was largely attended by sorrowing relatives and friends.

The funeral cortege proceeded to the Sacred Heart church, where at 9 o'clock a requiem high mass was celebrated by Rev. T. Wade Smith, O. M. I., pastor of the church.

The sanctuary choir, under the direction of Mrs. Adelaide A. Muldoon, sang the Gregorian chant and at the offertory Mrs. Muldoon rendered "O Meritum Passionis." As the remains was borne from the church the "De Profundis" was sung by the sanctuary choir.

The casket was borne by the following: John McInerny, Patrick Ward, Martin Murphy, Henry Killpatrick, John Connors and Thomas Dunlavey. After leaving the church the funeral cortege proceeded to St. Patrick's cemetery, where the remains were consigned to their final resting place in the family lot.

The casket at the home was surrounded by numerous and beautiful floral offerings, showing the esteem in which the deceased was held. They were as follows: Pillow inscribed "Papa," from the bereaved children; large cross on base, with purple ribbon inscribed "Farewell Tom," from Miss Susie McCarthy, sister-inlaw of deceased; large spray of asters and pinks inscribed "Brother and Uncle," Mr. Patrick Hogan and family; large spray of pinks inscribed "At Rest," Mr. George Fife; large wreath of galax leaves, ferns and assorted flowers inscribed "At Rest," Mr. and Mrs. William Henderson and Miss Lena Sullivan; large spray of asters inscribed "At Rest," Michael and Margaret McCarthy.

A large number of the Holy Name society, of which the deceased was a member, attended the funeral mass.

At the grave the prayers for the departed soul were read by Rev. T. Wade Smith, O. M. I. The funeral arrangements and burial were under the direction of Undertaker John A. Finnegan.

FUNERAL NOTICES

MILLER—The funeral of Joseph Miller, the boy who was killed on the railroad yesterday, will take place tomorrow afternoon at 2.30 o'clock from his parents' home, 312 Boylston street. Services at Sacred Heart church. Funeral in charge of Undertaker Healey.

RILEY—The funeral of the late John Riley will take place on Tuesday morning at 8.30 from his home, 10 Fay street, and requiem services will be held at the Sacred Heart church at 3 o'clock. Undertaker Rogers in charge.

WHITTAKER—Henry S. Whittaker, aged 50 years, died Saturday night at St. John's hospital. The funeral will take place from the residence of Charles H. Johnson, 48 Boylston street, tomorrow morning at 8 o'clock. Services at the Immaculate Conception church at 8.30 o'clock. The body will be shipped to Manchester for interment. Undertaker Rogers in charge.

RAILROAD BOND ISSUE.

LONDON, June 1.—The issue of the National Railroad of Mexico's four and a half per cent. bonds was offered simultaneously today in London and New York. The issue was exceedingly well received here. There were heavy application for the bonds and the dealings in the market were at a premium of from 1½ to 1½ per cent.

If you want help at home or in your business, try The Sun "Want" column.

Coats, Suits, Waists, Skirts

COOL FOR SUMMER WEAR

Store Filled to Overflowing

JUMPER SUITS

$2.95, $3.98, $4.98

Linens, Lawns and Ginghams

SILKS IN JUMPER, SHIRTWAIST AND COSTUME STYLES

$9.95, $12.50, and $14.75

Styles for quality and value that cannot be found elsewhere.

WASH SKIRTS

50 styles on show today, 98c, $1.49 and $1.98 to $15.00.

1000 dozen Dainty Lawn Waists, 69c, 85c, $1.19, $1.37. Bought at sharp reductions about 1-3 off.

WHITE SHOW ALL THE WEEK.

NEW YORK CLOAK AND SUIT CO.
12-18 John Street

SPORTING THE LOWELL SUN EXTRA

ESTABLISHED 1878 LOWELL MASS. MONDAY JUNE 1 1908 PRICE ONE CENT

Lowell Defeats Fall River

TRIED SUICIDE

Young Girl Jumped Into Pawtucket Canal

Mary E. Arpin, aged 19 years, who resides at 14 Fulton place, attempted suicide by jumping into the Pawtucket canal near the canal walk about one o'clock this afternoon. After a fierce struggle with the girl, who evidently was anxious to end her life, Patrolman Frank Fox succeeded in rescuing her from a watery grave. She is now at the Lowell hospital.

Whether the girl went to the canal walk with the intention of ending her life is not known, but it is thought that she was afraid that she was going to be arrested and preferred death to disgrace.

The Arpin girl, Nettie Welch, aged 16 years, of Fayette street, and two young men were seated on the grass when Patrolman Fox was passing over the Pawtucket bridge. Their actions attracted his attention and he decided to investigate. He left his wheel on the street and went down to the canal walk.

The quartet saw him coming and started to run away. He gave chase and was almost up to the Arpin girl when she stopped and taking off her coat deliberately threw herself into the canal. Patrolman Fox stepped over the railing and holding on with one hand grabbed the girl with the other.

Just as he started to pull her out of the water she began to scratch and tear at him and succeeded in freeing herself from his grasp. The water runs very swiftly at this point and when she broke away from the officer the current carried her along. Patrolman Fox jumped back to the canal walk and running down some distance reached over again and succeeded in grasping the girl by the hair, but once again she fought to break away and succeeded in breaking the officer's hold. He caught her again, however, and this time the officer got a firm grip on her and shouted for help. Emery Lanoue of Riverside street rushed to the officer's assistance and together they succeeded in pulling her out of the water.

She was taken to the Lowell hospital, where it was found that her condition was not serious.

Patrolman Fox after reporting the matter at the police station went home for a change of clothing.

WOMAN STABBED

Because She Refused to Marry John Marcotte

Della Conroy, a domestic employed at Mrs. A. Drennan's boarding house at 10 John street, was stabbed in the head this morning by John Marcotte of Manchester. A jackknife was the weapon used, but the man's aim was poor for only a slight scalp wound; was inflicted. Marcotte made his escape after the assault.

Marcotte's love for the girl and her refusal to marry him because he was a divorced man incensed him so that he decided to kill her.

The Conroy girl is about 27 years of age and Marcotte is about 35. Marcotte eresides in Manchester and the girl also lived there up to eight months ago when she came to this city and secured work. They had been keeping company in Manchester and he came to this city to see her occasionally, but when she learned that he was a divorced man and had a child she refused to meet him. He asked her on several occasions to marry him, but she refused to do so and said she wanted nothing more to do with him.

A short time ago she became acquainted with a local lawyer and has been keeping company with him since. Marcotte heard that the lawyer was paying attentions to Miss Conroy and Saturday afternoon he came to Lowell, called at 10 John street and begged Miss Conroy to go away with him and get married. She refused to do so and said that she did not want to see him any more. He said if she would not marry him he would kill her.

She paid but little attention to the threat.

Yesterday afternoon Marcotte called and invited Miss Conroy to accompany him to Canobie Lake, but she declined.

This morning about 9.30 o'clock Marcotte called and asked for Miss Conroy. Mrs. Brennan responded to the knock on the door and upon seeing Marcotte went back in the house and advised Miss Conroy not to see him. She said she would see him and inform him that he would have to keep away from the house.

Marcotte was standing at the top of the flight of stairs leading from the street. He was intoxicated and very nervous and said he just wanted to say a few words to her. She went over to the head of the stairs and he asked her once more to marry him. She refused, whereupon he said: "If you don't marry me I will kill you," and pulling a knife out of his pocket rushed towards her.

She screamed and ran through the hallway, but when she reached the door leading in the kitchen she was unable to open it and he struck at her with the knife. She received but a slight scalp wound.

Her cries attracted the attention of the occupants of the house and Marcotte fearing arrest dropped the knife in the hallway and rushed into the street. The police were not notified until about half an hour after the assault and at the time of going to press Marcotte had not been apprehended.

Dr. Wiggin was summoned and he sewed up the wound.

At Washington Park This Afternoon

INNINGS	1	2	3	4	5	6	7	8	9	TOTAL
Lowell	2	1	0	2	1	0	2	0	x	8
Fall River	1	0	0	1	2	1	1	1	0	7

The drizzling rain this afternoon interfered with the attendance at the game between Lowell and Fall River at Washington park, but there were about 500 who were willing to run the risk of a drenching.

Manager Sharrott made his first appearance in baseball uniform and was on the third base coach line during the game. A new catcher named Hill and hailing from Boston was practicing before the game. He stands over six feet tall and comes well recommended.

Umpire Connolly was on hand and called the game at 3.15 o'clock, the batting order being as follows:

LOWELL.	FALL RIVER.
Shannon ss	cf Messenger
Cotter lf	lf Kane
Howard cf	rf Austin
Duff 1b	2b Connors
Wolfe 2b	1b Solbraa
Harris 3b	ss Sylvester
Crane rf	3b Thornhill
Ainsworth c	c Norris
Rivard p	p Reese
	p Grant

FIRST INNING.

Fall River started the scoring in the first inning by sending a man across the plate, but Lowell went the visitors one better and scored two runs. Messenger was the first man up for the visitors and he made a clean single and went to second on a sacrifice by Kane. He stole third and scored on a bad throw by Ainsworth. Austin hit to Wolfe and died at first and Connors was third out on a fly to Duff.

Resse started to pitch for the visitors but he did not last long. Shannon singled by short stop, Cotter drew a base on balls and both men were advanced by Howard's sacrifice. Duff then came to bat and slammed the ball out to deep centre field for two bases and Shannon and Cotter scored. At this point Capt. Connors of the Fall River team sent Resse to the bench and substituted Grant. Wolfe flied out to Austin. Harris singled to left field, but Duff tried to go from second home and was nailed at the plate.

Score—Lowell 2, Fall River 1.

SECOND INNING.

In the second inning Solbraa flied out to Shannon and Sylvester and Thornhill fell victims to Rivard's curves.

Crane sent the ball to deep centre field for a two-bagger and went to third on a balk. At this point the Fall River players got sore on the umpire and started to call him unkind words. Ainsworth hit to Sylvester and was out at first. Rivard fanned the breezes. Shannon hit to left field and Crane came home. Cotter hit to deep centre field, but Messenger captured the ball.

Score—Lowell 3, Fall River 1.

THIRD INNING.

In the third inning Harris flied to Cotter and Grant reached first on a fumble by Duff. Messenger flied to Howard, but Kane drew a base on balls, but Austin was third out on a fly to Cotter.

In Lowell's half Howard struck out. Duff singled and stole second. The ball was thrown badly and he tried to make third, but was nailed. Wolfe struck out.

Score—Lowell 3, Fall River 1.

FOURTH INNING.

The visitors scored one run in the fourth inning. Connors opened with a single. Solbraa bunted to Rivard who threw the ball to first, but Wolfe fell down and the runner was safe while Connors went to third. Solbraa then tried to steal second base and the ball was sent down in that territory for the purpose of catching him and Connors scored. Sylvester fled to Cotter. Thornhill drew a base on balls. Norris flied out to Howard and Grant closed the inning by flying out to Cotter.

Lowell scored two more runs in the latter half of the inning. Harris drew a base on balls and Crane bunted and reached first on a bad throw. Both men were advanced by a wild pitch. Ainsworth struck out. Rivard hit to centre field scoring both Harris and Crane. Shannon flied to Austin and Cotter hit to Thornhill and was out at first.

Score—Lowell 5, Fall River 2.

FIFTH INNING.

Kane sent the ball over the right field fence in the fifth inning and two runs were scored. Messenger drew a base on balls. It was then that Kane sent the ball over the fence and both men scored. Austin and Connors hit to Shannon and was out at first. Solbraa singled to right field, but Sylvester flied to Harris.

Lowell scored another run in the latter half of the fifth. Howard hit along the first base line and was out. Duff drew a base on balls and stole second. Wolfe hit to Sylvester, but the latter allowed the ball to go through him and the runner was safe while Duff scored. Harris popped a fly to Connors just as Wolfe started to go to second and a double play was perfected.

Score—Lowell 6, Fall River 4.

SIXTH INNING.

Lowell got into a bad hole in the sixth, but managed to get out of it. Rivard weakened and Warner was put in the box, but the visitors did an awful job on him. Thornhill drew a base on balls and Norris followed with a single. Both men were advanced by Grant's sacrifice. Messenger was given a free pass and the bases were filled. Warner then allowed Kane a base on balls forcing in a run. At this point Warner was sent to the bench and Greenwell was put in. Austin flied out to Greenwell and Connors flied to Cotter.

Crane drew a base on balls. Ainsworth bunted a fly to Thornhill. Greenwell flied out to Kane and Shannon hit to Connors and was out at first.

Score—Lowell 6, Fall River 5.

SEVENTH INNING.

Fall River tied the score in the seventh. Solbraa singled and went to second on Sylvester's sacrifice. Thornhill flied to Duff. Norris hit to left field and Solbraa scored. Grant struck out.

The home team scored two more runs in the latter half of the seventh inning. Cotter drew a base on balls. He was off first and the catcher threw the ball down to get him, but the throw was bad and Cotter succeeded in reaching second. Howard sent the ball to the right field fence for a single and Cotter scored. Howard stole second. Duff tried to sacrifice but popped a fly to Grant. Wolfe flied out to Kane. Harris hit to the right field fence for a single and Howard scored. Crane hit to Grant and was out at first.

Score—Lowell 8, Fall River 6.

EIGHTH INNING.

In the eighth inning Messenger flied out to Cotter, the latter making a beautiful one-hand catch. Kane singled. Austin hit to Greenwell and died at first. Connors singled scoring Kane. Solbraa singled by second base. Wormwood then went in to bat for Sylvester and popped a fly to Duff.

In the eighth inning Ainsworth flied to Solbraa. Greenwell got hit in the pitching arm and Milley went in and ran for him. Shannon hit to Connors forcing Milley at second. Shannon tried to steal second but was thrown out.

Score—Lowell 8, Fall River 7.

NINTH INNING.

Konniston went in to pitch in the ninth inning. Thornhill flied out to Howard. Norris struck out. Grant struck out.

Score—Lowell 8, Fall River 7.
Hits—Lowell 9, Fall River 10.
Errors—Lowell 4, Fall River 3.

New England at Lawrence—Lynn-Lawrence game postponed, rain.

GRAVESAND RACES

GRAVESEND, N. Y., June 1.—First race: Rosben, 120, Notter, 13 to 5, 6 to 5, 3 to 5, won; Berry Maid, 109; J. Lee, 7 to 1, 5 to 2, 7 to 5 second; King Coball, 111, McCahey, 5 to 1, 2 to 1, even, third. Time—110. Demund, Big Chief, Waterbury, Sugar Pine and Rapid Water ran. Question Mark and Lady Winifred left at post.

FUNERALS

SECORD—The funeral of Mrs. Charlotte P. Secord took place from the Edson cemetery chapel yesterday afternoon at 3 o'clock, Rev. A. R. Dilts officiating. Appropriate music was rendered by Miss Effie W. Clements, Ruth Bowen and Walter J. Colby. The bearers were W. O. Farrell, A. M. Emery, J. Humphries and E. H. Jennison.

Burial was in the Edson cemetery, in charge of Undertaker Weinbeck.

THE WEATHER

The indications are that it will be fair and cooler tonight; Tuesday fair; light northwest to west winds.

THE GRAND JURY

To Take Up Lowell Cases Wednesday Morning

The grand jury will sit in this city Wednesday morning for the purpose of hearing the Lowell cases, of which there are 14.

The principal case is that of Napoleon J. Rivet, charged with the murder of Gailloux. Twenty-six witnesses have been summoned to be heard in this case. Owing to the fact that the late Dr. J. C. Irish was one of the principal witnesses for the government the testimony which he offered at the hearing held in police court may be submitted in the form of a deposition.

The following is a list of the cases:

Silas Gearin, breaking and entering and larceny.

Napoleon J. Rivet, murder.

Vincent Tremblay, felonious assault.

George Pappas, breaking and entering and larceny.

Lawrence Cummings and Jennie Williston, adultery.

Ernest Levesque, breakin gand entering with intent to steal.

John F. Kerwin and Winfred Dunlavy, adultery.

James Trompasis, assault with intent to murder.

Albert F. Nealey and Rachael McDonald, adultery.

Arthur Marchand and Jennie Ratty, adultery.

NARROW ESCAPE

Man and Woman Thrown Down An Embankment

A horse, buggy and a man and an elderly woman were precipitated over a steep embankment in First street near the car barn about six o'clock last night and the occupants of the buggy had a narrow escape from being killed. The man and woman were Assyrians and their names could not be learned.

The man was driving close to the car track and when at a point near the car barn, the approach of an electric car from the rear, frightened the horse and he started to shy. The man who was driving pulled so hard on the reins that the right rein broke. The driver then became confused and pulling the horse with the left rein steered him over the embankment and horse, carriage and the man and woman were landed in a heap about 25 feet below.

The conductor, motorman and passengers on the car went to the assistance of the couple. The man escaped with a few minor injuries, but the woman was not so fortunate. She was badly cut about the head and also sustained an injury to her back.

After considerable hard work the horse and buggy, the latter being badly damaged, were drawn up to the street.

OAKLAND SEWERS

Work on Them Will Be Started at Once

Mayor Farnham has signed the resolution for the Oakland sewers and work on these sewers will be begun at once.

It took Supt. Morse about two hours to call off the names of applicants for jobs at the city stables this morning and about [illegible] men answered the roll call. They were men who had applied for work and who had been told to report. About 150 men were put to work on sewers this morning. This number will be [illegible] [illegible] on W[illegible] [illegible] the $[illegible] appropriation for ordinary sewer construction [illegible] by the city council [illegible].

Four sewer gangs will be put to work tomorrow in Wigginville and the Oaklands and it will be a six-hour shift [illegible]. Work in the Oaklands will [illegible] in the deepest places and a [illegible] of it will be staging work [illegible] skilled men will be required [illegible] of experience are required when deep sewer construction work is going on.

[illegible] Lawrence street [illegible] the [illegible] and [illegible] from start to finish.

A gang of men under the supervision of [illegible] is at work relaying the Central street pavement to give way to the new. All of the good block pavement taken up in Central street is being sent direct to Rock street and the blocks that have been battered by time's unerring process are being operated upon by stone block cutters, and these blocks, too, will go to Rock street which by the way, promises to be one of the best paved streets, for heavy teaming purposes, in Lowell.

The new Holly pump recently installed at the lower pumping station, on the boulevard, is working like a charm. Supt. Thomas said today that the new pump is using just one-half of the amount of coal that was being used at this time last year and the same number of gallons of water are being pumped. [illegible] within a short time. The Holly people have [illegible] preliminary test and just as soon as they say "all right" the official test will be made.

The committee on [illegible] will meet at the city hall at 7.30 [illegible]. Tomorrow evening the aldermen will meet in regular session and the common council in special session.

Inspector [illegible] of the lands and buildings department [illegible] busy preparing the contracts for the new school house in the Highlands and new engine house in West Sixth street.

HAMILTON MILLS

WERE STARTED ON FULL TIME TODAY.

In all departments except the print works, where certain changes are being made the Hamilton [illegible] started on full time today as against the 41 hour week which has been in vogue for some time.

BROOKLYN HANDICAP

GRAVESEND, N. Y., June 1.—Celt, the heavily played favorite, easily won the $25,000 Brooklyn handicap here today. He stepped the distance, 1¼ mile, in 2.04¼, which is a new track record for the distance. Celt was backed down from 6 to 5 to 1 to 5 and going to the front at the start set a fast pace and won by ½ length from Fairplay with Master Robert third.

FOR DEFENDANT

The sealed verdict returned by the jury in the case of Mrs. Nellie S. Prince vs. Dr. Franklin G. Temple was opened at the opening of Judge King's session of the superior court this morning and the jury found for the defendant.

Dr. Temple is a well known practitioner who was accused by Mrs. Prince of having kissed her in his office. The accused presented a strong defence and the verdict was no surprise. Judge King in charging the jury and commenting on the nature of the case among other things said "[illegible] charges as these are brought with peculiar ease and are met with the greatest difficulty by the accused."

The case of O'Toole vs. Byrne which was on trial Friday when court adjourned went to the jury this noon.

It is expected that this will be the last week of the session.

DEATHS

CARRIGG—Margaret A. Carrigg, an old and highly esteemed member of St. Michael's parish died today at her home, 18 Second street. She leaves one brother, John J. Carrigg, the well known stage manager at the Lowell Opera House, and an aunt, Mrs. Mary Baxter.

LOWELL BOWLERS

Landed Two Prizes in Bowling Tournament

The Lowell bowlers who participated in the duck and candle pin congress held in Boston last week succeeded in landing but two prizes, both of which were rather small. Oscar Johnson and Bryan Coleman won $5 in the two-men duck pin teams and the Crescents of this city won $10 in the five men team.

WEATHER PREDICTIONS

For the month of June, the prevailing weather for New England and for Lowell and vicinity in particular will be of a kind especially adapted for use of an up-to-date Gas Range in the kitchen. Cook with gas and you will GAS LESS WITH THE COOK. If you have a Gas Range, you know that all we claim is absolute truth—that cooking with gas brings best results. So much granted, will you please look into the merits of the Instantaneous Water Heater. Hot water always ready in any quantity, and at a trifle of expense. It's a wonder for convenience. Call at our appliance store, where the Instantaneous Water Heater TALKS FOR ITSELF.

LOWELL GAS LIGHT COMPANY.

Winchester Boiler
(Sole agents for Lowell)
Welch Bros. 62 MIDDLE STREET
Telephone numbers, 372 and 371.

Interest Begins
JUNE 3
SAVINGS DEPT.
Traders National Bank
Hours 8.30 to 3 p. m. Saturdays, 8.30 to 12.30 p. m., 7 to 9 p. m.

IT DESERVES IT

The Sun occupies the highest position in local journalism. It leads in everything. Every-one admits it to be

LOWELL'S GREATEST NEWSPAPER

FAMILY DROWNED

By the Capsizing of a Small Rowboat

PHILADELPHIA, June 1.—An entire family, consisting of William E. Eldeman, 35; his wife, Elizabeth, 32, and their two children, Anna, 17 and William, 7, of West Pensauken, N. J., were drowned in Pensauken creek, below Riverton, N. J., yesterday, by the capsizing of a small row boat. The family was taking an outing party in celebration of the fact that the father had just cleared off the mortgage on a home he had purchased.

While rowing down Pensauken creek, which empties into the Delaware river, the little craft was caught in the swift current and was carried against a scow moored in the stream. The boat was overturned and all the occupants were thrown into the water.

The bodies of all four were recovered.

DRAPER REFUSES

To Take Hand in 54 Hour Bill

BOSTON, June 1.—Acting Governor Eben S. Draper yesterday made public his reply to nine senators who sent him an appeal Friday to use his influence in having passed by the Massachusetts senate the 54-hour bill for women and children working in the mills and factories of the commonwealth. The acting governor declines to interfere as he states he should consider such action highly improper.

Acting Governor Draper states, in part:

"The request made to me by you in this manner is a most unusual one, if not unprecedented. * * * You ask in my executive capacity to interfere with the action of the state senate and of its members. I do not conceive that this action would be proper for me to take as it would be under the circumstances, interference by the executive with the legislative department and I do not think the exigency of the circumstances require such action.

"When you say that you ask me to act in this matter 'irrespective of political considerations,' I reply that I believe 'political considerations' is the only reason you ask me to do anything of this kind.

"You say it has been said—and I am informed and believe some of you said it—that senators of the commonwealth have acted on important public measures this year irrespective of consideration for my political interests.

"I do not believe that statement, but I leave the senators to whom you refer to reply or not, as they see fit, your unwarranted and insulting statement.

"If this bill should pass our great cotton and woolen industries would be much handicapped in competition with similar industries in other sections of the country and the competition that they have in that line is now very keen and hard to meet. This is not a good year and time for Massachusetts representatives to hamper these great industries unless they believe that the women and young people who work in them need this change because the conditions of their labor are too severe to be longer endured."

PRINCE OF PILSEN

FINISHED FIRST IN THE BIG STEEPLECHASE.

UNITED HUNT'S COURSE, BELMONT, June 1.—The United Hunts Racing association held a meet at the association's course at Belmont park terminal, L. I. Saturday, notwithstanding threatening weather and occasional showers. The events included three steeplechases, a hurdle race, and one race on the flat. Prince of Pilsen finished first in the Decoration day steeplechase by six lengths, but was disqualified for taking the wrong course. He was placed second with Maximilian third. Yuma-Christy which finished third went the right course and was given first money.

CASTORIA

For Infants and Children.

The Kind You Have Always Bought

Bears the Signature of Chas. H. Fletcher

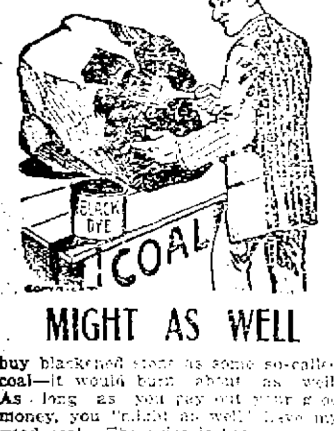

MIGHT AS WELL

buy blackened stone as some so-called coal—it would burn about as well. As long as you pay out your good money, you "might as well" have my good coal. The price is the same and you get solid coal value for it. Try a ton and if it is not a clear, hot burner, I will take it back and not say a word. Mail and telephone orders will receive immediate attention.

JOHN P. QUINN

Office and yards, Gorham and Dix sts. Two telephones, when one is busy call the other.

THE GREAT CIRCUS

A DAY SPENT WITH THE MENAGERIE.

Have animals a sense of humor is a question frequently discussed. The writer had an opportunity of satisfying in his own mind upon this subject by passing a Sunday afternoon in the menagerie department of the Barnum & Bailey circus. Sunday is bath-day for the animals, a day of general delight to all, excepting the carnivorous beasts, who for hygienic reasons are never fed on Sundays.

On this day the monkey cages become the center of interest and furnish a wealth of evidence as to the humorous instincts of monkeys, whose many tricks have become proverbial. There was a large ape which resorted to stratagem to enjoy a grim joke. Passing its hand behind the back of its "friend," it vigorously tweaked the tail of a third. The latter immediately vented its anger and resentment on its nearest neighbor, much to the delight of the real culprit.

There were several monkeys belonging to the troupe of trained monkeys; these were allowed the freedom of the canvas. Two of them were sitting on the edge of a great tub of water. A mischievous spider monkey sneaked quietly up behind and pushed both into the tub of water. There was a terrible struggle, while the spider looked on and really seemed to laugh. However, the laugh was against him, for the two involuntary bathers' after a chase, gave him his due.

Rather a pathetic story is told of an interesting ape, whose delight was the friendship of the head keeper of the Simian family. The keeper never passed the ape's cage without a handshake and a friendly chat, until one day, the keeper too engrossed with duties and care of a new consignment of monkeys, overlooked the poor ape.

The ape grieved and sulked, and when the keeper went again to his cage, turned in savage jealously from him. The human friend was absolutely refused all recognition thereafter by his humble admirer. The health of the sulking, sorrowing ape began to decline and it fell a victim to consumption.

When the end was obviously at hand the keeper went to the cage. The ape seemed to brighten at his approach, creeping feebly to the front of his cage. Its little hand was thrust out for a grasp of reconciliation and forgiveness.

Next to monkeys elephants are the most mischievous. The tricks and pranks they play upon their keepers are legion, and the source of much merriment among the animal men.

The zoological collection of the Barnum and Bailey Greatest Show on Earth, which will give two exhibitions here next Wednesday, is said to contain more rare and costly wild animals than any known collection in the world. There are five herds of elephants, four droves of camels, four giraffes and numberless cages of lions, tigers, leopards, bears and other wonders of the wilds, most of which will be exhibited free to the public during the street parade of the circus on the morning of show day.

MIDDLE WEST

IS OPPOSED TO THE OCEAN MAIL BILL.

WASHINGTON, June 1.—That the ocean mail bill, which passed the senate on March 20, without a division and was sustained later by the senate in the post office appropriation bill by a vote of 46 to 12, is not killed by the action of the house in failing to accept it by the narrow vote of 145 to 155, is the firm conviction of the friends of the measure. They believe that next December it will win by a decisive majority.

"The exultation which the temporary defeat of this measure has aroused in Liverpool, London and Hamburg, among the foreign ship owners and merchants, is hasty and premature," said Sen. Gallinger of New Hampshire.

He continued:

"The vote on May 23, shows how quickly the ocean mail service and the merchant marine are gathering strength in the house.

"The middle west is still the center of opposition but that opposition is a waning one. Already there is very much more support than hostility in those inland states which have long been the [illegible] field of activity of the European steamship corporations.

"It is these [illegible] monopolists who have the [illegible] the ocean itself [illegible] in the interest of monopoly though the bill has no more earnest champions than President Roosevelt and Secretary Taft."

BISHOP MEREL

ADDRESSED THE CHINESE CATHOLICS IN BOSTON.

BOSTON, June 1.—Rt. Rev. John M. Merel, Catholic bishop of the diocese of Canton, China, who has been a visitor in Boston for a few days on his return from Rome to Canton, yesterday [illegible] was at the French church of Our Lady of Victories on Isabella street, and in the afternoon preached to the Chinese Catholics. He was there invited by one of the Chinatown merchants to visit Chinatown, where, in company with several other priests, he enjoyed a sumptuous repast in one of the restaurants.

BRUTAL MURDER

Noted Artist Strangled by Robbers

MOTHER-IN-LAW A VICTIM ALSO

Wife Thinks Model One of Thieves

PARIS, June 1—A sensation has been caused in the art world here by the brutal murder of the distinguished painter Adolphe Steinheil and his mother-in-law, who were found strangled yesterday in the former's residence in the rue de Vaugirard, which adjoins the studio of Seymour Thomas, the American portrait painter.

Aside from its brutality, the feature of the crime is the almost inconceivable audacity with which it was perpetrated. The artist's house is situated close to a large printing works where work is proceeding all night. A night watchman and a time keeper are employed there, and almost constant streams of workmen are coming and going all the time.

The discovery was made by Steinheil's man servant, who arose at 8 a. m. to prepare breakfast. Hearing groans coming from Mme. Steinheil's sleeping apartment, he entered and found her lying bound hand and foot on the bed. A gag of cotton wool, which had succeeded by almost superhuman efforts in ejecting from her mouth, lay on the floor. A thin cord was around her throat.

In the passage way he found the painter dead. He was resting on his knees and the body was bent backwards. He had been strangled by a whipcord, similar to that around his wife's neck, his features were blackened and his limbs were already stiff.

In another bedroom was the dead body of Mme. Steinheil's mother, Mme. Japy. She also had been strangled, and her body was fastened to the bed.

Every room in the house had been ransacked and a large number of valuables had been stolen.

The servant at once gave the alarm, and Chief Detective Hamard and other police officials were soon on the spot. To them the wife, who had so miraculously escaped death, related in broken accents what she recollected of the tragedy. She declared that at about one o'clock in the morning she had been awakened by the entrance of three men and a woman, who sprang upon her like wild beasts and tied her to the bed. Evidently they had mistaken her for her 16-year-old daughter who was absent in the country, as one of the men said: "Your father had an exhibition sale of pictures; tell us where the money is."

She pointed to a drawer in the bureau and meanwhile the woman muttered: "Kill her quick; why are you sparing her?"

Mme. Steinheil, struck by the voice, looked at the woman and seemed to recognize her as one of her husband's models.

It was rumored very late last night that the police had made an arrest of an Italian in the Pere-La-Chaise quarter, as one of the assassins.

PROF. KOCH

PAID A VISIT TO THE LEPER SETTLEMENT.

HONOLULU, June 1.—Professor Robert Koch, German bacteriologist, who for some time has been staying in Honolulu on his trip around the world, returned from a visit to the famous leper settlement on the island of Molokai, where he went to investigate the method of treating leprosy, which has long been a perplexing problem in these islands and in the Orient.

Dr. Koch made a careful examination of the place, taking many notes on what he saw and interrogating many of the lepers, but he was reticent as to his experience, except in general conduct and condition of the camp. As to the scientific treatment of leprosy and as to whether a permanent cure might be discovered as a result of experiments now being made by scientists, he declined to say.

FIRST VICTIM

MICHAEL NAGLE DIED AS RESULT OF HEAT.

BOSTON, June 1.—Boston's first heat victim of the season died at the City hospital early this morning, as a result of prostration yesterday. The victim was Michael Nagle, aged 34 years, single, his residence being unknown. The man fell while in front of 282 Congress street about noon yesterday.

MAN DROWNED

WAS SEIZED WITH CRAMPS WHILE BATHING.

LAWRENCE, June 1.—While diving from a boat in the Merrimack river yesterday afternoon, Victor Leon LaFrance, 25 years old, was taken with cramps and drowned. Two men who were with him in the boat tried to save him, but were unable to recover the body. LaFrance was employed as a clerk in this city.

ADMIRAL McELWELL DEAD.

PHILADELPHIA, June 1.—Rear-Admiral Jackson McElwell, of the United States navy, retired, died at his home in this city yesterday, aged 74 years. Death was due to heart disease.

Rear-Admiral McElwell participated in the Atlantic cable expedition and served under Admiral Farragut on the Hartford during the Civil war. He was retired in 1898.

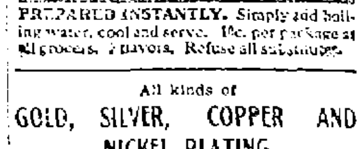

PREPARED INSTANTLY. Simply add boiling water, cool and serve. 10c. per package at all grocers. 7 flavors. Refuse all substitutes.

All kinds of GOLD, SILVER, COPPER AND NICKEL PLATING done at Derby & Morse's 64 Middle street.

HELD UP TRAIN

Three Boys Placed Under Arrest

GREAT FALLS, Mont., June 1.—The holdup Saturday of the north-bound Great Northern train at the stock yards, about a mile and a half from this city, was the work of three boys, who now occupy cells in the city jail.

A fourth youth, who admits having assisted in planning the hold-up, but took no active part in it, also is a prisoner. The quartet have made a complete confession to the police.

The boys are: Albert Hatch, aged 15; William Randall, aged 17; Harry Rheams, aged 15, and George Creswell, aged 16.

According to the story told by Randall, Rheams and Creswell, the hold-up was planned and carried out under the generalship of Hatch, the youngest of the four, who is said to have turned the switch, ordered the engineer to back up and to have gone through the passengers' coaches with the conductor forcing the latter at the point of a gun to collect money from the passengers.

According to the other boys it was also Hatch who shot William Dempsey in the leg and narrowly missed shooting Conductor Jack Hayes.

Rheams states that Hatch, after they had left the scene of the hold-up, proposed that they cross Sun river to the Montana Central line and hold-up passenger train number 236 from Butte, which was due in two or three hours.

Because he demurred, Rheams states, Hatch drew his revolver and threatened to kill him. He was finally dissuaded from the second hold-up.

The stories told by the boys, with the exception of Hatch, agreed in the main details. They stated that the hold-up was planned two nights before. It being decided to rob the train on the first dark night.

REV. DR. ANDERSON

MADE A BISHOP OF THE M. E. CHURCH.

BALTIMORE, June 1.—Perhaps the most impressive moment of the current general conference of the Methodist Episcopal church was yesterday afternoon, when Bishop Henry W. Warren, placing his hands upon the head of Rev. Dr. William F. Anderson of New York, pronounced the solemn words that made the kneeling minister a bishop of the church.

Long before the hour set for the consecration service the great crowd had taken possession of the big auditorium of the Lyric, in which the services were held. The bishops-elect, Rev. Doctors William F. Anderson, of New York; John L. Nuelsen, of Berea, Ohio; William A. Quayle, of Chicago; Charles L. Smith, of Pittsburg; Wilson S. Lewis, of Sioux City, Iowa; Edwin H. Hughes, of Green Castle, Ind.; Robert McIntyre of Los Angeles, Cal., and Frank M. Bristol, of Washington, D. C., were each accompanied by his two presenters.

Following these all present joined in the recitation of the creed; Bishops Goodsell, Moore and Warren offered prayers; the collect was read by Bishop Walden, of Cincinnati; the epistle by Bishop Mallalieu of Auburndale, Mass., and the gospel by Bishop Cranston, of Washington, D. C.

BILLERICA

The Billerica veterans of the civil war observed Memorial day in an appropriate manner Saturday. The program consisted of a parade from the centre of the town to the South cemetery where the graves of the departed veterans were decorated and the usual ceremony was held. A stop was made at the soldiers' and sailors' monument in the Centre and exercises were held.

The veterans then marched to the town hall where a large gathering listened to the oration of the day by Rev. Edward F. Stanton, of Boston, chaplain of the 20th Massachusetts regiment.

Among the other speakers who took part were Rev. Harry Lutz, of the Unitarian church and Rev. J. Harold Dale of the Congregational church. The exercises were opened with prayer by Rev. F. C. Wright, pastor of the First Baptist church. A pleasing feature of the program was the rendition of the "Star Spangled Banner" by Signor Guiseppi Picco, the noted Italian vocalist. Miss A. Amy Hosmer played the accompaniment and the soloist was obliged to respond to an encore. Recitations were also given by Arthur C. Wright and Miss Emma Kitchen, the latter giving a beautiful poem entitled "Why We Wear the Badge?" Dr. C. E. Hosmer, president of the Billerica Veterans' association, presided during the exercises.

The men employed in the moth department under the direction of Tree Warden Dolan received there weeks' pay Saturday. Their pay had been held up owing to the litigation over the appointment of a local superintendent for the extermination of the brown tail and gypsy moths. The payroll was signed by Selectmen Mahoney and Sheldon.

A big class of children of St. Andrew's church received their first communion yesterday morning. In the evening the vesper service was held and a May procession was held.

A FIRE SCARE

PRIESTS CALMED A PANIC AMONG CHILDREN.

NEWPORT, R. I., June 1.—A panic, the result of a fire in St. Joseph's Roman Catholic church, was narrowly averted yesterday morning through the coolness of the Rev. Fr. James Mahon, the pastor, and the Rev. Fr. William A. Doran. It was at a children's service and the church was nearly filled with boys and girls.

Fr. Mahon got too near the votive table and his surplice caught from one of the candles. A woman cried "Fire!" and instantly there was great stir in the church. Fr. Doran hurried to Fr. Mahon to beat out the fire with his hands. Both priests called to the people to resume their seats and then they turned and coolly walked from the altar to the vestry.

The audience was quieted and soon the priests returned to the altar and resumed the services. There were 300 children in attendance.

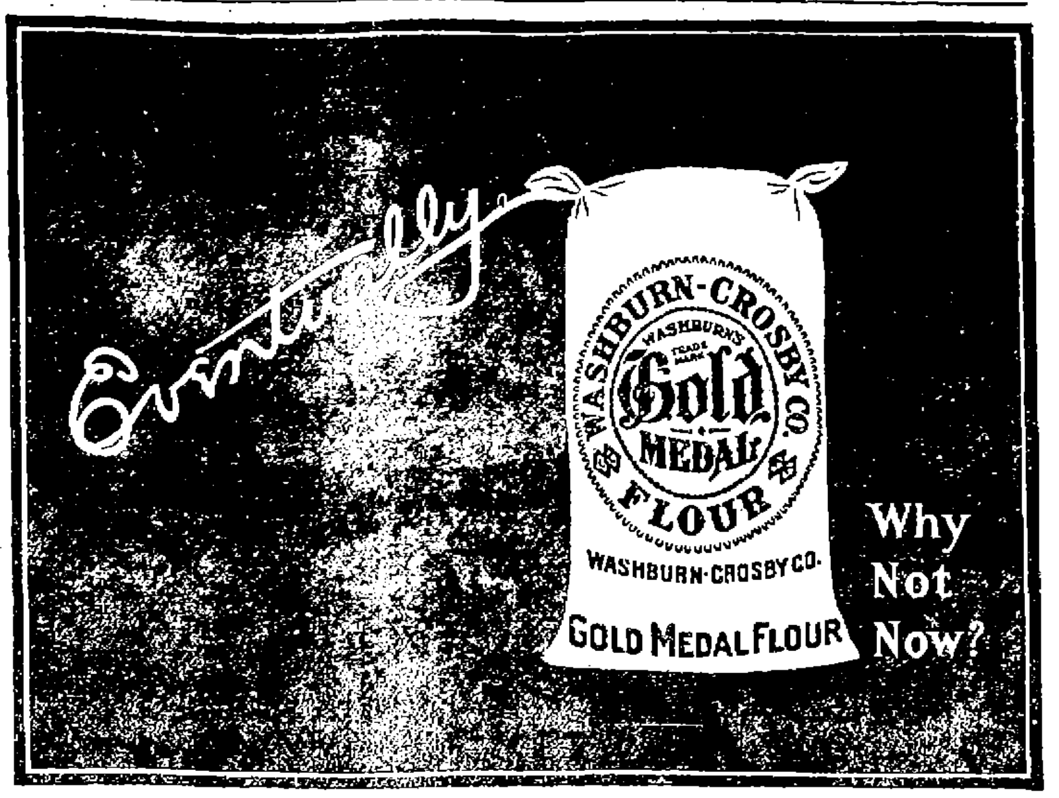

SENATOR CRANE

May be Manager of Taft's Campaign

SOME DELEGATES FOR ROOSEVELT

Taft's Friends Nervous of Defection

WASHINGTON, D. C., June 1.—Sec. Taft's friends, as well as the opponents of Mr. Roosevelt, will all breathe a good deal easier after about June 17 or 18, when it is to be presumed that the next republican candidate for the presidency will have been nominated and his name will not be Theodore Roosevelt.

Although Mr. Roosevelt has twice officially and formally announced that under no circumstances would he accept another nomination, the fear that he might have that nomination forced upon him is ever present in the minds of the Taft followers and the men who dread another four years of Rooseveltian policies and Roosevelt strenuousness.

In Washington one hears so much about a Roosevelt stampede at the convention, and there are so many reasons given why Mr. Roosevelt should not be taken at his word, and the party should act without any regard to his wishes, that there is at least some justification for the feeling of nervousness in the ranks of the Taftites, as well as in these of the allies.

So nervous have the Taft people become, that it is reported on good authority that they are endeavoring to have the president for the third time announce his irrevocable determination not to accept the nomination. They are trying, it is said, to induce the president this time not to reaffirm his statement made on the night of election and repeated immediately after the meeting of the republican national committee in this city last December, but to write a letter to one of the W. Virginia delegates-at-large, and in that letter say in the bluntest and plainest language that if the convention should nominate him and adjourn without further action, it would have to be reconvened, as he would not accept the nomination.

MUTTERINGS OF A STORM.

Two of the West Virginia delegates-at-large, although they were elected as Taft men, have since publicly announced that they are for the renomination of Mr. Roosevelt, and have given reasons why in their opinion the convention should take this action.

These declarations have naturally made the Taft people feel insecure. A Pennsylvania delegate has done the same thing. From different parts of the country the same ominous muttering is heard of the coming Roosevelt storm. That the storm may reach the proportions of a cyclone and sweep everything before it, is the dread of the Taft men, unless immediate steps are taken to avert the disaster. And the only way to do that, as they see it, is to make it impossible for any man to vote for Mr. Roosevelt. Whether Mr. Roosevelt can be induced to write this letter will soon be known.

Senator Bourne of Oregon, the patentee and sole proprietor of "the second elective term" trademark, is as firm in his belief that Mr. Roosevelt will be nominated as he was the day he first put his brand on the market. His confidence is really magnificent. Senator Bourne says the convention at heart will be a Roosevelt convention and not a Taft convention; that the people want Mr. Roosevelt and not Secretary Taft, and that it will be easy to stampede the convention for the president, and once the movement is started it will sweep everything before it. Mr. Bourne insists that the president will have nothing to say, because if the convention nominates him he cannot decline.

BRYAN WOULD BEAT TAFT.

Mr. Bourne also says that if the president is not nominated and Mr. Taft is Mr. Bryan will be elected. While the people want the president, Senator Bourne says, they resent the president's attempt to force Secretary Taft's nomination, and furthermore, Mr. Bourne says Mr. Bryan stands for the Roosevelt policies, so that if the people cannot get Mr. Roosevelt they will take the next best thing, and that is Mr. Bryan.

This process of reasoning appears far-fetched to most people, but the opinion of a United States senator is entitled to some weight. At any rate, whether the argument has merit or not, the fact that it should be employed shows there is undoubtedly a strong sentiment in favor of Mr. Roosevelt's nomination, and there is very little question but what an attempt will be made to give it expression at Chicago. That it will fail most unprejudiced persons believe, still there is just enough uncertainty to keep everybody at a state of tension until all doubt has been removed by the action of the convention.

CRANE FOR CHAIRMAN.

There is no question but what Senator Crane can be the chairman of the national committee and manage Mr. Taft's campaign if he cares to undertake the task. Naturally Mr. Taft cannot make a formal offer of the place to Senator Crane in advance of his nomination, but the offer will be made immediately after his nomination if there is the slightest hope of its being accepted.

Senator Crane knows very well Sec. Taft's desire to have him manage the campaign, but inasmuch as he has not been officially asked to take the management Senator Crane can truthfully say that he has not been invited. It is believed here that Senator Crane will accept. He is recognized, not only in Washington but throughout the country, as the greatest political genius before the public.

CUT HIS THROAT

CHIEF OF EVERETT FIRE DEPARTMENT IS DEAD.

MALDEN, June 1.—Fletcher A. Sutherland, chief of the Everett fire department, who cut his throat in an attempt to commit suicide last Thursday night, died last night in the Malden hospital as a result of his injuries.

Chief Sutherland was born in Nova Scotia and had spent most of his life in Everett. It is believed that overwork and worry led to the act which caused his death. He leaves a widow, son and daughter.

LETTER FOUND

CONTAINS PAPERS SAID TO BE VALUABLE.

A letter bearing the address, "Miss Mary H. Smart," in care of "Jackson, Lowell," was found in one of the streets of Boston a couple of weeks ago. The finder was a Boston man who waited to learn if the letter would be advertised, but failing to find any announcement in the papers came to this city yesterday and turned the letter over to Capt. Kew at the local police station. The letter contains papers of some value is now at the police station and can be claimed by the owner.

If you want help at home or in your business, try The Sun "Want" column.

Eddy Refrigerators

A. E. O'HEIR & CO. Merrimack Square

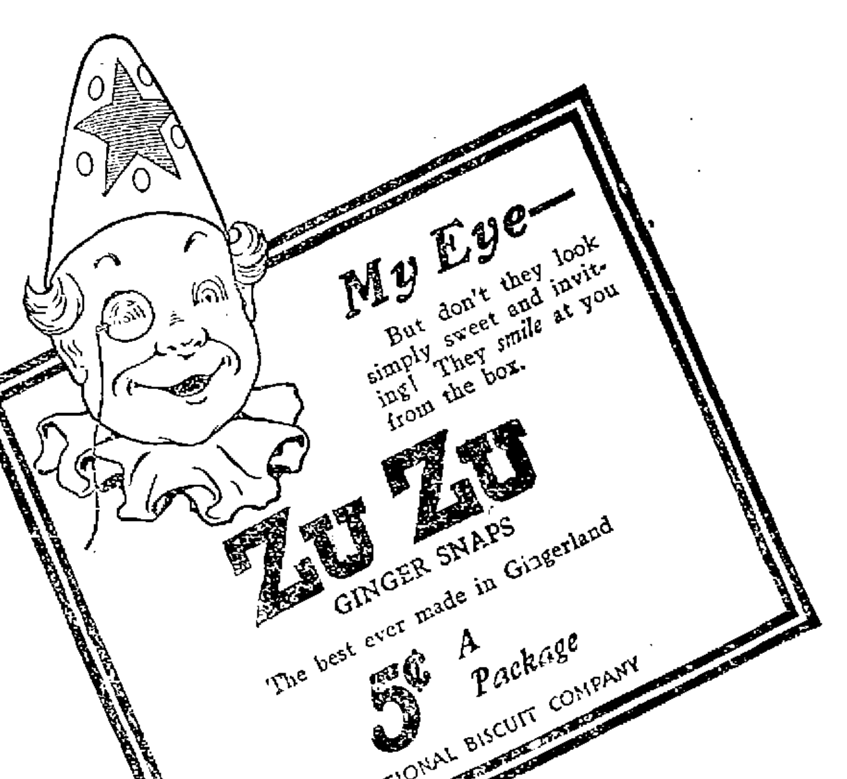

6 O'CLOCK

CATHOLIC FORESTERS

Session of State Court Opened in Lowell Today

The semi-annual meeting of the state court of the Catholic Order of Foresters was held at the New American house in this city today. There was a forenoon and an afternoon session.

Nothing outside of ordinary routine business was dealt with. The business of the last six months was reviewed and the state court was more than delighted with the success of yesterday's celebration. The board gave a vote of thanks to Lowell for her splendid reception and her citizens for the kindly spirit expressed in the decorations.

The officers of the state court are N. V. Marcote of Cambridge, state chief ranger; Dr. A. Payette of Lowell, vice state chief ranger, and S. Vigar of Lawrence, state secretary.

The state chief ranger presided at the meetings today and the following members of the court, other than the state officers, already named, were present: Rev. A. Carrier, Taunton; J. B. N. Souliere, Worcester; N. Berube, Haverhill; J. Daughinais, New Bedford; N. Bibeault, Fall River; A. St. Pierre, Lowell; Joseph LeClaire, Southbridge; Dr. Paquin, New Bedford; Dr. Senesac, New Bedford; Dr. J. E. Arcand, Taunton; H. A. Dubuque, Waterbury, Conn.

TRUELSON'S STORY

Relative to Crimes at the Gunness Farm

LAPORTE, Ind., June 1.—With the return today of Sheriff Smutzer from Vernon where he went to investigate the alleged confession of a New York man named Julius G. Truelson, Jr., who wrote to Prosecutor Smith that he had been an accomplice of Mrs. Gunness in several of her murders the details of the sequel to that confession will become known. The sheriff is not bringing Truelson back for the reason that it is claimed the confession does not hold good, having been made by the prisoner in order to escape a forgery charge in Texas.

Truelson is 22 years old and claims to be the son of a wealthy manufacturer. Truelson has been in jail there since March 29, charged with representing himself to be Jonathan G. Thaw of Pittsburg, a cousin of Harry Thaw and passing many forged checks. According to the alleged confession Truelson took his wife, Mae Francis O'Reilly of Rochester, N. Y., to the Gunness farm to have her put out of the way and helped Ray Lamphere bury her and assisted in disposing of six other bodies at the Gunness farm.

Truelson has since retracted the alleged confession. Nevertheless Mae O'Reilly is missing. The police of Rochester tried ten days ago to find her and reported that she had disappeared about the time Truelson, according to the "confession," took her to Laporte to have her killed. Jewelry with the name "Mae O'Reilly" was found in the Gunness ruins. Furthermore Truelson confessed that he intended to take his second wife, Sarah Vreeland, daughter of C. P. Vreeland of East Ninety-third street, Canarsi, L. I., with whom he eloped in March last, to the Gunness farm. All that prevented him, the "confession" says, was a letter from Mrs. Gunness telling him that the sheriff was making enquiries about the disappearance of some of her victims and that he should come alone.

In his "confession" Truelson said that early in 1904 he read Mrs. Gunness' matrimonial advertisement in a Danish paper published in Milwaukee, and by correspondence arranged to meet her in the Sherman house, Chicago.

From there he accompanied her to Laporte, staying over night and was told that although he had no money and was too young to marry her, she could put him in the way of making considerable money by helping to dispose of bodies of persons who died under her care. Truelson declared in the confession that Mrs. Gunness told him that she was practicing as a midwife illegally and that many of her patients died and it was part of her contract to dispose of the bodies. She said she had one man but it required two to do the work.

MENTALLY UNSOUND.

NEW YORK, June 1.—Julius Truelson, the young man whose alleged confession in connection with the Gunness farm mystery and his subsequent retraction was made public today, is believed by his family to be mentally unsound. His brother Harry said Julius had been irresponsible since he was struck by a trolley car in Broadway here five years ago. Harry said the story told by Julius could not possibly be true, as Julius was serving a sentence in Elmira reformatory at the time covered by the alleged confession. Young Truelson's family say they have exhausted every effort in an unsuccessful attempt to reform Julius and that they will have nothing more to do with him.

STOCK MARKET

Today's Quotations on Active Stocks

The following are the closing quotations of today's stock market for active stocks.

NEW YORK STOCKS.

Atchison	82 1/4
Amalgamated	67 1/4
Am Sugar	130 5/8
Am Car Foundry	36 1/2
Am Smelting and Refining Co.	75 1/4
Am Locomotive	50 5/8
Anaconda	45 1/4
Baltimore & Ohio	91 7/8
Brooklyn Rapid Transit	45 1/4
Chesapeake & Ohio	44 7/8
Chicago Great Western	6 3/4
Consolidated Gas	125
Colorado Fuel and Iron	28 1/2
Canada Pacific	160 3/4
Erie	23 1/4
Erie 1st	41 1/2
Great Northern pfd	133 1/2
Interboro	12 3/4
Interboro pfd	32 1/4
Louisville & Nashville	110 1/2
Missouri, Kansas & T com	25
Missouri, Kansas & T. pfd	61 3/4
Mexican Central	16 1/2
Missouri Pacific	50
Northern Pacific	127 3/4
New York Central	103 1/2
National Lead	67 1/2
Penn	122 1/4
Peoples Gas	91
Reading	114 3/4
Pacific Mail	25
Rock Island	18
Rock Island pfd	37 1/4
Republic Iron and Steel	19 1/4
Republic Iron and Steel pfd	69
Southern Railway	18 1/4
Southern Railway pfd	46 3/4
Sloss-Sheffield	57
Southern Pacific	87 1/4
U. S. Steel	38 1/2
U. S. Steel pfd	102 3/4
U. S. Rubber	25
Utah Copper	31 3/4
Wabash	12 1/2
Wabash pfd	23 1/4
Western Union	58 1/4

If you want help at home or in your business, try The Sun "Want" column.

BENCH WARRANTS

Issued Against Several Prominent Officials

WASHINGTON, June 1.—Bench warrants charging Theodore Price of New York, the New York cotton operator, E. S. Holmes, Jr., former statistician of the department of agriculture; Messrs. Hans and Frederick A. Peckham of New York with conspiracy, were today sent to New York for the purpose of causing arrest and probable return to this jurisdiction for trial. All four men were indicted here Friday. It is thought probable that Mr. Price can qualify in bail in New York city to answer to the charges pending here when called upon.

WM. J. BRYAN

OPENS SECOND WEEK OF NEBRASKA TOUR.

CHADRON, Neb., June 1.—W. J. Bryan opened the second week of his Nebraska tour here where he addressed an early morning speech to a crowd which had gathered to meet his train. After leaving Chadron, a special took him to Crawford. He was greatly interested in the outcome of the Aldrich-Vreeland bill in the United States senate, the first news of which reached him late Sunday night.

"The currency bill, though called an emergency measure," he said, "has been pushed through as a part of a plan formed several years ago to secure a change in the basis of banknotes. I am glad the democrats opposed it and am sorry they did not succeed in defeating it."

Mr. Bryan indicated that he would more fully express his objections to the measure at a later date.

RAILROAD BOND ISSUE.

LONDON, June 1.—The issue of the national railroad of Mexico's four and a half per cent. bonds was offered simultaneously today in London and New York. The issue was exceedingly well received here. There were heavy applications for the bonds and the dealings in the market were at a premium of from 1 3-8 to 1 5-8 per cent.

OLDFIELD'S LUCK

Noted Chauffeur Meets Bad Accident on the Boulevard

BARNEY OLDFIELD AND PARTY THROWN FROM THEIR CAR IN SERIOUS ACCIDENT ON BOULEVARD.

His Wife and Joseph O'Brien, of Brookline, Now in Hospital—Story of the Accident—Robert Allen, of Hartford, and Dr. Park, of Andover, Shaken Up—Tire Burst Causing Accident

Had it not been for the softness of the well kept lawn of William T. S. Bartlett in Varnum avenue, last evening, Barney Oldfield, one of the most famous chauffeurs in the world, his wife, Joe O'Brien of Boston, Robert Allen of Hartford, Conn., and Dr. Park of Andover would have been dashed to certain death in the most serious automobile accident that has occurred in Lowell in a long time.

Autoists all agree that only Oldfield's traditional luck prevented the dare devil driver from receiving the fate that overcame his great rival, Cedrino, only a few days previous.

Of the party Mrs. Oldfield and Mr. O'Brien are at the Lowell General hospital quite seriously injured. Mr. Oldfield and Mr. Allen appeared to have escaped with a bad shaking up while Dr. Park, who was assisted into another auto by a Sun reporter, complained of a severely wrenched left leg and an injury to his head. Dr. Park was taken to his home in the auto and Mr. Allen went away with the remainder of the party who were following the Oldfield party in the four other autos while Oldfield remained at the hospital with his wife and Mr. O'Brien.

The accident was a most spectacular affair and attracted a great gathering while an unnecessary alarm of fire was rung in. The accident was accompanied by a most peculiar noise, lasting nearly a minute, followed by two distinct explosions and then the auto suddenly burst into flames. The noise could be heard for a mile while the flames lit up the sky.

Oldfield and his friends were in a Stearns touring car which Oldfield, it is said, had driven many a mile. It was owned by Harlan W. Whipple, the noted Boston hotel proprietor who resides in Andover and who was in one of the cars that followed the ill-fated machine down the boulevard.

Several conflicting stories as to how the accident occurred were told by the interested parties last night, due either to the excitement or an endeavor to escape publicity, but perhaps the most authentic is that of Mr. C. A. Richardson of the Five Cents' Savings bank who was an eye witness to it at a point only a few feet away.

A TREMENDOUS NOISE

Mr. Richardson said: "I was on the lawn at the home of Mr. Orthinel R. Park, 175 Varnum avenue, when we heard the auto coming down the boulevard. From the noise made we knew that it was coming along at a tremendous rate of speed. Just as it approached the entrance of the boulevard where the big tree stands in the middle of the angle we heard a noise like the bursting of the tire and then the auto instead of going to the right of the tree came tearing to the left and over to the curbing in front of Mr. Bartlett's residence. It struck with great force and the occupants were thrown out while the auto skidded down along the curbing to a point in front of Mr. Bartlett's front door when it stopped and we noticed one of the occupants lying on the lawn with his head over the edge of the embankment on the sidewalk. Thinking there might be an explosion we ran and pulled him out of the way and instantly there were two sharp reports and the auto went up in flames."

DR. PARK'S STORY.

Dr. Park of Andover, one of the occupants of the car, said to the reporter: "We were coming down the stretch at a speed I should think of 75 miles an hour, and we got to the end before we knew it. We went around to the left of the tree and hit the curbing. We had been [illegible] I feel a severe [illegible] and my head feels bad but I don't think I am seriously injured.

BARNEY OLDFIELD'S STORY.

Mr. Oldfield when seen at the hospital [illegible] told his version of the accident as follows: "[illegible] the first road [illegible] I ever had. We were coming [illegible]" continued Oldfield, "[illegible] O'Brien in the front [illegible] that I was to go [illegible] of the tree and didn't realize [illegible] I was pretty [illegible] I saw two poles directly in [illegible] and I [illegible] the car to [illegible] This caused the [illegible] and one of the front [illegible] of the [illegible] into the ground [illegible] the machine entirely over. [illegible] and was stopped [illegible] When I got to my feet [illegible] my wife lying close to where [illegible] and I pulled her away [illegible] Just then one of [illegible] caught fire and the flames communicated to the other portions of the auto and soon the whole thing was ablaze.

"[illegible] a most unfortunate thing and would probably not have happened had I been acquainted with the course. That tree is a danger and a proposition to drivers, and the presence of an electric light there does not help matters much, either.

"I happened to escape without serious injury. I don't know how, for I was

Continued to page four.

PRES. STILLMAN

RETIRES FROM DIRECTORATE OF COPPER COMPANY.

NEW YORK, June 1.—At the annual meeting of the stockholders of the Amalgamated Copper Co., today Jas. Stillman, president of the National City bank, retired from the directorate of the copper company. Benjamin Thayer, John D. Ryan and John Bushnell were elected directors to succeed Mr. Stillman, George Church and J. E. Judson. The resignation of Mr. Stillman is in line with his policy to retire from many corporations in which he has been a director.

The financial statement of the company shows net income for the year ended April 30 of $3,650,537, a decrease of $7,473,843 as compared with the previous year and a surplus for the year of $525,011, a decrease from that of the previous year of [illegible]. The total surplus is [illegible].

The annual report of the Amalgamated Co. says [illegible] wholly or in part by the Amalgamated Co. produced [illegible] custom ores [illegible] pounds of refined copper in [illegible] of which amount the Amalgamated Copper Co. received a benefit [illegible].

After reviewing the depression in the copper business last fall and winter the report says that in February, 1908, the surplus stock of copper had practically disappeared and the mines of the different companies are now being operated to their full capacity.

STEAMER SANK

AFTER BEING TOSSED ABOUT FOR SEVERAL HOURS.

DOVER, June 1.—The steamer Loanda, from Hamburg to West Africa, a portion of whose crew was landed here last night, sank off South Foreland after being towed for several hours. The captain and the rest of the crew arrived at Dover today.

CARD PLAYERS

Were Fined $5 for Playing on Sunday

Five Assyrians were enjoying a game of cards on the bank of the Merrimack river near the canal walk in Pawtucketville yesterday afternoon when Patrolman Frank Fox put in an appearance and disturbed the players. When booked at the police station they gave their names as John Assard, Michael John, Charles Sim, Michael and Bohem Hagen. In court this morning they pleaded guilty and each was fined $5.

THE DRUNKS.

Mary Regan, an elderly woman, who was on the verge of the delirium tremens, appeared before Judge Hadley this morning and owing to her condition he sentenced her to 15 days in jail.

Theresa Davis was the only drunken offender arrested Sunday and she was fined the customary $5.

James H. Devine pleaded guilty to being a vagrant. He has been arrested three nights in succession and said he had no work, home, or money and spent his time walking the streets. He was sentenced to the state farm at Bridgewater.

John J. Cummings, a second offender, was fined $6.

Immanuel Delgardo, William Mogowski, Fabian Yukamlavitz and Albert Guysick were fined $3 apiece.

There were three $2 drunks and eleven offenders were released without going to court.

Alexander Smith and John H. Smith, brothers, were charged with disturbing the peace and drunkenness. It seems that they got into a fight Saturday night in the vicinity of Middlesex street and the raid was going on when a police officer put in an appearance. They were fined $2 each.

CASE CONTINUED.

The case of William Callahan, charged with assaulting his wife, Mary E., was continued till Wednesday morning.

STOLE A WATCH.

John Zyla pleaded not guilty to a complaint charging him with the larceny of a watch, the property of Kastaptis Zakubel. Zakubel testified that Zyla visited him at his home, 10 Howe avenue. They were sitting in the kitchen talking when Zakubel had occasion to leave the room. Before leaving he placed his watch on the table. When he returned the watch was gone and Zakubel accused Zyla of stealing it. The latter denied that he knew anything about the timepiece. A short time afterwards another occupant of the house found the watch in the hallway. Zyla was found guilty and sentenced to three months in jail.

LITTLE "TOM" FAY

Drowned in "Baby Hole" This Noon

WHILE SWIMMING WITH COMPANIONS

Body Was Recovered by Undertaker McKenna

Little "Tom" Fay, one of the brightest boys of his age in Centralville and son of Lawyer Peter A. Fay, was drowned during the noon hour today in the Merrimack river.

In company with three other boys, Willie Lafleur, Joe Lepine and Leo Alexander, "Tom" went swimming at the close of school this forenoon in the Merrimack river at a place called "Baby-Hole" because being shallow it was always frequented by the smaller boys.

The boys weren't in long when "Tom" suddenly cried out and sank to the bottom before the eyes of his terror-stricken companions who when they realized that he was drowning ran for help.

Among those summoned was Undertaker McKenna of Bridge street who upon arriving at the bank of the river noted the little fellow's body in the pool and recovered it. He then worked for nearly an hour trying to revive the boy but his efforts were useless as death had set in. The body was then removed to the home of the father of the deceased, 132 Third street.

The deceased was a pupil at the Varnum school and a particularly bright and interesting boy. Besides his father he is survived by three sisters and two brothers of whom he was the eldest.

HILL ACCEPTS

INVITATION TO DINE AT THE CHATEAU.

THE HAGUE, June 1.—Queen Wilhelmina today received D. J. Hill, the American minister to the Netherlands, and Mrs. Hill, in farewell in the chateau Loo. Mr. Hill is going to Berlin to succeed Charlemagne Tower as the American ambassador there. Her majesty expressed regret that the minister was leaving The Hague and invited Mr. and Mrs. Hill to dine and sleep at the chateau tonight. The invitation was accepted.

BOSTON MARKET.

BOSTON, June 1.—There was a firm tone to the copper shares at the opening of the Boston market today. Orders, however, were not very widely distributed. The volume of business was small.

LOST HIS LIFE

AERONAUT DROWNED IN THE PASSAIC RIVER.

NEW YORK, June 1.—[illegible] the [illegible] American [illegible] which he had waved as he made a parachute drop of 2[illegible] feet from a balloon at Hillside park, near Belleville, N. J., late yesterday, Frederick L. West, a 21-year-old aeronaut, whose home was in New Haven, fell [illegible] into the Passaic river near Nutley and was drowned before aid could reach him.

STRUCK BY CAR

BOY INSTANTLY KILLED ON LEVEL BRIDGE

BOSTON, June 1.—Barney Orensky, 12 years old, one of several children of Mr. and Mrs. Abraham Orensky of 4 Decatur street, South End, was instantly killed late yesterday afternoon by being struck by the step of a car of the Boston, Revere Beach & Lynn railroad while he was walking on the bridge between Wood Island park and the first-section district of East Boston.

SENATOR ALDRICH

Chosen Chairman of Currency Commission

WASHINGTON, June 1.—The currency commission appointed Saturday by Vice President Fairbanks and Speaker Cannon under the terms of the Aldrich-Vreeland bill, held its first meeting yesterday, and while the meeting was only for organization, there was a general discussion of plans. It can be stated that if the outline submitted by Sen. Aldrich is perfected by the work of the commission, the country will be given the benefit of such a thorough investigation and complete an exposition of currency and banking as it has never before received.

The committee organized by electing Sen. Aldrich chairman and Rep. Vreeland vice chairman, thus recognizing in the two executive officers the co-authors of the law under which the commission was appointed. Arthur Shelton, clerk of the senate committee on finance, was chosen secretary of the commission. The meeting took place at Sen. Aldrich's committee room and lasted for about two hours. Sen. Aldrich expressed the opinion that the country would expect from the organization a very complete presentation of the financial subject, based upon investigation to be made not only in the United States, but in the centers of Europe. It was the general opinion that the commission would continue its existence for at least three or four years, and the opinion was expressed that the investigation would prove as important for this country as did that of the old bullion commission for Great Britain.

The discussion yesterday resulted in the appointment of a committee of six to formulate a plan of action. As first appointed, the committee consisted of Senators Aldrich, Hale and Teller, and Representatives Vreeland, Burton and Padgett. Senator Teller subsequently declined the office, and Sen. Bailey was substituted in his place. The committee will meet in New York about the middle of June, and will prepare its plans to be held at some seaside resort in New England about the fifteenth of July.

BIG ORDERS

HAVE BEEN SENT BY ST. LOUIS EMPLOYERS.

ST. LOUIS, June 1.—During the last week of May, the National Prosperity association carried on a canvass with employers to have June 1 recognized as "Employment Day" or re-employment day, by the restoration of employes, who were laid off because of the recent business depression. As the result of that canvass, favorable answers have been received by the association from several hundred employers, and it is estimated that 17,500 names have been added to payrolls in St. Louis and vicinity.

Information gathered by officers of the National Prosperity association, it is announced, justifies the estimate that orders for $5,000,000 worth of goods have been sent from St. Louis houses, to manufacturers scattered throughout the country, during the past two weeks.

The bulk of the orders have gone to eastern manufacturers and generally embrace every kind of hardware, cotton and woolen goods.

AN EARTHQUAKE

PEOPLE OF ALLENTOWN WERE GREATLY ALARMED.

ALLENTOWN, Penn., June 1.—All Allentown was thrown into a state of excitement at [illegible] p. m. yesterday by what is believed to have been an earthquake shock.

The shock was severe enough to rock buildings, rattle windows, [illegible] many of the families [illegible] shaky chimneys and upset [illegible].

People rushed out of their houses [illegible] over the city [illegible] from any of the suburbs [illegible] section of the city where [illegible] was most violent [illegible] rumbling sound.

Some reported that [illegible] came from Allentown [illegible] in many of the houses [illegible] these reports were filed [illegible] the sole conclusion that it was an earthquake.

A GOOD CAPTURE

By Officer "Jack" Sullivan at Lakeview

DANS ESCAPED IN CARRIAGE

Officer Took Another and Caught Him

Officer "Jack" Sullivan of the local force, who does special duty at Lakeview on Sunday, made a good capture after a lively chase, at Lakeview, yesterday afternoon.

The man arrested is James Dans, aged 24 years, living in Jefferson street, and he was booked in Lowell for attempted felonious assault, on Nellie M. Ayeres, aged 14 years, of Hudson, N. H.

The girl, accompanied by her mother, visited Lakeview park yesterday afternoon and the two became separated in the crowd about the band stand.

The little girl while standing alone was approached by Dans, who was in a carriage and she accepted the invitation and rode away.

Meanwhile the anxious mother had raised an alarm and while a search was being made Dans drove back with the little girl and her mother took her from the team while Dans started away in a hurry.

Just then Officer Sullivan arrived on the scene and noticing the girl's appearance borrowed the carriage of Mr. Edward Farrell, the Pawtuckerville plumber, and started in pursuit.

The officer had the better horse and soon returned with his prisoner, who was taken to Lowell and locked up.

The girl informed her mother that after driving a short distance Dans offered her money and made improper advances toward her. The condition of her clothing bore out her statement. Dans was held under heavy bail.

HELD IN $1500.

Dans appeared in police court this morning and pleaded not guilty to a complaint charging him with felonious assault. He was held under $1500 bonds for his appearance Wednesday morning.

MANY WILL WED

GRIST OF MARRIAGE LICENSES ISSUED.

Panagiolis Doukas (widowed) 38, operative, 4 rear 65 Dummer street, and Alexandria Poulla, 24, operative, 622 Market street.

Orwin A. Wing, 24, lawyer, 150 Hale street, and Sophie M. White, 25, at home, 37 Laurel street.

Louis Barry (widowed) 27, 539 Moody street, and Marie V. Lambert, 23, operative, 242 Ludlam street.

Charles F. Townsend, 31, provision dealer, 15 Ames street, and Hetie A. Oulmet, 27, at home, 642 Broadway.

Marcus F. Pierce, 38, clerk, 347 Westford street, and Marcia Bugbee (widowed) nee Nichols, 35, nurse, 153 South Walker street.

Edward J. Higgins, 38, Morocco dresser, 63 Aborn street, Peabody, Mass., and Sarah J. Devine, 31, operative, 170 Church street.

John Stack, 29, operative, 568 Lawrence street, and Susie Rourk, 28, at home, 530 Lawrence street.

Joseph E. Crawford, 29, machinist, 725 Lawrence street, and Kathryn M. McGuire, 24, embroidery teacher, Charles street.

Napoleon Allard, 21, operative, 151 Concord street, and Sophie Soucie, 21, operative, 376 Market street, Lawrence, Mass.

COTTON CONGRESS OPENS.

PARIS, June 1.—The first international congress of cotton spinners and manufacturers opened in this city today.

OLDFIELD'S LUCK

Continued.

thrown into the air. Dr. Park and Mr. Allen were tossed onto the lawn, and that probably saved them. My wife and Mr. O'Brien were the unlucky ones."

CARING FOR THE INJURED.

Messrs. Oldfield, Allen and Dr. Park were thrown upon the lawn while Mrs. Oldfield and Mr. O'Brien struck the sidewalk and it is believed that Mrs. Oldfield must have come in contact with the trolley pole on account of the injuries to her face.

Regaining control of their scattered faculties, Dr. Park and Mr. Allen, despite the shaking up that they had received, tried to make Mr. O'Brien, the only other member of the party to be badly injured, comfortable.

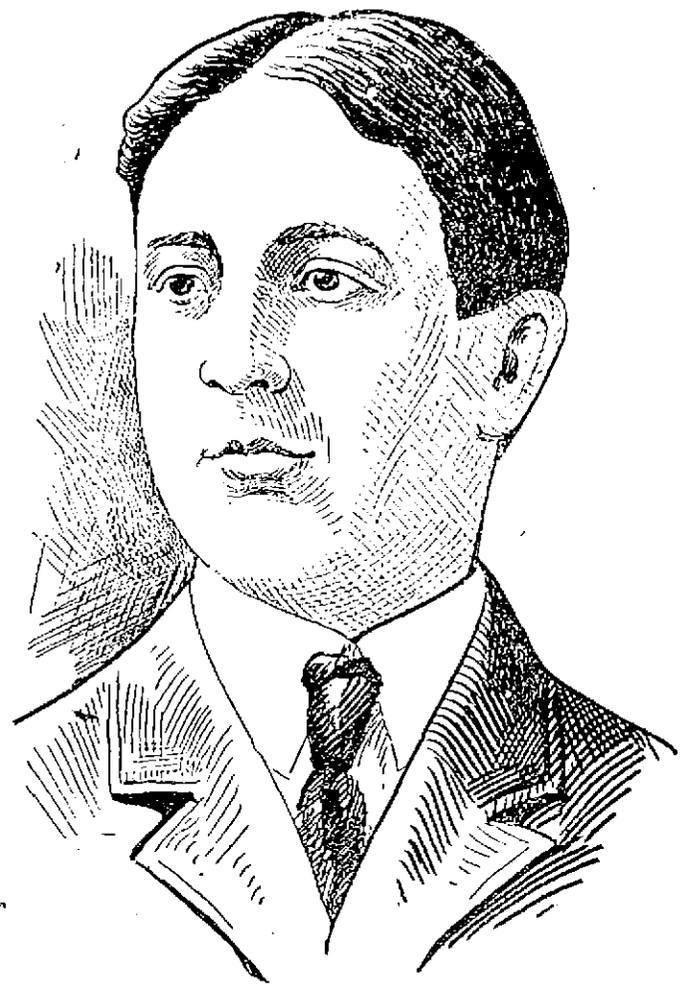

BARNEY OLDFIELD THE GREAT CHAUFFEUR.

A few minutes later, several automobiles that had been in the party that followed Oldfield all day, but which had been distanced by the daredevil driver on the trip to Lowell, though they had all left together, came up and measures were speedily taken to carry the injured to the hospital while some put out the fire in the wrecked car. Mrs. Oldfield was tenderly placed in a car in which the tonneau had been turned into a temporary couch, and with her husband by her side, led the procession to the hospital.

MR. WHIPPLE COOL.

Mr. Whipple, owner of the wrecked car, upon arriving on the scene appeared to be the coolest of all. He calmly gave orders to a man living nearby as follows: "Take it apart and crate it up and ship it to the Stearns factory in Syracuse and send your bill to me." Mr. Whipple declined to discuss the accident with newspapermen and with the others disappeared as soon as the injured were cared for.

DINED AT COUNTRY CLUB.

Oldfield was scheduled to participate in automobile races at Readville Saturday but on account of the weather they were postponed to June 17 and yesterday the daring auto-racer, together with his wife and friends, was the guest of Harlan W. Whipple of Andover. In the afternoon the party which included occupants of five machines, visited the Country club and had dinner. About 9 o'clock last night all started homeward. After striking the "straight-away" at the wind mill on the boulevard, Oldfield passed two of the machines and took the lead. The course, apparently, was foreign to the driver and he failed to understand that he was to go to the right of the tree when he entered Varnum avenue. The machine was owned by Mr. Whipple, the latter being in one of the other cars. The other occupants of the remaining four cars refused to disclose their identity. It was stated that all were Boston people. Oldfield admitted that he had been going at a fast clip, but maintained that he would have successfully made the turn had not the tire blown and that he would even then have escaped without an accident, had not the car careened and forced him to swerve back towards the tree rather than have it turn turtle with the party in it, as Cedrino's machine did in Baltimore.

The few spectators who witnessed the accident bore out Oldfield's story. One who witnessed the accident declared that it was a wonder that the car had not turned over when the tire blew, and spoke highly of the way in which Oldfield handled the car.

OLDFIELD'S FIRST ACCIDENT.

The accident was the first one that Oldfield ever suffered on the road, though most of the tracks in the country have witnessed one of his narrow escapes.

Though he has been bruised up and sewed up a bit, he has been through more and escaped with less injuries than any man living, bar none. His racers have killed three people, but have never got him. His skill is phenomenal, his luck proverbial, and he never loses his nerve.

It is very likely that the Fourth of July will see Oldfield skidding around the same curve which nearly cost him his life and that of his wife although last night he denied any such intention. He has ever been a fatalist, taking as his philosophy that what's going to be will be.

TESTING THE COURSE.

There are many who were in the vicinity who are of the opinion that, under the cover of darkness, Oldfield was "trying out" the local course to see how fast he could go and the others were following along to watch it. When the late Cedrino was here recently he informed friends that he could make 80 miles an hour on that course and in Dr. Park's opinion Oldfield was hitting the boulevard stretch at 75 miles an hour.

On every one's lips last night was the expression: "Gee! but they were coming fast!" and the approach of the auto attracted great attention before the accident happened, on account of the speed.

The first indication of something wrong was a loud noise plainly heard across the river, similar to that of a steamer blowing off steam, followed, after an interval of several seconds, by two sharp reports and a burst of flames.

CONDITION OF INJURED.

At the Lowell General hospital this morning the report relative to Mrs. Oldfield and Mr. O'Brien was: "There is no change in their condition. They are resting comfortably. Mrs. Oldfield had a bad laceration over her right eye and the blow rendered her unconscious for some time. Mr. O'Brien has a compound fracture of the right ankle and it is feared is internally injured.

WHAT DAYLIGHT REVEALED.

The coming of daylight gave an opportunity to ascertain just how the accident must have happened. There is no scar on the tree that would indicate that the auto struck it, but a track that dug deep into the ground from a point beyond the tree where the tire blew on the left side of the roadway, around the left side of the tree to the curbstone at a point where the pole stands on which the police box is located, tells the story. The tire bursting caused the auto to skid and strike the curbing. Then the machine went leaping along by the curbing until it encountered a young tree in front of Mr. Bartlett's entrance. There it stopped, the lamp exploded, and the auto went up in flames.

[illegible] can get an idea of the force of the contact when one of the seats of the auto was hurled clear across Mr. Bartlett's lawn to his front steps, a distance of 30 feet. The auto was taken apart early this morning and it resembled a lot of old junk as it stood in the roadway.

If you want help at home or in your business, try The Sun "Want" column.

LOVE OF WOMAN

Caused F. W. Emerson to Shoot Himself

UTICA, June 1.—It developed yesterday that Frederick W. Emerson, the wealthy Bostonian and Harvard graduate, who shot himself in his beautiful summer home at Tupper lake in the Adirondacks a few days ago, committed suicide because of his unrequited love for a beautiful young woman. Mr. Emerson, who was something of a recluse, never took part in the social functions of the locality, and was looked upon as a confirmed bachelor by his neighbors and the summer population that flocked to the shores of Big Tupper lake every season.

In a way he was a good catch, being exceedingly well off, with the education and training of a gentleman. But after many ineffective attempts to draw him out the match-makers gave him up as a bad job.

It is now known, however, that Emerson was not the woman hater that some supposed him to be, but that the last few years of his life were given up to a consuming love for an Adirondack maiden of the French-Canadian race, and that the tragedy that took place on the shores of the beautiful mountain lake was the culmination of her marriage to a Canadian physician and the realization that she was lost to him forever.

The object of Mr. Emerson's affection was a product of the north woods, untutored, uncultured, but with all the vivacity and charm of the race from which she had sprung. Emerson was thrown constantly in contact with her, and it is said, again and again endeavored to make her his wife. But a great obstacle stood in the way. Her wooer was not of her faith, and though respecting him as a friend, she could not take him as her husband.

Some months ago the girl was united in marriage to a Montreal physician, and is now living in a western state. From the hour of her marriage Emerson was a changed man, and frequently stated to intimate friends that life would be forever intolerable to him. Last February, with his secretary and his Adirondack guide, he started on a trip to the west for the purpose, it is now understood, of looking once more upon the face of the woman whom he loved so well. But the strain upon his mind was too much for him. The trip was abandoned.

The grief-stricken man was placed by his relatives in a sanatorium in Providence, R. I., until he should recover. Escaping from the institution, he hurried to Tupper lake, and within sight of the lake and mountain he had looked upon for so many years, shot himself through the body, and died with the name of the woman he had loved upon his lips.

BOILER TUBE

IN ENGINE OF THE ST. LOUIS EXPLODED.

CHERBOURG, June 1—A boiler tube in the engine room of the American line steamer St. Louis exploded while the vessel was entering the roadstead here this morning. Three firemen were seriously injured.

YORK BEACH TRAIN

WILL NOT BE RESTORED SAYS COMPANY.

A short time ago Mayor Farnham wrote a letter to D. J. Flanders, general ticket agent of the Boston & Maine railroad, protesting against the discontinuance of a York beach train, a train that used to leave here last summer about 3 o'clock in the afternoon and, returning from York Beach reach here about 8 o'clock in the morning. Despite the protest of the mayor and others the railroad has decided to discontinue the train in question. The following letter in answer to the mayor's communication is self explanatory:

Boston, May 29, 1908.

Hon. Frederick W. Farnham, Mayor of Lowell.

Dear sir: Your favor of the 26th inst. to Mr. Flanders duly received. It is our purpose and desire to give passengers the best service consistent with the volume of travel but on account of general business depression, we have been obliged to adopt the policy of retrenchment, and as the trains in question accommodated an exceedingly limited number of passengers last year, they will not be resumed this season.

It seems proper to advise, however, that passengers may leave Lowell a half hour earlier, namely, 2.30 p. m., reaching Hampton and other beach resorts practically the same time as last year, returning in the morning leave Hampton at 6.13, due at Lowell at 8.45 a. m., or leave Hampton at 8.35, due at Lowell at 10.15.

Yours truly,

C. M. Burt, General Passenger Agent.

Rural Telephone Service

Residences, 55c Per Month

Business, 70c Per Month

A Plan by which residents of rural districts may be connected with the Rural Exchanges of the New England Telephone and Telegraph Company.

Inquire of the Manager of the nearest central office of the New England Company's system, or write for pamphlet "Rural Telephone Service," to New England Telephone and Telegraph Company, Advertising Dept., Room 914, No. 101 Milk Street, Boston.

A Few Everyday Necessities

Colgate's Shaving Soap, A Cake 5c

Large Cake of Kirk's Toilet Soap 5c

Jap. Rose Soap for Toilet and Bath 10c

Finger Nail Brushes 20c to 55c

Hair Brushes 25c to $1.07

C. B. COBURN CO.
63 Market Street

A. G. POLLARD CO.

The Store for Thrifty People

The June Sales Begin Today

First comes the always welcome mark-downs in our Ladies' Garment Section.

New and Fashionable Suits, Coats, etc., suffer considerable reductions in price to your advantage.

This offering includes all our best models, fabrics and shades and the reductions mean a saving of from

25 to 33⅓ Per Cent

On account of the low prices at this June Sale we shall be obliged to make a slight charge for such alterations as are necessary.

WEST SECTION—SECOND FLOOR

For Summer Furnishings in Home or Camp

These Draperies and Rugs are most interesting.

Ruffled Muslin Curtains, 5-tuck, hemstitched ruffle, 2 1-2 yards long, worth 59c. June sale **39c Pair**

98c quality, good width, all styles, plain and tucked. June sale **69c Pair**

$1.50 Soft Finish French Muslin, 42 inches wide, full 2 1-2 yards long, 3 tuck, 5 tuck, hemstitched band and plain. June sale **98c Pair**

Colored Cross-Stripe Scrim Curtains in light green or red, worth $1, **49c Pair**

$1.00 Couch Cover, Roman stripe, full size **69c Each**

Old Fashioned Rag Rug

Same as our grandmothers used to make, are now the latest thing for bath room, piazza and chambers, also very appropriate for camps and cottages—a strictly washable rug.

27x54	36x72	4x7 ft.
98c	1.50	2.98

$20.00 Tapestry Rug, 9x12 **$9.98**

$28.50 Axminster Rug, 9x12 **$12.98**

East Section—Second Floor

Hammocks

A lot of Sample Hammocks, some 35 or more are offered at these reductions:

$1.50 Grade only	98c
$2.25 Grades only	$1.50
$3.00 Grades only	$2.00
$4.00 Grades only	$3.00

Merrimack St.—Basement

Ladies' Gloves for Warm Weather Wear

Standard Values and Some Very Low Prices—Gloves Bought Here are the Satisfactory Kind.

12-button WHITE LISLE GLOVES, regular $1.25 and $1.50, now ....98c a Pair

16-button LISLE and TAFFETA WHITE, regular $1.50, now ....$1.15 a Pair

12-button BLACK and WHITE SILK, double-tipped, excellent quality, regular $1.50, now $1.25 a Pair

16-button LENGTH, double-tipped SILK GLOVES, black, white, tan, navy, pink, sky, lavender, heliotrope, and brown, regular $1.75, now...$1.50 a Pair

12-button SILK JERSEY WRIST, in black and white ....Special, $1.00 a Pair

2-clasp SILK and LISLE, black, white and colors. 50c a Pair

A small number of 2-clasp SILK and NET, regular $1.00, $1.25 and $1.50, in all sizes, 5¾ and 6, at 50c a Pair

12-button GRAY and DARK BROWN KID, regular $3.00 and $3.25, now $2.50

8-button in gray, dark brown, ox blood, green and blue—not all sizes—regular $2.00, now $1.50 a Pair

West Section North Aisle

5000 Yards of All Wool Dress Goods

We offer this new lot of Remnants and Short Ends as one of the biggest money-saving events of the season. These Dress Fabrics are the product of one of our best mills and include all the most popular weaves and colorings, as well as a great many yards of fine blacks, voiles, serges, mohairs, panamas, two-tone effects, etc., worth $1.00 and $1.50 a yard, 48 and 56 inches wide,

Only 69c a Yard

Palmer Street—Right Aisle

Fabrics for Commencement Dresses

We do not hesitate to state that we carry as complete a line of Plain White Fabrics as can be found in New England; also a very choice selection of Embroidered Swiss, Batiste, etc., which are suitable for Commencement Dresses. We make our purchases in sufficient quantities to insure lowest prices, which enables us to sell at prices that are Right. We invite inspection by all who are contemplating the purchasing of White Dresses of the following lines:—

Mercerized Batiste, 48 inches wide, **25c to 75c Yard**

French Batiste, 48 inches wide, **17c to 42c Yard**

Silk Batiste, 32 inches wide, **25c to 50c Yard**

French Lawn, 48 inches wide, **17c to 42c Yard**

Persian Lawn, 32 inches wide, **15c to 55c Yard**

India Lawn, 32 inches wide, **10c to 50c**

Victoria Lawn, 32 inches wide, **10c to 50c Yard**

Paris Mousseline, 72 inches wide, **50c to $1.25 Yard**

Embroidered Swisses, Batistes, etc., 32 inches wide, ranging from **25c to $1.00 Per Yard**

SPECIAL—Silk Eoliennes, all silk warp, white and colors, **29c Yd.**

Silk Pongees, all silk filling, in white and colors, **39c Yd.**

These goods are 27 inches wide.

Palmer St.—Centre Aisle

GENTLEMEN!

Your Straw Hat costs you about two-thirds the regular price if you purchase it here. We offer over 600 Hats, samples from a prominent "Hatter," all the leading shapes, at the following reductions:—

50c and 75c Straws, only....35c Each

$1.00 Straws, only....49c Each

$1.25 and $1.50 Straws, only....98c Each

$2.00 Straws, only....$1.19 Each

See Merrimack Street Window.

PALMER STREET BASEMENT

GLIDDEN RETURNS

He Made a Tour of the Holy Land

Back in Boston after a tour of the Holy Land in their motor-car, Mr. and Mrs. Charles J. Glidden were busy unpacking and settling themselves in their quarters at the Touraine yesterday. The Gliddens were the first to drive an automobile through Syria, and had many interesting experiences during their four months in Greece, Asia Minor and Egypt. During their absence they have added 4161 miles to their touring record, making the total mileage of the drive started in 1901, 46,528 miles in 39 countries.

Mr. Glidden, who is one of the charter members of the New England Aero club, increased his ballooning experience by making seven ascensions while in Europe, two in France with K. C. McCoy, who piloted a balloon in the international race from St. Louis and five in England with Griffith Brewer, England's representative in the same race. He needs only to make two more ascensions before receiving the pilot certificates of the Aero clubs.

"My most pleasing experience during the whole trip was ballooning over London," said Mr. Glidden, "watching the panorama of the world's greatest city unfold itself."

In Egypt the Glidden party journeyed away out into the desert and ran their car beneath the shade of the pyramids and of the Sphinx.

In Syria they were tendered ovations throughout the whole country, but in going from city to city in the interior it was necessary to have a military escort.

"We saw many bands of Bedouins," Mr. Glidden said, "men who would not hesitate to rob ordinary travelers, but they were so much astonished by the car that we had passed them before they were ready for action. It is not safe to travel over those roads after dark, however, for they are infested with robbers."

Mr. Glidden's story of the bad condition of the roads is borne out by two clergymen who arrived in New York from the Holy Land the same day with him, the Rev. George Bailey of Washington, D. C., and the Rev. Norman McLeod, who were held up on the road to Jericho by Bedouins, who demanded their valuables. One of the clergymen produced a Bible and showed the robbers the text where a similar hold-up was performed on the Jericho road two thousand years ago. This did not deter the robbers, but the arrival of reinforcements armed with revolvers put them to flight.

Mr. Glidden has devoted much thought to the science of ballooning as a sport and has evolved the following set of suggestions for his comrades of the Aero club, points learned from experience and from the famous balloonists he has ascended with.

1—Barometer at sea level should read 30.50, with rising tendency. With the depression 500 miles away, good balloon weather can be expected the second or third day after a storm. 2—Air should be absolutely free from electrical disturbances. 3—Squalls do not come up suddenly for the aeronaut; the first puff of wind noticed, a descent should be made. 4—The ascension should be made at a time that will permit of landing a few minutes before dark. 5—All landings should be made with at least 100 pounds of sand. 6—No one should attempt to reach a high elevation and make a long-distance run in a single ascension. 7—The aeronaut should know that everything is in order before starting and watch the entire preparation for the ascension.

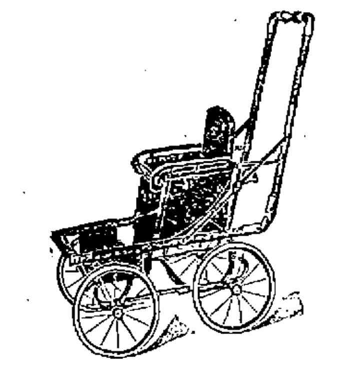

25 Folding Go-Carts

Exactly Like Cut

On Sale Today at

$4.95

A. E. O'Heir & Co.

MERRIMACK SQUARE

THE MAURETANIA

ALREADY HAS BROKEN ONE RECORD.

LONDON, June 1.—Despite the fact that she is using but three propellers, the Cunard line steamer Mauretania, which left Liverpool May 27, has already broken one ocean record, that for the best day's run, according to a wireless telegraphic despatch received here today by the Cunard S. S. Co. She covered 365 knots from noon May 30 to noon, May 31, averaging 25.5 knots an hour.

COTTON FUTURES.

NEW YORK, June 1—Cotton futures opened barely steady. June —; July 10.05; Aug. 9.93; Sept. —; Oct. 9.29; Nov. —; Dec. 9.06; Feb. —; March 9.02 bid.

Free To The Sick

All patients applying at Dr. Tuttle's Office, Rooms 1 and 2, 15 Palmer Street, before July 1st, will receive an Examination and Free Trial Treatment of his New Discovery absolutely free.

This is the offer Dr. Tuttle will give to all who call before July 1st. One Month's treatment absolutely Free, and will give his personal attention to each patient applying under his great Free offer. Call at once and avoid the crowds of the last few days. Remember this offer expires on June 30th.

AN EXTENSION DEMANDED

Dr. Tuttle, the eminent physician, yields to the request of the public and will give free medicine and treatment for one month for all diseases, to all who apply at his offices, rooms 1 and 2, 15 Palmer street, before July 1, has met with the approbation of the people.

WHY THE FREE OFFER IS GIVEN

To increase the number of cured patients, so that the New Treatment will become more widely known, Dr. Tuttle invites all sick people to try his treatment.

If you desire to take advantage of the Great Free Offer you must do so before July 1.

FOR THE HOPELESS

He especially invites those who have tried other treatments and failed; those who are now treating with other doctors month after month without help, continuing to treat because of false encouragement; those who suffer from any MALADY which physicians have pronounced INCURABLE, and whom they have been unable to benefit; and people who have been told by their family doctors that they had Consumption, Heart Trouble, Nervous Weakness or any disease, all are invited to place themselves under his care on or before July 1, and receive a thorough examination and trial treatment free.

DR. K. R. TUTTLE, Specialist

Permanent Offices, Rooms 1 and 2, 15 Palmer Street, over Gilbride's New Store.

OFFICE HOURS 10 A. M. to 12 M., 2 to 5, 7 to 8 P. M

SUNDAYS FOR JUNE, 2 to 5 P. M.

Never Refuse

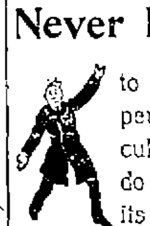

to advertise in a paper with a large circulation because you do not agree with its views on public questions. It is not to the paper that you appeal for trade, but to its readers. If you solicit patronage from those only who think as you do, you had better go out of business before you lose every dollar you have.

You may not agree with THE SUN on all questions, but if you take the trouble to look into its circulation, you will agree that you cannot afford to be out of its columns if you advertise at all.

IT IS . . .

LOWELL'S GREATEST NEWSPAPER.

18 WERE DROWNED

Floods Have Caused Great Damage

CITY OF MEXICO, June 10.—Floods have wrought great damage in the neighborhood of the city of Pachuda the past two days. Eighteen people are said to have been drowned and the village entirely wiped out of existence.

The flood was occasioned by a cloudburst which caused the Barranca Seca, usually a dry and much traveled road, to be transformed into a raging torrent.

NO. CHELMSFORD

MAY PROCESSION AT ST. JOHN'S CHURCH.

The May procession in honor of the Month of Mary was held in St. John's church yesterday afternoon at 3 o'clock. The boys and girls of the Sunday school, and the members of the Children of Mary, and the Immaculate Conception sodalities taking part. The procession moved about the grounds the rosary being recited by the pastor, Rev. E. T. Schofield. The procession re-entered the church when benediction of the blessed sacrament was given by Rev. Fr. McNamara assisted by Rev. Fr. Schofield. A beautiful "O Salutaris" was sung by Miss Mary Leary. "Tantum Ergo" and "Te Deum" was sung by the choir.

This morning at 7.30 o'clock while Arthur Ingham, son of Wm. Ingham, the butcher, was driving through the main street in front of St. John's church he alighted from his wagon to deliver an order and when getting back he missed his footing. The horse started and the wagon passed over his body, and he received a general shaking up. He was placed in the wilagon and removed to his home on Gay St.

HEROIC MOTHER

RESCUED CHILDREN FROM BURNING BUILDING.

LYNN, June 1.—Mrs. John Budreau of 527 Summer street, Lynn, awoke at 2.30 o'clock Sunday morning just in time to save herself and her two children from suffocation. She lives on the ground floor of a three-flat house. She was awakened by dense smoke and discovered that the house was afire.

By heroic effort she saved the children. Without stopping to dress Mrs. Budreau sprang out of the window on to Summer street and started to run for the fire alarm box. Turning, however, she saw flames leaping up in the hallway of the house and realized that the fire was a serious one and that her children, Anna, aged 11, and Freddie, aged 9, asleep in another room, were in danger.

The front door was locked, but even if she had a key it would have been impossible to get in that way, as the hall was filled with smoke and flame.

The window from which she jumped is quite a distance above the street. With the strength and agility that comes from desperation she sprang and caught the sill and succeeded in drawing herself up and in. Making her way through the smoke to where the two children slept, she seized them and dropped them out of the window.

Mrs. Budreau climbed out again and screamed for help. Officers Callahan, Brazell and Ruth were going through Market square and they heard her cries. Callahan rushed for the fire alarm, while the other two ran around to a rear door, forced it and rushed up the back stairs, awakening tenants. The families were sound asleep and the officers had to burst in several doors.

SHOT HIMSELF

MAN HAD BEEN SEPARATED FROM WIFE AND FAMILY.

ST. LOUIS, June 1.—After having shaved and carefully dressed himself, William Horn, a retired railroad man, last night sat before a mirror and committed suicide by shooting. He had been separated from his wife and family for some time. A number of letters were left addressed to members of his family, the coroner and to Mrs. Mary Churchill of Exeter, N. H., a relative. Despondency was the reason given for the suicide.

TO BE CARDINAL

Archbishop O'Connell to Receive Higher Honors

ROME, June 1.—There are strong possibilities that Archbishop O'Connell of Boston will be appointed cardinal at the consistory to be held about the end of June. Three cardinals are to be named. France and Germany are to be honored, it is understood, in the persons of Dr. Schneider, bishop of Paderboen and Mgr. Amete, archbishop of Paris. Dr. Mendez Bello, patriarch of Lisbon, may be a fourth nominee.

As to the probability of the elevation of Archbishop O'Connell, it is said that such a step is favored by the Pope.

It is certain that the United States is to have another member of the sacred college. The question was recently discussed here by Archbishop Sebastian Messmer of Milwaukee. The archbishop pointed out that while in the United States there was complete separation of church and state, nevertheless the two tried to work as much as possible in accord, and thus the highest ecclesiastic authority acquired a greater prestige and exercised a wider influence if represented by a man who besides being a good ecclesiastic, understood politics of this country and the ways of the people. In other words, he believed the new American cardinal should command the respect of both Catholics and non-Catholics and should occupy a prominent position with regard to the man at the helm of affairs.

The prelate was generally understood to have Archbishop Ireland in mind.

TWO WERE KILLED

Two Others Probably Fatally Injured in Auto Accident

NEW YORK, June 1.—Whirling up Ocean Parkway, Brooklyn, at a speed of 50 miles an hour early today a big touring automobile containing a party of merrymakers, who had spent the night at Coney Island, crashed into a tree, bounded into the air, turned turtle and fell on the occupants. Two men were instantly killed and two were rendered unconscious and so severely crushed that they may die. Two other men who were in the car escaped almost without a scratch. The dead are:

William P. Goubeaud, 42.

Thomas Nolan, 45.

The injured:

Victor Brandes, 45, right arm and left thigh broken and internal injuries.

James McKenna, 43, left shoulder broken and possible internal injuries.

All four lived in Brooklyn.

The automobile was owned and driven by John Lanyon of Brooklyn. The sixth occupant was Ernest Eggert, 46 years. Lanyon was arrested. Neither he or Eggert was seriously hurt.

The accident is believed to have resulted from a sudden disarrangement of the steering gear.

REV. DR. WALLACE

Preaches on a Forgotten Commandment

ON HEROES AND BATTLES

Rev. Asa A. Dilts Gives Interesting Sermon

Large congregations were the order of the day at the First Baptist church, yesterday, and the Sunday school attendance numbered 549.

Dr. Wallace's evening subject was "A Forgotten Commandment," the commandment referred to being "Thou shalt love the Lord thy God"—Matt. 22:37. There were shown to be certain commandments that carried the full assent of all people, like "Thou shalt not kill" and "Thou shalt not steal"; others that had the intellectual approval of all, though not exciting great emotion, like "Thou shalt not bear false witness" and "Thou shalt not covet"—instead of shrinking from a liar and a grasper as they shrink from a thief or a murderer, men sometimes even flattered by an invitation to dinner at his house, if his lying and greed had made him rich. There were other commandments which were treated with varying degrees of neglect, and one that many had forgotten, the commandment to love God; and this notwithstanding that the work of Creation, the events of history and the Scriptures had united to keep God in the thoughts of men. The greatness of this commandment was shown by this three-fold emphasis upon it, by the greatness of the Person of God, and by the explicit assertion of Jesus Christ. It not only was the first commandment, but the greatest of all; and yet it was more uniformly disregarded than any other. Proof of this was to be found in the neglect of parents to teach it to their children. Many who would be horrified if suspected of neglecting to teach their children not to kill, steal or lie, entirely overlooked the duty of teaching them to love God. Further evidence was seen in the lack of distress among godly people when their friends broke this commandment. They would be distressed beyond measure if these friends broke the other commandments. Many men, too, of excellent character, with tender consciences in respect to the commandments relating to the persons and possessions of their neighbors, had no sense of shame or of guilt even when confessing that they were not religious men. This commandment, so great, as declared by Jesus Christ, so vital to the welfare of the human race, requires a new proclamation and emphasis.

At the close of the sermon three were baptised.

BRANCH STREET CHURCH.

"Heroes and Heroism" was the sermon subject at the Branch Street Tabernacle last evening. The pastor, Rev. Asa R. Dilts, preached. He said in part:

"The battle fields produce heroes, numbers of them, but it is not of this particular kind of heroes I wish to speak to you tonight. Heroes are of every-day occurrence. I heard of a young man once, who, during the war, took great peril in serving the wants of the dying on the battlefield. He realized his danger before he took the chances, but he didn't care so long as he could do something for the injured who fell on the field, some suffering intense pain, others dying. Was he not a hero, one of the greatest of the war?"

"The soldiers who offered their lives during the civil war and the other strifes of our country, were great heroes," continued the speaker, "but we must not forget that there are others, quite as great, who never saw a battlefield."

ST. PAUL'S CHURCH.

The pulpit at St. Paul's church, yesterday, was occupied by Rev. D. W. Gates, D. D., of the Troy conference. His sermon text was from the Corinthians 2:12, 10: "For when I am weak then I am strong."

Dr. Gates said that Paul's weakness was worldly ambition, self-indulgence, and self will or wilfulness. "His strength," said the speaker, "consisted in natural endowment, culture, or education, Christian experience and divine guidance, or inspiration.

"His weakness helped his strength in his being self-centered. His weakness unsealed a fountain of sympathy, and isolated him from the world.

"His strength helped his weakness in his keeping a clearer expression of price, the discovery of a new source of power, and his accomplishing a well man's work."

HOUSE OF PRAYER.

Rev. Edward Everett, who leaves Lowell today to take up mission work with the Cowley fathers in Boston, conducted the services at the House of Prayer, where he has been rector. Large congregations were present at both services and Mr. Everett preached both morning and evening. Next Sunday, Rev. Mr. Lacey of Boston will officiate at both morning and evening services.

FIRST SPIRITUALIST.

Dr. William A. Hale, editor of the Herald of Truth, Boston, was the speaker yesterday at two services held by the First Spiritualist society in Grafton hall. In the afternoon a Memorial day service was held, with special music by the choir, assisted by Mr. and Mrs. William H. Hastings.

TO BE ORDAINED.

Rev. Farquhar McLennan is to be ordained as pastor of the Mt. Vernon Free Baptist church Wednesday evening, June 3, at 7.30.

Rev. Hibbert Lockhart will be the chairman for the evening and Rev. J. Stanley Durkee, Ph. D., of Roxbury will deliver the ordination sermon. Other speakers will be Rev. A. R. Dilts, Rev. A. E. Kenyon, Rev. A. P. Wedge, Rev. A. R. Teathare, and Dr. George E. Martin of Kirk street church, who will deliver the welcome in behalf of the other churches of the city.

If your hair is turning gray use

Improved Hair Restorer

GOODALE'S DRUG STORE

217 CENTRAL STREET

A VERY friendly costume manufacturer gave us the opportunity of securing at a marked price concession, Six Handsome Silk Costumes, which the misfortune of an exclusive retailer had left on his hands

They values offered are so great that they merit the consideration of the cash buyer who is alert to secure exceptional bargains.

The are all SILK PRINCESS COSTUMES, some with Empire high waist backs. Nothing of equal style has ever been brought to this city. They are worth from $10.00 to $20.00 more than the prices marked, **$25.00 and $35.00**

Caesar Misch Store

ALEXANDER STRAUSS, PROP.

220 Central Street

KILLED BY TRAIN

Sad Accident in Which Joseph Miller Lost Life

WAS CAUGHT ON BRIDGE

In Wigginville and Was Horribly Mangled

Joseph Miller, aged nine years and son of Charles Miller of 288 Boylston street, was struck and killed by the engine of the train due in Lowell at 6.40 o'clock last night. The accident occurred near the railroad bridge crossing the Concord river at Wigginville. The body was frightfully mangled, the head crushed and the left leg was almost torn from the body.

The boy with several companions was walking along the outward bound track. The engineer, C. W. Howes did not see the boy and the firemen were busy shovelling coal into the firebox. The Miller boy was in the lead and started across the bridge and did not appear to notice the train, though his companions saw it approach and shouted for him to come back, but he evidently thought he could get to the other side of the bridge before the train reached him and started to run. He ran the length of the bridge and had gone about ten feet beyond it when the train struck him.

It is evident that the boy got confused for if he had stayed on the outward bound track he would have escaped, but instead of doing so he stepped in front of the approaching train. The engine struck him on the left side and hurled him several feet.

The train was brought to a standstill within a few yards and the train crew picked up the body and placed it in the baggage car, moving on toward Lowel. Meanwhile people living in the vicinity telephoned to the ambulance to meet the train upon its arrival in Lowell.

Joseph was one of four children. Charles Millor, his father, is an old railroad man, having formerly been employed by the N. Y., N. H. & H. railroad. Charles Miller met with a serious railroad accident himself some years ago in which both of his arms were cut off.

The body was taken to the funeral parlors of Undertaker Healey.

THE VADERLAND

Met With Accident to Her Machinery

DOVER, Eng., June 1.—The agent of the Red Star line here state that he has received a despatch from Antwerp that the steamship Vaderland is anchored in the river Scheldt repairing a defect in her machinery. Considerable anxiety was felt here on account of rumors that the Vaderland had gone ashore on account of the fog that has prevailed in the English channel for the past 36 hours. Evidently the steamship met with some mishaps after her departure from Antwerp as she was due to sail on Sunday and was due here on Sunday but the nature of the mishap at present is unknown.

STAR THEATRE

There is a select program this week headed by Joe Buckley, the Irish comedian, in songs, monologue and dances. The pictures are among the latest selections obtainable and will be seen to good advantage. "Is It Very Far to Heaven," sung by "Babe" Curry, is a beautiful song, well rendered. "The Lanky Yankee Boys in Blue" is a very catchy march song and will be sung by J. C. Bell in his usual able manner. Amateur night tomorrow.

POSTAL CLERKS

Selected John F. Byrne for President

SPRINGFIELD, June 1.—At the annual convention and banquet of the postal clerks of Massachusetts, held here yesterday, E. W. Conners of Boston, in discussing the proposed clerks' retirement bill, offered an amendment affixing the age at 60 years, and that the salary of $1200 be divided between the pensioner and the substitute who may be appointed in his stead.

The amendment was unanimously adopted by the 365 delegates.

John F. Byrne of Fitchburg was elected president.

Mayor Sanderson, Postmaster Hyde and S. J. McGillicuddy attended and addressed the convention, and J. M. White of Boston gave interesting talks on the proposed parcels post and postal bank systems.

TORPEDO BOATS

ARE EXPECTED AT PORTLAND TODAY.

PORTLAND, Ore., June 1.—Welcomed by a chorus of whistles from excursion steamers and factories lining the water front and the exchange of salutes with foreign vessels lying in the harbor the cruiser Charleston, Admiral Swinburne and flagship and the gunboat Yorktown entered Portland harbor yesterday and dropped anchor near the steel bridge. The Charleston and Yorkton will be joined probably today by five torpedo boats, consisting of the Perry, Preble, Fox, Farragut and Davis.

STAR THEATRE

Merrimack Street, Opposite City Hall

ALWAYS COOL

Latest Moving Pictures

Newest Illustrated Songs

Best Vaudeville

Matinee, 2 to 5. Evening, 7 to 10

SEATS, 5 CENTS.

New Hampshire Electric Ry's

Change of Time

Cars leave Merrimack Square

For Haverhill, Lawrence and Canobie Lake Park

And all points on the Western Division at 15 and 45 minutes past each hour.

FIRST CAR AT 5.45 A. M.

LAST CAR AT 10.15 P. M.

For details see Summer schedules

Second Time—By Request

Waiting For The Verdict

Four act drama will be presented by

ST. PATRICK'S ACADEMY ALUMNI

—AT—

Academy of Music, Tomorrow Evening, June 2

TICKETS - - - 25c, 35c, 50c

In aid of St. Patrick's Home Table. Tickets exchanged at the box office this evening between 7 and 9.

THE LOWELL SUN

SUN BUILDING, MERRIMACK SQUARE, LOWELL, MASS.

JOHN H. HARRINGTON, PROPRIETOR.

Member of the Associated Press.

Three Dollars per Year. Twenty-five Cents per Month

The Sun receives the full day service of THE ASSOCIATED PRESS, the greatest news-gathering organization in the world. The entire service received over a leased wire, by our own operator, in our own office in The Sun building.

SWORN CIRCULATION OF THE SUN

The sworn daily net average circulation of The Lowell Sun for the year 1907 was

15,453

Sworn to by John H. Harrington, proprietor, Martin H. Reidy, business manager, and Alfred Pilotte, pressman, of The Sun, before me, January 1, 1908.

JAMES E. O'DONNELL, Notary Public.

This is by far the largest net average circulation of any newspaper in Lowell.

An advertisement placed in The Sun is of more value to the advertiser than if it were inserted in all the other newspapers in Lowell and the cost of inserting it in The Sun is about ONE-THIRD the price charged by the other dapers.

THE SEWER PROJECT

IN REGARD TO THE BELVIDERE ANNEX SEWER, THERE IS NO USE IN FURTHER TALK.

IF THE CITY COUNCIL WANTS THAT SEWER, OR IF IT WANTS EVEN THE SURVEY, IT MUST PASS AN ORDER DEMANDING A SURVEY BY THE CITY ENGINEER TOGETHER WITH A GENERAL EXPOSITION OF THE WHOLE SEWERAGE SYSTEM IN THE ANNEXED DISTRICT.

IF THIS CANNOT BE HAD WITHOUT AN APPROPRIATION, LET THE NECESSARY FUNDS BE PROVIDED SO THAT THE CITY ENGINEER WILL HAVE NO FURTHER EXCUSE FOR DELAY.

WHEN A SURVEY IS SPOKEN OF AT PRESENT, SOME MEMBERS OF THE CITY COUNCIL STATE THAT ENGINEER BOWERS HAS A SURVEY ALREADY COMPLETED AND THAT HE WILL NOT GIVE IT OUT UNTIL SO ORDERED BY THE CITY COUNCIL.

ONE THING HAS BEEN PRETTY FORCIBLY DEMONSTRATED, AND IT IS THIS: THAT THE CITY ENGINEER DOES NOT TAKE ORDERS IN ANY MATTER OF SUCH IMPORTANCE FROM THE SEWER COMMITTEE. THAT BEING SO IT IS TIME FOR THE CITY COUNCIL TO ACT,—TO ORDER THE CITY ENGINEER TO PROVIDE A PLAN FOR THE SEWERAGE OF THE WHOLE ANNEXED DISTRICT, ONE THAT WILL EFFECT THE DESIRED END AT THE SMALLEST POSSIBLE EXPENSE. WHERE THERE ARE ALTERNATIVE PROPOSITIONS BOTH SHOULD BE GIVEN WITH THE NECESSARY PLANS AND ESTIMATES. THIS IS THE ONLY MEANS BY WHICH THE WHOLE MATTER CAN BE TAKEN UP IN A BUSINESSLIKE WAY BY THE CITY COUNCIL IN CONJUNCTION WITH THE SEWER DEPARTMENT. WERE SUCH A PLAN PROVIDED THE CITY COUNCIL COULD ADOPT A DEFINITE COURSE AND PROCEED WITH AS MUCH OF THE WORK AS IT DEEMS ADVISABLE FROM YEAR TO YEAR.

THE LAWYER IN POLITICS

THE LAWYER IN POLITICS IS NOT SO COMMON AS HE USED TO BE. NOT SO VERY LONG AGO, LAWYERS THOUGHT IT WAS JUST THE THING TO GET INTO POLITICS AND MAKE THEIR NAMES KNOWN FAR AND WIDE AS PUBLIC OFFICIALS. BEING AS A RULE GOOD TALKERS THEY USUALLY GOT ELECTED OR APPOINTED TO OFFICE AND AS A RESULT THEY SECURED POSITIONS ON A MAJORITY OF THE MUNICIPAL AND LEGISLATIVE BOARDS.

BUT A CHANGE HAS COME ABOUT IN THIS RESPECT FOR THE LAWYERS, AT LEAST IN THESE PARTS, FIND THAT IT DOES NOT PAY TO ENTER POLITICS. THEY FIND THAT BY DABBLING IN POLITICS THEY HAVE TO NEGLECT THE INTERESTS OF THEIR CLIENTS AND THUS INJURE THEIR BUSINESS. A MAN CANNOT SERVE TWO MASTERS NOR CAN THE LAWYERS SERVE THEIR CONSTITUENTS AND THEIR CLIENTS AT THE SAME TIME.

WHEN THE LAWYER IS SEEKING POPULARITY THAT MAY ASSIST IN HIS ELECTION TO OFFICE, HE WILL FIND MANY CASES IN WHICH HE CANNOT SERVE THE INTERESTS OF HIS CLIENTS WITHOUT INJURING HIS POLITICAL PROSPECTS AND IN SUCH CASES THE INTERESTS OF THE CLIENTS ARE SOMETIMES NEGLECTED.

THE LAWYER WHO HAS BUILT UP A GOOD BUSINESS BY HARD AND HONEST LABOR CANNOT ADOPT A BETTER METHOD OF GETTING RID OF IT THAN TO ENTER POLITICS, RUN FOR OFFICE AND GET MIXED IN BITTER POLITICAL CONTESTS.

AS TO FILTER BEDS

THE FIGURES QUOTED IN THIS PAPER LAST WEEK SHOWING THE COST OF THE FILTER BEDS MAINTAINED BY THE CITY OF WORCESTER ARE OF INTEREST TO LOWELL RESIDENTS.

SHOULD THE CITY BE ORDERED TO STOP EMPTYING SEWAGE INTO THE MERRIMACK RIVER, THE FILTER BED AS CONDUCTED IN WORCESTER, WE PRESUME, WOULD BE THE CHIEF ALTERNATIVE.

THE COST OF LAND AND CONSTRUCTION OF FILTER BEDS IN WORCESTER WAS $176,233.14. THE COST OF MAINTAINING THE FILTER BEDS IN 1905 WAS OVER $53,873 OR 44 CENTS PER CAPITA OF POPULATION. AT THIS RATE THE COST OF MAINTAINING SUCH FILTER BEDS FOR LOWELL ASSUMING THAT THE SEWAGE HAD TO BE DISPOSED OF IN SOME OTHER WAY WOULD BE $44,000, WHICH, IN ADDITION TO THE ORIGINAL COST OF CONSTRUCTION, WOULD MAKE THE UNDERTAKING QUITE EXPENSIVE. NEVERTHELESS THE TIME IS NOT FAR DISTANT WHEN WE MAY BE OBLIGED TO DISPOSE OF PART OF OUR SEWAGE IN THIS WAY. IT IS WELL TO KNOW FROM THE EXPERIENCE OF OTHER CITIES WHAT THE PROBABLE COST AND THE RESULTS WILL BE UNDER SIMILAR CONDITIONS.

SEEN AND HEARD

There is a lot of men in Lowell playing "hookey" from Danvers.

Jones usually orders his clothes of a tailor and has strong convictions on the matter, but it was warm the other day and he stepped into a clothing establishment to buy some linen trousers.

The trousers fit well except in the length. They were a trifle too short to suit him, hence were left to be lengthened. The next day they arrived and Jones tried them on, to find they were a bit too long.

He was sorry, he said to the salesman, to cause so much trouble, but those trousers were certainly too long now.

The salesman was obliging and promised to attend to the matter. Jones left.

Now it so happened, through an error, that the trousers had not been altered in the first place, but were the same length as when Jones pronounced them too short. This the salesman knew, and he smiled slightly as he wrote an order to shorten the trousers and pinned it to them.

But he did not send the garment to the repair room. He merely kept the pantaloons another day, and returned them without alteration.

Jones found the order, tried them on for the third time and pronounced them absolutely correct.

This is a funny world, isn't it?

The following is from "The Observant Citizen's" column of the Manchester Union:

"A man has an artificial trout pond with at least three thousand fish, each weighing from half a pound to two pounds, more or less. He also has a little girl, five years old, who has succeeded in training the fish so that she can go to the edge of the pond, and with a handful of crumbs feed them from her chubby hand. They have learned to jump out of the water and snatch worms from her fingers, and they are extremely fond of their little mistress. One day she lost her balance, and pitched headlong into the water where it was deep. She says that when she went "away down" she called lustily for help. Her cries quickly attracted her parents, and they were horrified at seeing the little girl floating upon the surface of the pond. The father rushed to the water's edge and reached out for his pet, and as he raised her from the water, a perfect solid mass of trout was found beneath her. These faithful subjects of the little queen, as she fell, quickly gathered beneath her, and thus showed their love for their mistress by bearing up her body until aid arrived, thus preventing her from meeting a watery grave."

As to the merits or demerits of this story we would respectfully refer you to "Tom" Danahy of this city. Address, "Tom" Danahy, City Hospital, Lowell, Mass. What "Tom" doesn't know about fish isn't worth catching.

In order to render himself a thoroughly henpecked husband a Clinton, Neb., man is living in his hen coop. This, he says, is the result of his wife's constant nagging. "I told her," he said, "that if she didn't stop nagging me that I would go and live with the hens. After spending the first night in the hen coop I called at the house for breakfast and she gave me fits for not having combed my hair. 'How could I comb my hair in the hen house?' I asked."

"There were lots of combs there," she snapped, "and it's just your persistent carelessness, that's all." Later she accused me of going to live with the hens just to get something to crow about." Poor man!

A lady who has recently returned from Texas where she spent the greater part of the past winter, tells of some queer experiences, some of which make one who is not privileged to travel thankful for what we do enjoy here in New England.

She said among other things that the climate during what are our severe winter months, was similar to our May, wild flowers and fruits were in abundance, but like the old proverb, "every rose has its thorn." The pathways and roadsides were literally strewn with all sorts of flowers and berries, but the stranger was in fear of his life, for at any step he was likely to encounter a lizard or the deadly rattlesnake, of which there are countless numbers. They even invade the living rooms of the houses and coil near to fireplaces or stoves in the night time.

Probably the meeting with a few of those reptiles is of benefit to some of the northern visitors, in that they are so taken up with guarding against danger, they forget the little ills they take with them there and return in a cured state, praising the climate as the best on the continent.

EDITORIAL COMMENT

CONGRESSIONAL RECORD.

Somersworth Free Press—Two hundred and fifty volumes of the Congressional Record, neatly bound, were sold at Philadelphia recently for two cents a volume. This is one cent more than most people are willing to give for them.

COL. WATTERSON'S COMPARISONS.

Louisville Courier Journal: The ways and means committee of the house of representatives, captained by Sereno E. Payne, stand-patter, taking orders from Joseph G. Cannon, stand-patter, will sit during the recess of congress to consider the tariff, assisted by the senate committee upon finance. This would be hugely diverting were it not so genuinely depressing. His Satanic Majesty sitting to consider improvements in the Sabbath school system, Friar Tuck preparing a temperance lecture, Robin Hood framing a bill of rights, King Richard III. drafting improvements for the decalogue, Nero writing verses upon the joys of the simple life, or Ananias declaiming against the unrighteousness of the alibi witness would not be more grotesque than Sereno E. Payne et al., pondering the problem of revising the Dingley schedules. Ali Baba and the forty thieves sitting as a Christian Endeavor society would be as likely to advance the cause of Christianity as Nelson W. Aldrich's committee on finance and its expert assistants are to collect material that will result in the introduction of a bill looking to an amelioration of the evils of the existing tariff law.

"GOD'S OUT-OF-DOORS."

Fall River Herald: The return of the days of color and sweet scents again teaches us to put away, for a space, the malady of the brain. The powerful lesson is at hand that the shield against all forms of madness is the simplicity, amid the complexity of "God's out-of-doors." That the Apostle Peter was a fisherman was, perhaps, the cause of his fund of spiritual susceptibility. Every now and again there comes to a normal man this healthy summons. We spend the winter months, if we are wise back in old Greece with the charm of a world that was young when Pericles lived, or in the free-spoken Elizabethan heyday of Shakespeare. But now the call is to follow the brook with Izaak Walton, or walk through Spain with George Borrow, the gypsy, or into "green pastures" with the Psalmist and hear him say: "I will run the way of Thy commandments when Thou hast set my heart at liberty." So shall a man win freedom from bitterness of spirit and take on again the aroma of a soul simplified and calmed.

WIDEST GAP ON RECORD.

Providence Tribune: The session of congress which ends today is most notable aside from the more or less dubious laws that it might have passed, for its appropriations. These aggregate $1,007,056,589 as against estimated receipts of $878,123,611; and if the import movement continues sluggish the deficit may be even more than the $129,000,000 thus indicated. It all comes, of course, from the fact that under our bad system there is no elasticity of revenue and the raising and the spending of money are in different hands. Unfortunately, there is absolutely no prospect of any improvement whatever in either of these conditions; and meanwhile, in the very homely language of "Uncle Joe," the gap between Uncle Sam's "vest" and his "pants" will next year be one of the widest on record.

PEOPLE OF NOTE

Elinor Glyn, writing of American men in the English Bookman, says: "You do not in a company hear the same commentary of general knowledge, allusions to or quotations from literature, whatever comes from history and books, as you would in London or Paris. Instead of those airs and graces you have direct first hand knowledge—the fruit of something done by the person to whom you are talking. The most interesting men in America do not go much out to dinners, being too busy; nor, I gathered, do they go much into politics, for the same reason and because they don't find politics inviting. They give their lives to achievement, and their mental strength, their conversational freshness are a revelation of what a robust young land can produce—splendid individual vigor and national prosperity."

George Hughes of Hymer, the son of Thomas Hughes, the author of "Tom Brown's School Days," left last week for New York, where he will sail for his old home in North London, England. He expects to spend two or three months in North London visiting his mother, a brother, two sisters and many of the old friends of his boyhood days. The last trip Mr. Hughes made to England was about two years ago, although he has probably revisited the old country half a dozen times since coming to America and taking up his residence in Chase county thirty years ago. For many years Mr. Hughes has been a stockman and one of the heaviest land owners in the county, and it was only a few months ago that he sold his big ranch at Hymer, consisting of fifteen sections, or almost 10,000 acres, and retired from the stock raising business.

The biography of John Thaddeus Delane, the editor of the London Times for thirty-six years, during the period when Abraham Lincoln said the "Times was the greatest thing on earth except perhaps the Mississippi," has been published by his nephew and may be bought for a cheaper price in this country than in England. Delane was called "the best informed man in England." He hated "confidential" papers, but had a keen scent for news. He instituted the "war correspondent" during the Crimean war, despatched men to represent the Times in different parts of the East, and finally went to the Crimea himself. The biography has been compiled from Delane's private diaries and correspondence. His regular correspondents included Lord Brougham, Charles Greville, Monckton Milnes, the second Duke of Wellington and Lady Waldegrave.

Marion Crawford describes the three ages of woman with much gallantry in the trilogy he is writing of Margaret Dunne: "Youth, between 16 and 20; perfection, which begins at 20 and lasts until further notice; and old age, which women generally place beyond 70."

Mr. Havelock Ellis, who wrote "The Soul of Spain," has been a serious student and investigator of the appearances, the tendencies and developments of modern Spain for twenty years. Spain's political, industrial and commercial aspects are rapidly gaining in importance, Mr. Ellis believes from his study and interpretation of the country.

Abram Schaeffer, who resides near Elizabethtown, N. J., made a vow in 1856 that if James Buchanan should be elected president he'd never part with his mustache. Mr. Schaeffer at that time was in Baltimore. As Buchanan was elected, the West Donegal man hasn't had a bare upper lip in at least fifty-two years.

PUTNAM & SON CO.

166 Central Street

COOL STRAWS

In all new braids. A collection of the smartest shapes in Sailors and Curl Brims.

Sailor Hats, in all the new heights of crown and widths of brim. Fine Split and Sennet Braids—plain or fancy bands . . . . . $1.00 to $4.00

Soft Brims, in a broad variety of new shapes—in all the fine braids of the season—easy to wear and very fashionable . . . . . $1.00 to $3.50

Air Cooled Straw Hats, Yacht and Curl Brims, imported hats, made with an ingenious ventilating device, not seen, but it does the work—keeps the head cool $2.50

PANAMA HATS

Foreseeing the craze for Panamas we bought large quantities of bodies during the depression last winter, very much under price. These, blocked in the very smartest shapes, full crowns and telescopes, we are selling at prices far below any Panamas offered in New England.

Genuine Panama Hats, newest shapes, actual value $5.00—here today for $4.00

Panama Hats, in telescope or full crown, correct bleach, and unequaled values . . $5, $8, $10, $12

SOLE AGENTS IN LOWELL FOR } Hanan Shoes, the most comfortable shoes that money will pay for. Summer styles, blucher tan - - - - - $5.50 to $6.50

SOLE AGENTS IN LOWELL FOR } Hole-Proof Hose, six months' guarantee with every box. If a pair give out the company makes good - - - - 6 pairs $2.00

THE UNEMPLOYED

Report Shows About 9000 Men Idle

From the returns made by 219 labor unions in this state on April 1 it was learned that nearly 9000 members of these unions were out of work at that time. The returns were made to the bureau of statistics of labor and have just been published in the Massachusetts labor bulletin.

This is the first attempt which the bureau has made to procure statistics relating to the state of employment among the organized trades, and the result, although not as complete as could be desired, owing to the fact that some unions kept no track of their unemployed, is still interesting, as showing the widespread effects of the recent financial depression among skilled labor as well as unskilled.

The total membership of the 219 unions from which reports were received is 56,334, and of this number 20,940 belong to 51 Boston unions. In Boston there were 2028 members idle at the time the reports were made.

The largest percentage of idleness was found to be in the textile cities of Lawrence and New Bedford, while the percentage as a whole was larger throughout the state than in the cities of Boston, Worcester, Brockton and Lynn.

The causes of idleness at the time were divided under six heads: Lack of work 7828, lack of material 306, weather 113, strikes or lockouts 247, disability 475, other causes 43.

In the building trades out of a total membership reported of 5707 there were 2046 idle, mainly because of lack of work. Another fruitful source of idleness was the stoppage or reduction of municipal work in many lines in the larger cities of the commonwealth, in which it had been decided to economize for the time being at least.

Concerning the nine-hour law for telegraphers, the Bulletin says:

"The nine-hour law for train dispatchers and operators, passed by the 59th congress, went into effect throughout the United States on March 4 and gave employment to several thousand operators, many of whom had been idle since the disastrous strike of last summer. This law provides that in offices, towers, stations and other places where operators are concerned in the movement of trains, no operators shall be permitted to work more than 9 hours in 24 if the station is open continuously, nor more than 13 hours out of the 24 if the office is operated only during the daytime. The law also prescribes that no member of a train crew shall be required or permitted to work longer than 16 hours at a stretch."

SKULL CRUSHED

BOY WAS STRUCK BY BATTED BALL.

SOUTH NORWALK, Conn., June 1.—Albert Anderson, 16 years old, a spectator at a ball game here yesterday afternoon, was struck in the eye with a batted ball and his skull crushed in. He died at 8 o'clock in the Norwalk hospital without having regained consciousness. Coroner S. M. Huntington has ordered the batter, James Smith, arrested on charge of breaking the law by playing on Sunday.

Have You Tried It?

St. Thomas' Salve for piles, old sores, or skin diseases. If not, do so at once; never known to fail. For sale at all drug stores or at St. Thomas' Remedy Co., 38 Salem street, Lowell, Mass. Price 35c.

JOHN W. McEVOY
COUNSELLOR-AT-LAW
137 Central St. Telephone 915.

Michael H. McDonough
Formerly with James McDermott
UNDERTAKER AND EMBALMER
And all work connected with the business. All orders promptly attended to at any hour of day or night. Connected by telephone.
108 GORHAM STREET

J. F. O'DONNELL & SONS
UNDERTAKERS
324 Market St. Telephone 439-3

JAMES H. McDERMOTT
UNDERTAKER
Open Day and Night
Expert Embalmers. Prompt Service.
70 GORHAM STREET
Telephone 1747 or 1690.

JOHN J. O'CONNELL
FUNERAL DIRECTOR.
1010 Central St. Davis Sq.
Telephone Connection

JAMES E. O'DONNELL
Attorney-at-Law
Hildreth Bldg. Lowell, Mass.

Wall Paper
—AT—
97 Appleton St.

ARE YOU HUNGRY

Our 25c dinner will appease your appetite—It would cost you 60c elsewhere. Everybody is talking about our special breakfasts and suppers. Lowell Inn, 21 Central street. Thomas Hoban, proprietor.

Bay Rum

PRICES REDUCED

The Government has taken a duty of $1.10 per gallon off—which enables us to offer you TRIPLE DISTILLED BAY RUM at the following greatly reduced prices:

$1.40 Gallon
75c 1-2 Gallon
40c Quart
20c Pint
10c 1-2 Pint

Barbers and householders get your supply of us today.

C. B. Coburn Co.
63 Market Street
Free City Delivery

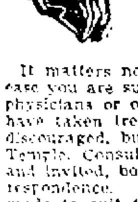

FREE TO THE SICK

It matters not the name of the disease you are suffering with, how many physicians or ordinary specialists you have taken treatment with, do not be discouraged, but go today and see Dr. Temple. Consultation free, confidential and invited, both at office and by correspondence. Terms are always made to suit the convenience of anyone applying for treatment, and very reasonable charges. Do not treat elsewhere until you have investigated our methods and terms. Office, 97 Central street, Mansur block, every day, 10 a. m. to 5 p. m.; evenings, 7 to 8.
Free X-Ray Examinations.

CHOP SUEY
Try It at
CHIN LEE & CO.'S
New Chinese restaurant, 177 Merrimack st., near John st. Rooms reserved for private parties. Telephone.

IN G. A. R. HALLS

Campfire Held After the Parade

The observance of Memorial day came to a close with the customary exercises in the G. A. R. halls.

Post 42, G. A. R., assembled at its hall in the Memorial building at the conclusion of the parade and enjoyed an excellent supper served by the Women's Relief Corps. Reminiscent stories and patriotic speeches were given during the evening, among those heard being Rev. O. C. S. Wallace, D. D., Michael Ronan, of St. Peter's church, Commodore E. B. Pierce, Commander Earl A. Thissell and others.

The Sons of Veterans went to Pilgrim hall immediately after the parade, and partook of an elaborate supper, served by the Daughters of Veterans. After supper, the command listened to speeches by Rev. N. W. Matthew, and A. C. Blaisdell.

POST 185, G. A. R.

Ladd and Whitney Post 185 met at its hall in Wyman's Exchange and enjoyed supper. There were about 200 members and guests present. The ladies' circle connected with the post served the supper, the committee consisting of the following, Mrs. Eva L. Sabine, Mrs. A. C. Blaisdell, Mrs. F. B. Peabody, Mrs. J. A. Ferguson, Mrs. A. H. Hovey and Mrs. Martha E. Emerson.

At the camp fire which was lighted at about seven o'clock, the commander of the post, Amos Winters, presided.

Addresses were then given by Rev. E. Victor Bigelow, Rev. T. J. Langdale of Tewksbury Centre, James O'Sullivan, J. W. Wainwright of the city council and A. C. Blaisdell of the Sons of Veterans.

The Women's Relief Corps 33, under the direction of Mrs. Mary Offutt prepared the banquet for the members of Post 120, in its hall in the Mechanics Bank building. Commander F. E. Butler was in charge of the speaking after the supper, and the varied program had as features addresses by Rev. George F. Kenngott, Rev. George B. Dean, Rev. A. P. West and Rev. Sarah A. Dixon.

If you want help at home or in your business, try The Sun "Want" column.

SONS OF THE COVENANT

BOSTON, June 1.—The International governing body of 'Nai B'Rith, or Sons of The Covenant, a Jewish body having affiliations in Germany, Roumania, Austria, Egypt and Palestine, met in annual session in Boston yesterday and last night held a largely attended mass meeting in Temple Chabei Sholum.

Plans were laid for the formation of a new Boston lodge of the order, composed of young men to work for the betterment of Jews and to reach the so-called New Americans, men who have recently arrived from other lands.

If Your Hair is Turning Gray

Regal Hair Life

Will Restore It to Its Natural Color and Beauty

It Never Fails to Do It.

It stops the hair from falling out, keeps it soft and glossy, and promotes a new and luxuriant growth

For sale by Ellingwood & Co.; also the Regal Chemical Co., Boston, Mass.

IT'S NOT WISDOM TO WAIT till the fire-fiend calls on you and licks up your possessions. It's better wisdom to prepare for his coming by a policy of

FIRE INSURANCE

in a good company, where for a small premium you can sleep easy at night and attend to your business during the day. If your policy's lapsed, or you're reckless enough to have none at all, notify us and we'll at once place your property under protection. Be wise in time. Today—tomorrow may be too late.

Russell Fox
159 MIDDLESEX STREET

STANDARD OIL CASE

ROCHESTER, N. Y., June 1.—The case of the United States against the Standard Oil Co., was resumed today before Judge Hazel in the United States district court. The company is charged with accepting concessions on shipments from Olean to various points in Vermont.

S. Wallace Dempster, special assistant to the United States attorney is in charge of the prosecution and Daniel Kenefick of Buffalo is conducting the case for the defendants.

Mr. Kenefick made a number of formal motions asking for the quashing of the indictment on various reasons. These were all denied and the court ordered that the jury be drawn.

SUPREME COURT

Decides Three Important Copyright Cases

WASHINGTON, June 1.—The supreme court today decided three important copyright cases, the opinions being handed down by Justice Day. The first decision was in the case of the Bobbs-Merrill Co. vs. R. H. Macy & Co. and I. N. Straus, the decision being in favor of Macy & Co. In this case the court dealt with the question whether the sale by a retail dealer of a copyrighted book below the price fixed by the publishers is an infringement of copyright. The Bobbs-Merrill Co. published a novel and stipulated in a printed notice that it should not be sold for less than one dollar a copy. The house of Macy sold the work for 89 cents and suit was brought accordingly in the circuit court of the United States for the southern district of New York but the bill was dismissed. A like result followed when the case was appealed.

The suit was based on a theory that the right to dispose of a copyrighted work gives the owner the right to place restrictions on its sale.

The right of publishers to regulate the price at which their books may be sold by retailers and jobbers also was involved in the two cases of Charles Scribners Sons vs. Isador and Nathan Straus, doing business as R. H. Macy & Co., all of New York, which was against the former concern. The suits were brought by the Scribners as representatives of the American Publishers' Ass'n. and they sought in the first of them to enjoin defendants from selling their copyrighted books at prices below those fixed by the association and from buying such publications from anyone who is not a member of the association, on the ground that such a course is an infringement of copywright. In the second case the allegation was that Macy & Co. had sought to induce other dealers to violate their contracts with the publishers.

The fact was brought out that the Publishers association requires firms dealing in their copyrighted books to enter into a contract to maintain fixed prices for a year and not to sell to any one who would cut prices. The circuit court of appeals decided against the publishers in both instances, holding that the sellers had not agreed to cut prices and that there was no evidence of an effort to influence others.

STEAMER ASHORE.

NORTH SYDNEY, N. S., June 1.—The schooner Julia Forsey of Fortune Bay, N. F., which left here on Saturday for her home port, ran ashore off Cranberry Head while putting back into port for shelter and it is expected that both the vessel and her cargo of coal will be a total loss. The crew saved most of their effects.

The Bon Marché
DRY GOODS CO.

MONDAY EVENING SALE

From 6 to 9.30 O'Clock Only

WOMEN'S UNION SUITS, 55c
Made of Fine White Lisle, in high or low neck, long or short sleeves or sleeveless, all with tight knee pants. Regular price $1.00.
Monday Evening Price, 55c

MEN'S BOW TIES, 5c
All silk, in handsome patterns. Regular price 10c.
Monday Evening Price, 5c

LAWN WAISTS, $1.49
Variety of embroidered patterns, long sleeves and button fronts. Regular price $2.98.
Monday Evening Price, $1.49

TOILET SOAP, 3 cakes for 10c
"Sweetheart" brand.. Regular price 5c.
Monday Evening Price, 3 cakes for 10c

WOMEN'S HOSE, 12 1-2c pair
Light Weight Black Hose, with double soles, sizes 8½ to 10, inclusive. Regular price 19c pair.
Monday Evening Price, 12 1-2c pair

WOMEN'S KID BELTS, 10c
Black, brown and red, in variety of styles. Regular price 25c and 50c.
Monday Evening Price, 10c each

ROYAL SOCIETY FLOSS (art dept.) 10c per Doz. Skeins
Colors only. Regular price 3c skein.
Monday Evening Price, 12 Skeins for 10c

GIRDLE CORSETS, 29c
Either taped or boned in all sizes from 18 to 24, inclusive. Regular price 50c.
Monday Evening Price, 29c

VARIETY METAL BAGS, (Jewelry Dept.) 39c
Two styles to choose from, German silver finish. Regular price 50c, 75c and $1.00.
Monday Evening Price 39c

WOMEN'S OXFORDS, $1.15
Patent colt uppers, flexible Goodyear welt soles and low heels, with medium round toes. Regular price $2.00.
Monday Evening Price, $1.15

BLACK SATIN MESSALINE, 39c yard
Standard make. Regular price 59c yard.
Monday Evening Price, 39c yard

LINEN CRINOLINE, 15c Yard
Black or white for linings. Regular price 25c yard.
Monday Evening Price, 15c yard

POST CARDS, 12 for 5c
Views of Chelsea ruins. Regular price 3 for 5c.
Monday Evening Price, 12 for 5c

GOLF SUITINGS, (Wash Goods Dept.) 12 1-2c yard
Cream grounds with black and white stripes and plaids. Regular price 15c yard.
Monday Evening Price, 12 1-2c yard

CORSET COVERS, (Second Floor) 8c
Tight fitting with V neck, hamburg trimmed, sizes 32-34. Regular price 25c.
Monday Evening Price, 8c

BALL AND SOCKET FASTENERS, 2 doz. for 5c
Small Ware Counter.
Regular price 10c dozen.
Monday Evening Price, 2 doz. for 5c

CHILDREN'S DRESSES, (Second Floor) 39c
About 50 dresses for children, 6 to 10 years old, ginghams and lawns. Regular price 79c.
Monday Evening Price, 39c

COTTON SHEETS, (Basement) 25c each
Good heavy cotton, 72x90, not worth 50c, but a bargain at our regular price, 39c.
Monday Evening Price, 25c

MRS. POTTS' SAD IRONS, 63c set
Full polished nickel finished, three irons, stand and handle. Regular price $1.19.
Monday Evening Price, 63c Set

KINGDOM GOULD

Failed to Appear in Court

NEW YORK, June 1.—A bench warrant for the arrest of Kingdon Gould, son of George Gould, and a student at Columbia, was issued by Justice Wyatt at the court of special sessions today when young Gould failed to appear for trial on a charge of automobile speeding. Bail of $50 which had been deposited when Gould was held for trial by a police magistrate was declared forfeited.

THE SHAMROCK

TOOK PART IN A RACE TODAY.

HARWICH, June 1.—The Shamrock, Sir Thomas Lipton's new racing cutter, and the White Heather took part in a grand race today over a triangular course of thirty miles in the Royal Harwich regatta. Starting with the Brynhild and the Nyra, all handicapped, with the Shamrock on the weather berth, the White Heather took the lead and just kept it until a mile from the finish line where the Shamrock cut her out while rounding the buoy and beat her by one minute and eight seconds.

A special cup given by the Prince of Wales for big yachts to be raced for over the same course was won by Cicely, a schooner, which beat Emperor William's Meteor and the German yachts Clara and Sassane.

SEEKS FREEDOM

ALLEGED MURDERER WANTS TO BE ADMITTED TO BAIL.

NEW YORK, June 1.—An application to have Theodore Whitmore, accused of the murder of his wife, Helena, admitted to bail, was made by his counsel in Jersey City today. Judge Robert Carey of the court of common pleas said he would take a week to consider the matter.

PRES. ROOSEVELT

ANNOUNCED A NUMBER OF RECESS APPOINTMENTS.

WASHINGTON, June 1.—President Roosevelt today announced the following recess apointments: Oscar R. Hundley, to be United States district judge for the northern district of Alabama; John E. Satter to be United States district judge for the southern district of Ohio and Edward E. Wagner to be United States attorney for the district of South Dakota.

These appointments were among fifty nominations not confirmed by the senate at the session just closed.

SUPREME COURT

APPROVES DECISION IN THE PIERCE CASE.

WASHINGTON, June 1.—The supreme court of the United States today affirmed the decision of the U. S. circuit court for the eastern district of Missouri in the extradition case of H. Clay Pierce, of the Waters-Pierce Oil company of St. Louis, holding him subject to extradition where he is under indictment on a charge of perjury in swearing that his company had not entered into a conspiracy in restraint of trade when the company made application to do business in Texas. It is contended that the Waters-Pierce Co. is part of the Standard Oil Co.

LOAN COMPANY

RECEIVES FAVORABLE DECISION FROM SUPREME COURT.

WASHINGTON, June 1.—The case of the western Loan & Savings Co. of Utah against the Butte and Boston Consolidated Mining Co. involving the question whether reducing works can be held responsible for the pollution of water and the consequent damage to land below, was decided by the supreme court of the United States today favorably to the former company. The loan company owns a cattle ranch on Silver Bow creek in Deer Lodge county below the mining company's smelting works at Butte and the suit presented a claim for damages on the ground that the smelter filled the stream with pulverized quartz, causing the water to be poisoned by the liberated minerals and to overflow the grassland of the complainant. It was contended that the soil was greatly injured and the water rendered unfit for use. The opinion in the case was handed down by Justice Day and reversed the decision of the United States circuit for Montana.

WOMAN IN DISTRESS.

A woman in distress called at The Sun office today. She had been searching for work and could find none, although a good cook and kitchen hand. She has three sons, all full grown who have been idle nearly all winter. Anybody who wishes to help her by finding her employment or otherwise can find her address at The Sun office.

HIS FOURTH PRIZE.

John J. Horgan, the boy who won the first prize, a Rogers, Peet suit from Putnam & Son Co.'s, donated by The Sun for the newsboys' ½ mile race at the Y. M. C. A. athletic meet on the South common Memorial day, is a clever little fellow, aged 13 years. He attends the Butler school and has already won four prizes at different athletic events. He is the son of Mr. Michael Horgan, freight clerk on the B. & M. R. R., and resides at 47 Prospect street.

BASEBALL

Washington Park, Tomorrow Afternoon

Lowell vs. Fall River

Reserved seats for all Saturdays and holidays on sale at Carter & Sherburne's and Willson's stores.

JUST THE THING

Our Wine of Cod Liver Oil Extract makes an ideal tonic for the warm weather, as it contains no grease. Combined with Beef, Malt, Wild Cherry and Hypophosphites it is especially valuable for women and children whose delicate stomachs refuse ordinary medicines. It is nutritive, stimulating and flesh forming. A large bottle, 75c. Howard, the druggist, 197 Central street. Open till midnight.

BALL CHILDREN

Cause of Their Death Not Known

PLYMOUTH, Mass., June 1.—According to his report filed with the superior court here today, Medical Examiner A. Elliott Paine of Brockton has been unable to determine just how the Ball children met their death. He states, however, that no bones in the bodies of the children were broken. The medical examiner states that both bodies were in a badly decomposed condition when found and that they had remained on the ground so long that it was impossible to find any marks of violence. Their skull was not injured, Mr. Payne says.

BIG MOTOR RACE

Will Be Pulled Off Say Promoters

Come what will the Lowell Automobile club has determined that the big motor race shall be pulled off in this city on July 4, and the club is being backed by the hearty co-operation of business men and other prominent citizens.

Now that it is a foregone conclusion that the club will not be able to engage the services of the state militia it has been decided to have 500 citizens sworn in as special police. They will be provided with badges and will have the authority of special constables, and while they will not make as formidable an appearance as would the militia, yet they will be able to do all that will be required in the line of patrol work.

SHE WAS SAVED

ROCHESTER, N. Y., June 1.—From the rail of the Vincent street bridge at the West End this morning, Anna Hayes, alias Seel, alias Meyers, took a plunge of 30 feet to the river bank and rolled most of the way to the water's edge in an attempt at suicide. The police say that a "Merry Widow" hat acted as a parachute and probably saved her from serious if not fatal injury.

STEAMER SANK

THE BOOTHBAY WENT DOWN AT HER WHARF.

BATH, Me., June 1.—The steamer Boothbay, built by the New York Shipbuilding Co., a year ago for the Boothbay division of the Eastern S. S. Co., sank at her wharf today and is down 16 feet below low water mark. With the rising of the tide she became caught under the pier and filled. It will be necessary to have a Boston wrecking company float her and the loss will be heavy.

MAN RELEASED

HE WAS ARRESTED ON WIFE'S CHARGE.

DOWAGIC, Mich., June 1.—James Brimmingstahl, who was arrested about two weeks ago on the statement by his wife that he strangled to death aged David Huff who lived with them and who was suspected by the officers of several other murders, was today released from custody.

FUNERALS

CALNIN—The funeral of John J. Calnin was held this morning from the home of his parents, 290 High street. The cortege left the house at 8.30 o'clock and proceeded to the Immaculate Conception church, where at 9 o'clock high mass of requiem was sung by Rev. John P. Reynolds, O. M. I. The bearers were: Wm. Barrett, Frank Shea, Joseph Stowell, Wm. P. Cornell, Timothy Tennehan and John O'Neil of Somerville. The honorary bearers were: Chas. Farrell, Frank Shea, John Coughlin and John Gearin. Class members of the deceased were present at the funeral services.

Interment was in the Catholic cemetery where Rev. Fr. Reynolds read the prayers. Funeral in charge of Undertaker Thomas J. McDermott.

Among the many floral offerings were: Spray, Camp. Lowell General hospital; spray of pinks, Misses Roche and Winn; spray, Miss Kitty Keefe; spray of pinks, Mrs. Susan Barrett and family; and sprays from the following: Classmates of deceased, John McManus, Mr. and Mrs. John J. Pendergast and Mr. and Mrs. George Lynch and family.

CATHOLIC CHURCH

HAS RIGHT TO CONTROL CHURCHES IN PORTO RICO.

WASHINGTON, June 1.—That the Roman Catholic church is entitled to the right to exercise the control of churches owned by that denomination in the city of Ponce, P. R. was held today by the supreme court of the United States in the case of the municipality of Ponce vs. the Roman Catholic church in Porto Rico which was decided in favor of the church.

SPRING PARADE

OF GARRISONS OF BERLIN AND NEIGHBORING STATIONS.

BERLIN, June 1.—Emperor William gave King Gustav and Queen Victoria of Sweden [illegible] to-day [illegible] spring parade [illegible] as of Berlin and [illegible] Thirty thousand [illegible] cavalry, and carried on the [illegible] parade ground.

In consequence of the extreme heat many soldiers were overcome, notwithstanding the severe training, consisting of daily marches of from 15 to 25 miles which they underwent during the last three months.

DOUBLE HANGING

Men Found Guilty of Several Murders

MANILA, June 1. Faustino Ablen, leader of the Dios-Dios movement who once assumed the title of pope of the island of Leyte and Republion Reta, his [illegible] follower, were hanged at the prison of Bilibid today. They were found guilty of several murders. A strong effort was made to induce Gov. Gen. Smith to commute the sentence but he refused.

WAS FINED $20

MAN WAS FOUND GUILTY OF ASSAULT.

An assault and battery case in which there were five nationalities represented, American, Polish, French, Assyrian and Portuguese, was aired in police court this morning. The complainant was Michael Shamas and the defendant, Peter Syclas. After the testimony had been presented the court found Syclas guilty and imposed a fine of $20.

SACRED HEARTS

Defeated St. Patrick's Sanctuary Choir

The Sacred Heart Holy Name society team of the Catholic league defeated the St. Patrick's Sanctuary Choir team Saturday afternoon by the score of 3 to 2.

The game was played on the Textile campus and was witnessed by about 700 spectators. It was well contested and the winner couldn't be picked until the last inning.

Jack Mangan pitched an excellent game for the victors and received good support.

The Sanctuary choir team played a fine fielding game, but was weak at the stick. Five hits was the best they would do with Mangan's "shoots."

The score:

S. P. S. C.

	ab	r	bh	tb	po	a	e
Mack, ss	3	0	0	0	1	3	0
Malone, 1b	3	0	0	0	9	2	1
Monahan cf	4	1	1	1	1	0	0
Mills, rf	4	1	1	1	1	0	0
Marley, c	3	0	0	0	6	1	0
J. Farrell, lf	4	0	1	2	1	0	0
O'Connor, 2b	4	0	0	0	3	2	1
Marcotte, 3b	3	0	1	1	1	1	0
Connell, p	3	0	1	1	0	3	0
Totals	31	2	5	6	x25	11	2

SACRED HEARTS.

	ab	r	bh	tb	po	a	e
Maguire, rf	3	0	0	0	2	0	0
O. Farrell, cf	4	0	1	1	3	0	1
Lynch, 3b	4	0	2	3	0	2	1
Moore, c	4	1	1	1	10	1	0
Murphy, ss	4	1	2	4	0	2	0
G. Sharkey, 1b	3	1	1	1	7	0	1
Scanlon, lf	3	0	0	0	4	0	0
Frawley, 2b	3	0	1	3	1	1	0
Mangan, p	3	0	0	0	0	2	0
Totals	31	3	8	13	*26	8	3

x—One out when winning run was made.
*—J. Farrel out, not touching first base.

Innings	1	2	3	4	5	6	7	8	9	
S. P. S. C.	0	0	0	1	0	0	0	0	1	—2
Sacred Hearts	0	0	0	0	1	0	1	0	1	—3

Three base hits—Frawley, Murphy. Two base hits—J. Farrell, Lynch. Sacrifice hits Marley. Stolen bases—Mack 2, J. Farrell 2, Malone 1, Marcotte 1, Connell 1, Moore 1. First base on balls—By Connell 1, by Mangan 2. Wild pitches—Mangan. Struck out—By Mangan 5, by Connell 8. Double plays—O'Connor and Malone. Umpire—Gorman. Time—1hr. 5m. Attendance—700.

ST. JOHN'S 14; Y. M. C. I. 11.

The St. John's of North Chelmsford defeated the Y. M. C. I. in a batting feat Saturday, the St. John's making 19 hits.

The score:

ST. JOHN'S.

	bh	po	a	e
Jim McTeague ss	2	1	2	3
Gray rf	2	2	0	0
Stanley cf	1	2	1	0
Sutton 3b p	1	0	2	0
Beaudreau lf	3	1	0	1
Duchame c	4	6	4	1
Gaudette 3b p	3	0	1	2
O'Connell 1b	1	9	0	0
Gagne 2b	2	6	2	0
Lord ss	0	0	0	0
Totals	19	27	12	7

Y. M. C. I.

	bh	po	a	e
Gookin 2b	0	5	0	2
Flynn c	1	4	0	0
King 3b	2	2	2	1
McDermott rf	1	0	0	0
Martin lf	0	0	0	0
Reardon cf	3	2	1	0
Kerwin 1b	1	9	1	0
McOsker p	1	0	2	1
Jordan ss	1	1	4	2
Rogers p	1	0	1	0
Totals	11	23*	11	6

Innings	1	2	3	4	5	6	7	8	9	
St. John's	4	1	2	0	[illegible]	6	0	1	x	—14
Y. M. C. I	1	0	0	1	0	1	4	2	2	—11

*Out for cutting base.

Runs made by—McTeague 2, Gray 1, Stanley 1, Sutton 1, Beaudreau 1, Duchame 2, Gaudette 1, O'Connell 1, Gagne 1, Jordan 1, Rogers 1, Kerwin 1, Reardon 2, Martin 1, McDermott 1, King 3, Flynn 1. Left on bases—St. John's 5, Y. M. C. I. 1[illegible]. First base on errors—Y. M. C. I. [illegible], St. John's 6. Three base hits—[illegible] 1. Home runs—Beaudreau 1, King 1. Stolen bases—Duchame 2, Stanley 2, McTeague 1, Sutton 2, Rogers 1, Gray [illegible], Gaudette 1, O'Connell 1, King 1, [illegible] 2, McDermott 1. [illegible] by—Sutton 4, Gaudette 1. Struck out by—Sutton 3, Gaudette 1, Rogers [illegible]. Sacrifice hits—Beaudreau 1. Double plays—Reardon to Gookin, Kerwin to King, Gookin unassisted. [illegible] ball—Gookin, McDermott, Rogers. Passed balls—Flynn 1, [illegible]. Umpire, [illegible]. Time—[illegible]. Attendance—[illegible].

MATHEWS 12; BURKES 5.

The Mathews defeated the Burkes on the South common Saturday afternoon by the score of 12 to 5 in a very interesting game.

The feature of the game was the great coaching of Manager Hartnett, for the Mathews.

AMATEUR BASEBALL

Talk about squealers, the Harvards have got everything in town beaten a mile. They were to play the Climates on the South common on Saturday and not one of them was around. Perhaps they could foresee the defeat we would give them, as we beat them twice before this year and knocked their stiff of a pitcher out of the box. Now to give them one more chance we will play them for a purse of ten dollars any time and any place. Our manager will meet their representative tonight at 432 Bridge street, where he will talk business with him. Please don't send Pete Donnelly over to make arrangements for the game. Put up or shut up. Walter Joyes, 'phone 2[illegible], manager Climates.

The Glendale Juniors defeated the Young Worcesters Saturday afternoon by the score of 15 to 11. The feature of the game was the batting of F. Broadbent, L. Longtin, P. Lawrence, G. Champagne. Funk Renauld got sore and wanted to go pitch and couldn't throw to second base. Sorehead Berard with his fancy one-hand catch couldn't hold the ball.

Our lineup is as follows: A. Lafeur c, F. Broadbent p, R. Picard 1b, L. Longtin 2b, G. Champagne 3b, P. Chevalier ss, E. Lawrence rf, Eddie Berard cf, McAndrew lf.

Send all challenges to 6 Grand street or by Phone 1874-4, E. Laurence.

AMATEUR GAMES SATURDAY.

At Melrose: Lowell High, 3; Melrose High, 2.

At North Billerica, O. M. I. Cadets, 13; Phi Alpha Pi, 3.

At Westford: Nashua A4, 1; Westford 0.

At Centralville Wanderers, 4; Dragons, 1.

At Tewksbury: Lowell 8, 8; Doctors 7.

At Aiken street: Tip Taps, 13; Aiken Stars, 7.

At Pawtucketville, Pawtucket Ends, 13; Utopias, 11.

At Textile Campus, Sacred Hearts, 3; St. Patrick's S. C., 2.

At No. Chelmsford, St. John's, 14; Y. M. C. I., 11.

At Belle Grove: Crimsons 9, Belle Groves 0.

At Chelmsford: W. Chelmsford 3, Chelmsford 2.

At South common, Mathews, 12; Burkes, 5.

BEARDED LIONS

Tyngsboro Ball Tossers Couldn't Stand Defeat

The Lion A. A. went to Tyngsboro Saturday, May 30, and won from the town's ball tossers by a score of 9 to 8. During the fourth inning with the score of 5 to 4 in favor of the Lions, word was passed around the crowd about the town's official score keeper, (they do things quite near the standard in old Tyng town) and the youthful loyal rooters together with some of the ball players themselves, started the old and moss grown game, as it often worked in these ancient neighboring townships. For cries of "the score," and "5 to 5" could be heard. The bluff did not work. The captain of the Lions went up to the scorekeeper to be shown the score. But that sleepy looking individual muttered things incoherently, and could not explain how the extra run was scored by the Tyngsboro team, which they did not score.

The game proceeded with the dispute still unsettled and at end of the ninth inning with the score of 9 to 8 in favor of the Lions the game ended. So much for the base ball game.

Manager Noble to console his wrathful spirit at not winning the game repudiated in one of the papers, the conduct of the captain, short-stop and second baseman of the Lion baseball team, who behaved themselves as gentlemanly as could be. (There were ladies present.) Although striving very hard to win the game, these players' actions were unquestionable and it is deplorable that Manager Noble's anger should get the best of him and induce him to attack the conduct of gentlemanly baseball players.—Captain of Lions.

GOLF CONTEST

AT COUNTRY CLUB WON BY NO. BILLERICA MAN.

C. H. Sheldon won the North Billerica cup at the Vesper Country club, Saturday, by a net score of 73. There were prizes for the best net and gross and W. G. Eaton won the gross with 81.

C. H. Sheldon	90	17	73
W. G. Eaton	81	10	71
P. T. Jewell	95	2[illegible]	75
J. G. Hill	90	12	78
E. H. Barker	95	17	78
H. J. Corwin	88	8	80
A. D. Butterfield	94	13	81
C. H. Dutton	92	12	80
M. S. Crysler	97	16	81
C. L. Knapp	92	10	82
J. K. Whittier	92	10	82
A. H. Morton	94	12	82
J. A. Faulkner	100	18	82
T. Nesmith	95	13	82
E. B. Conant	100	17	73
E. F. Harris	95	12	[illegible]
J. Smith	103	15	[illegible]
A. M. Chadwick	97	11	85
F. A. Baker	[illegible]	[illegible]	[illegible]
T. S. Parker	103	[illegible]	[illegible]
J. Peabody	[illegible]	11	[illegible]
J. A. Thompson	101	17	[illegible]
T. T. Clark	[illegible]	[illegible]	[illegible]
J. B. Hylan	[illegible]	[illegible]	[illegible]
C. F. Wesson	[illegible]	[illegible]	[illegible]
F. S. Clark	[illegible]	[illegible]	[illegible]
S. T. Wheeler	[illegible]	[illegible]	[illegible]
G. F. Morris	[illegible]	[illegible]	[illegible]

BOXING GOSSIP

The boxing bouts this week are: Monday—Jerry Gans vs. Dave Sawyer, Dover, N. H. Fred Bradley vs. Hank Griffin, and Billy Glover vs. J. Britton, New York.

Tuesday—Harry Lewis vs. Willie Lewis, New York.

Thursday—Bill Papke vs. Stanley Ketchel, Milwaukee.

Friday—Tommy Sullivan vs. Charley Hitte, New York. Jimmy Dunn vs. Walter Little, Dayton.

Saturday—Foxboro A. A., Grange hall, Foxboro, bouts and vaudeville.

The following persons from Lowell and suburbs have been booked through Bernstson's steamship agency and will sail on the Cunard steamer Saxonia from Boston Tuesday: Mr. and Mrs. Carl Liljegren, Miss Ida Sjogvist, Miss Hildur Carlen, Miss Josephina Lindahl, Miss Augusta Anderson, Miss Selma Rudebeck, Miss Jennie J. Ingstad, Miss Lina Anderson and Miss Emma S. Olson. On the White Star steamer "Republic" from Boston Wednesday: Mr. and Mrs. Carl Herman Frejd, Mr. and Mrs. Nicklas Swenson, Mrs. Helga Paulson and child, Miss Nannie Palmgvist and Miss Alma Bjork.

7-20-4

10c CIGAR

Increased sales in past two months 437,000. Money's worth to consumer tells the story.

Rare Values for Monday Shoppers

Three styles of new Lawn Waists, trimmed front, back or sleeves, $1.25 in some stores; this week 69c

97c Tailored Waists, today 69c

Large sizes in 25c Lace Covers, Monday 15c

Waists of good batiste, front prettily embroidered in pink, blue or white, very unusual value at 97c

Black Jap Silk Waists, lace yoke and short sleeves, this week $1.97

A manufacturer's over stock of Lingerie and Wash Silk Waists, values up to $5.98 while they last $3.50

Jumper and Shirtwaist Suits, patterns that cannot be duplicated later, now $2.97 and $3.50

A few genuine $1.98 Heatherbloom Petticoats today $1.13

A few $3.98 Black Silk Petticoats, today $2.50

Lawn Aprons trimmed with edge of embroidery one of our 50c styles, today 33c

Round Tea Aprons with hemstitched ruffle and long strings, just for today 15c

White Kitchen Aprons with a pocket, just for today 10c

The White Store

114—Merrimack Street—116

CARD

Owing to the sudden death of Dr. Irish, Dr. Bell's partner, the "at homes" announced for June 3 and June 10 have been indefinitely postponed.

SMITH'S WEEKLY BARGAIN SALE

Number 22

LAWN SWINGS

All Hard Wood
None Better Made
Two Passengers
$3.50
Four Passenger
$4.75

Now is the time to buy Lawn Seats, Hammocks, Garden Tools, etc.

ERVIN E. SMITH

47-49 Market Street

MILITARY MASS

Unique Religious Event by the O. M. I. Cadets

At the Immaculate Conception Church Yesterday Morning—Superb Decorations, Beautiful Music and Impressive Services Marked the Occasion

One of the most unique religious events ever held in this city was the military mass of the O. M. I. Cadets at the Immaculate Conception church, yesterday morning at which the boy soldiers attended in full uniform. The boys formed in the church yard under the direction of their military instructor, Lieutenant Bernard McArdle of Company M, Ninth regiment, and led by their zealous spiritual director and organizer, Rev. Dennis A. Sullivan, O. M. I., who has done wonders for the boys of the parish, marched into church. They were in two battalions, one in blue and the other in brown, and they made a most natty appearance as they took the seats reserved for them on either side of the main aisle.

As with military men they entered the edifice, the buglers, John J. Giblin, George Foster and Timothy F. McCarthy of the Lowell Cadet band, who had played field music opening the short parade, with the organ, at which sat Mrs. Hugh Walker, gave the air of "Onward, Christian Soldiers," which the boys joined in singing to the same accompaniment as they took their places. They found the altar and sanctuary adorned with military and patriotic emblems, suggesting both the event and the nearness of the day to Memorial day. The national flag was displayed with society banners and flag-draped standard at the sanctuary gates held great bunches of flowers of red, white and blue, an artistic and patriotic conception of Fr. Sullivan admirably carried out. The altar had a profuse showing of red and white flowers backed with palms.

The mass was celebrated by the pastor, Rev. John M. McRory, O. M. I., who at the gospel spoke briefly to the cadets on the importance of military training, not to make them militant, but to teach them obedience, loyalty and service and to make them better men and citizens.

Other musical features of the service were the singing of the hymn by Rev. D. J. Leonard, O. S. A., "O Virgin Mother, Lady of Good Counsel," by the cadets, with Master William O'Connell sustaining the solo in a clear and powerful voice, and Dykes' arrangement of Newman's "Lead, Kindly Light," by a quartet, Miss Katherine L. Mullen, Miss Vera McArdell, Mr. Joseph P. Courtney and Mr. Arthur J. McQuaid. This was sung as Fr. Sullivan gave holy communion to the young soldiers. At the consecration the cadets gave a military salute, modified from the French regulations by Fr. Sullivan, while Bugler Giblin sounded the assembly. The cadets left the church after the service to the strains of the Baring-Gould hymn. The service was most impressive and reflects great credit on Rev. Fr. Sullivan in developing the organization to its present high standard.

High mass was sung by Rev. Edward Strauss, O. M. I., one of the Oblates recently ordained at Tewksbury. The sermon was by Fr. Sullivan, who anticipated the feast of next Sunday—Pentecost—by speaking on the text "I believe in the Holy Ghost"—the eighth article of the apostles' creed. The choir directed by Mrs. Walker, sang Schmidt's mass.

At the vesper service the exercises closing the month of May were held. They included a procession through the church and grounds of the boys' and girls' sodalities of the Holy Angels, the Children of Mary and the Immaculate Conception Sodality, the girls and young women wearing white dresses and veils. The scene in the park as the line moved along the paths was beautiful and greatly admired by the hundreds of spectators surrounding the enclosure. The processionists sang "Mother Dear, O Pray for Me," "On This Day, O Beautiful Mother," and "Immaculate," and gave them all well. The benediction service was sung by the congregation and "Holy God" closed the service.

ON FULL TIME

Many Mills in New England Started Their Machinery Today

BOSTON, June 1.—The close of the first five months of 1908 marks what is believed to be the beginning of the end of the depression in New England which has hung over the manufacturing center since the weeks following the financial disturbances last fall. Today many mills which have been on short time for months started their machinery on full time schedules. A number have increased their output during the past week and thus far manufacturers employing 35,000 persons have given notice of the abolution of short time schedules.

Among the cotton mills which resumed work on full time today were the Naumkeag of Salem employing 1500 hands who have been working but four days a week for two months. The cotton mills of the B. B. & R. Knight company which have been running on 41 hours weekly for twelve weeks went on a full time schedule of 58 hours. The increase affects six thousand operatives in Providence, Woonsocket, River Point, Arctic, Natick, Lippett, Pontiac, Centreville, White Rock and Jackson, R. I. and at Hebronville, Dodgeville, Readville and Manchaug, Mass. The Crompton company's cotton mills at Crompton, R. I. which have been running four days a week, the Warwick mills of Centreville, R. I. and the Warren company of Warren, R. I. have also adopted full time schedules. The Clyde print works of Riverpoint, R. I. started in full today, affecting six hundred hands.

In Nashua, N. H. the Jackson and Nashua, N. H. ... increased their running time from ... to 58 hours a week. The Berkshire ... mills of Adams, with 3000 on the pay roll, are on full time this week. They have been running three days a week.

In Fall River the seven cotton mills of the Fall River Iron Works Co., employing five thousand, have resumed on a full time schedule after operating on half time two months.

The Gorham Mfg. Co., silversmiths of Providence, R. I. which has 2000 employes, resumed in full today, after running on a short time schedule since last winter.

The Coboset yarn mills of Taunton have adopted a schedule of five days weekly in place of one of three days.

Over 500 granite workers went back to the Quincy granite quarries today as a result of the final settlement of a strike which has been on since May 11.

Among other plants which have adopted full time schedules are the Fiskedale cotton mills of Fiskedale with 500 hands, Wanskuck worsted mills, Oakland, R. I., Mohegan mill, Harrisville, R. I., Ramhorn mills, Millbury, Mass., Hollingsworth and Whitney paper mills of Gardiner, Me., Alco rubber mills of Woonsocket, Millville rubber mill of Millville, Mass., Ballardvale mills of Andover, Mass., and Cornet mills of Mapleville, R. I.

Nearly all of the Olneyville, R. I. mills of the American Woolen Co. which owns thirty plants in New England are starting additional machinery and the outlook in that section is better than at any time since last October. Since the financial panic until recently the company has been running at less than 50 per cent. of its capacity. The Manville Co.'s mills of Manville, R. I., which have been running four days a week for a long time went on a full time basis today. The mills employ 2700 operatives.

On the other hand the Pepperell Mfg. Co.'s cotton mills at Biddeford, Me. employing about 5000 persons, went on a schedule of four days a week today. The ... probably continue until ...

The ... cotton and woolen mills of Lawrence are also curtailing the output. Today they reduced wages about ... per cent. ... and hands are affected.

The ... worsted mills of Woonsocket, R. I. also cut wages today about 10 per cent. The ... mills of the New England Cotton Yarn Co. in Fall River have joined the cloth mills in lowering wages. The cut in the yarn mills, however, is only about 10 per cent. while that in the cotton mills is almost 18 per cent.

TENEMENTS

5 rooms, clean and pleasant, on Chelmsford street, $10 a mo.

4 rooms near Hosford square. Excellent condition. $1.75, $2 and $2.25 a week

7 rooms, bath, Grove street. Down stairs ....$15 a mo.

7 rooms, bath, furnace, set tubs, electricity, hardwood floors, pantry, etc. Gibson street. $20 a mo., reduced from $22

"Your Satisfaction is Our Success."

Eugene G. Russell
407 Middlesex Street

Don't Be Deceived

If you have tried other papers of doubtful circulation and failed to get results, that is no reason why you should condemn all newspapers. There are some honest newspapers with actual bona fide circulations. THE SUN, for instance, now prints over 16,000 copies daily. Is it any wonder SUN advertisers get quick results?

HE DIED SUDDENLY

James Henan Victim of Heart Failure

James H. Henan, a well known and highly respected resident of this city, died suddenly this morning at his home, 3 rear of 11 Mill street. Death was due to heart failure.

He arose about five o'clock this morning and after dressing started to get breakfast ready when he dropped to the floor and expired in a few minutes.

He was formerly in the liquor business in Lawrence, but of late has been working in the Merrimack Print works. He is survived by a wife, Sarah, a brother, Edward of this city, and a sister, Mrs. James Quigley of Anaconda, Montana.

FUSCO ARRESTED

Charged With Murder of His Cousin

RUTLAND, June 1.—After an all-night search which lasted through several of the early hours today Andrew Fusco, an Italian about 30 years old, was taken into custody by the police charged with having killed his supposed cousin, Antonio Fusco, last night.

The body of Fusco was found lying under a street light with three wounds in the side, one having penetrated the heart. No motive for the crime is known.

PAULINE

The Prophet

ONE WEEK ONLY

Full $3.00 Readings **$1.00**
Short Readings **50c**

The Eminent Psychologist who will help you by the mind.

Pauline, New York's leading clairvoyant, is in Lowell for a limited engagement and can be consulted daily from 9 a. m. to 9 p. m., Sunday 2 to 8 p. m. 65 Merrimack st., room 5, (in the offices of Mons. LaVoye.) Pauline has the reputation of being the most accurate adviser in the United States today. The man who has never been known to lose a prediction. If in trouble or doubt in regard to love, marriage, business, speculation, law suits, or in fact any or everything of a business or personal nature, I will solemnly agree and guarantee on my word of honor to make no charge if I fail to tell you your name in full. Everything you wish to know and above all give you absolute satisfaction. Signed, Clara Pauline.

FOUND

At 57 West Third street: Iron bed for $1.75; iron bed, spring and mattress, $3.25; wood bed, spring and mattress, $3.75; bureaus, no mirrors, $1.75, $2.00 and $2.50; bureaus with mirrors, $4.00, $4.50 and $5.00; commodes, 50c, 75c, $1.00, $1.25, $1.50; chamber suits as low as $8.00; lounge, $2.00. These goods look nearly as well as new. If you want something a little better we have got the goods at 356 and 359 Bridge and 37 West Third Streets.

O. F. PRENTISS

ABBIE M. SMITH
Parlor Millinery
19 COMMON ST. TEL. 1763

LEGAL NOTICES

To the Honorable the Justices of the Superior Court within and for the County of Middlesex:

Respectfully libels and represents Mary E. O'Neil, of Cambridge, in said County, that she was lawfully married to Robert O'Neil, alias Mullen, now of Providence, R. I., at New Bedford, Mass., on the seventh day of January, A. D. 1895, and thereafterwards your libellant and the said Robert O'Neil lived together as husband and wife in this Commonwealth, to wit, at Fall River and Taunton; that your libellant has always been faithful to her marriage vows and obligations, but the said Robert O'Neil, being wholly regardless of the same, at Taunton aforesaid on or about the sixteenth day of August, A. D. 1899, utterly deserted her and has continued such desertion from that time to the date hereof, being more than three consecutive years next prior to the filing of this libel.

Wherefore your libellant prays that a divorce from the bonds of matrimony may be decreed between your libellant and the said Robert O'Neil.

Dated this eighteenth day of May, A. D. 1908.

MARY E. O'NEIL.

COMMONWEALTH OF MASSACHUSETTS. Middlesex, ss. Superior Court, May 28, A. D. 1908.

Upon the libel aforesaid, it is ordered that the libellant notify the libellee to appear before our Justices of said Court, at Cambridge, in said County, on the first Monday of July next, by causing an attested copy of said libel and of the order thereon, to be published in The Lowell Sun, a newspaper published in Lowell, in the County of Middlesex, once a week, three weeks successively, the last publication to be fourteen days at least before the said last mentioned day, and that an attested copy of said libel and order thereon be sent by registered letter to the residence of the libellee as set out in the libel, that he may then and there show cause, if any he have, why the prayer in said libel set forth should not be granted.

THEO. C. HURD, Clerk.

A true copy of the libel and of the order thereon.

Attest,

THEO. C. HURD, Clerk.

MORTGAGEE'S SALE.

By virtue of and pursuant to a power of sale contained in the mortgage deed given to Maud C. Barry of Lowell in the County of Middlesex and Commonwealth of Massachusetts, by Frances A. Murphy, dated the twenty-seventh day of June, A. D. 1903 and recorded in the Registry of Deeds for the Northern District of said County, in Book 356, Page 378, I shall sell for breach of the conditions of said mortgage deed and for the purpose of foreclosing the same at public auction in the office of John W. McEvoy, 137 Central street, Lowell, Mass., on the 15th day of June, A. D. 1908 at ten o'clock in the forenoon, all and singular the same premises described in said mortgage deed, namely: A certain tract of land with the buildings thereon lying on the northerly side of Riverside street in said Lowell, said street having been formerly described as the road leading from Pawtucket bridge to the Chelmsford company's factory, so called, containing one acre, more or less, and bounded as follows, namely: Beginning at the northeast corner of the premises near Spring Brook, so called, on said street; thence north 70½ deg. west on land formerly of Theodore Hambler now in part of Levi Milner and in part of Henry Emery about five hundred and three and one half (503½) feet to a stake and stones in the wall at land formerly of Joseph B. Varnum, now of Henry Emery; thence on said land formerly of Joseph B. Varnum, now of said Henry Emery, and on the wall as it now stands south 53½ deg. west forty-two (42) feet; thence south 41 deg. east eighty-two and one half (82½) feet; thence south 31½ deg. east one hundred and twenty-three (123) feet; thence south 51½ deg. east seventy-nine (79) feet; thence south 65 deg. east thirty-four (34) feet; thence south 72 deg. east sixty-seven (67) feet; thence south 69 deg. east fifty-eight (58) feet; thence north 85½ deg. east sixteen (16) feet; thence south 51½ deg. east about one hundred and three (103) feet to said street; thence on said street about one hundred and forty-five (145) feet to the point of beginning.

Also a certain other tract of land with the buildings thereon, situated in said Lowell on the westerly side of the road leading from Merrimack mills to Pawtucket bridge containing one fourth (¼) of an acre of land, more or less, bounded as follows, to wit: Beginning at a stake and stones at said road two (2) feet south of the house on said premises; thence westerly to a stake and stones at the wall and on the northerly side of a light colored stone lying by the side of said wall the distance being about twenty-one (21) rods; thence northerly thirty-five (35) feet by said wall to a stake and stones; thence easterly about twenty-one (21) rods to a stake at the road twelve (12) feet north of said house; thence southerly by said road thirty-five (35) feet to the bound first mentioned. Terms made known at time and place of sale.

Maud C. Barry, Mortgagee.

COMMONWEALTH OF MASSACHUSETTS. Middlesex, ss. Probate Court.

To the heirs-at-law, next of kin, creditors, and all other persons interested in the estate of Frank Abele, late of Billerica, in said County, deceased, intestate.

Whereas a petition has been presented to said Court to grant a letter of administration on the estate of said deceased to Annie Abele of Billerica, in said County, or to some other suitable person.

You are hereby cited to appear at a Probate Court to be held at Cambridge in said County of Middlesex, on the eighth day of June, A. D. 1908, at nine o'clock in the forenoon, to show cause, if any you have, why the same should not be granted.

And said petitioner is hereby directed to give public notice thereof, by publishing this citation once in each week, for three successive weeks, in The Lowell Sun, a newspaper published in Lowell, the last publication to be one day at least before said Court, and by mailing post-paid ... this citation to the next of kin ... seven days at least, before said court.

Witness, Charles J. McIntire, Esquire, First Judge of said Court, this twenty-seventh day of May, in the year one thousand nine hundred and eight.

W. E. ROGERS, Register.

FOR SALE

FOR SALE—Fruit and variety store, including fixtures and soda fountain. Inquire 558 Middlesex st.

FOR SALE—20 yards Ingrain carpet, a bargain. Call evenings. Inquire Room 2, 283 Central st.

CANOES AND FIXINGS, ranging in price from $15 to $45. Call 61 Chapel st., city.

FOR SALE—Cafe and lunch, 35 regular boarders and a good transient trade, centrally located on principal street. This place will stand a thorough investigation. For particulars address W. H. Shevenell, 60 Pleasant st., Newburyport, Mass.

FOR SALE—One light harness, $5. Apply F. N. Burnham, Old Tremont stables, 452 Merrimack st.

FOR SALE—At a great bargain, two counters, shelving and tables and a number of fixtures suitable for grocery or butcher shop. For further particulars inquire at F. W. Cragin's, 46 Fletcher st.

FOR SALE—Roll top desk, office chair, phonograph, brass horn, 10 ft. wall case. 107 Market st.

FOR SALE CHEAP—One 6 ft. quartered oak show case, 6 tea cans and 2 short counters. Inquire at J. A. Liberty's, 311 Middlesex st.

FOR SALE—Second hand awning, but little used. No reasonable offer refused. Inquire 27 Queen st.

FOR SALE—Fruit and variety store, including fixtures and soda fountain. Inquire 558 Middlesex st.

TO LET

TO LET—Two tenements on Stackpole st., three on George st., one on Lakeview ave. and one in Navy Yard. Inquire of John McMenamin, 212 Merrimack st.

TO LET—New and modern house on Centralville hill near 10th st. Steam heat, bath, cemented cellar, hardwood floors, electric lights, big lot of land, set tubs, slate roof, etc. A very attractive home in a desirable locality. Keys at Eugene G. Russell's, 407 Middlesex st., near depot.

TO LET—A three-room furnished tenement, also three room unfurnished tenement. No children. Inquire 69 Coburn st., Centralville.

TO LET—Tenement of 6 rooms and bath, all on one floor at 39 Whipple st. Inquire at 16 Floyd st.

TO LET—7-room cottage with large lot of land suitable for planting at 1272 Bridge st. Inquire 22 West Fourth st. Rent $11.

TO LET—Desirable tenement, 37 South Loring st., 6 rooms, modern improvements, moderate rent. Inquire 17 Nicollet street.

TO LET—Dining room and kitchen partly furnished; also suite of rooms. Apply 29 Bridge st.

TO LET—Five and six room flats, 457 School street, with bath, hot water, set tubs, etc. $13 per month. The property is between Branch and Middlesex sts. F. M. Barney, 605 Stevens st. Tel. 1455-5.

FURNISHED ROOMS, best values in city. Clean, sunny, completely furnished rooms from $1.25 per week up. Baths, hot water, gas and janitor's care. Apply to janitor, 201 Middlesex st.

TO LET—12-room tenement with bath, hot water and furnace heat. Third st. Apply Henry Miller & Son, 2 Wyman's Exchange.

TO LET—6-room tenement with bath, corner Second and Read sts. Rent $14. Apply Henry Miller & Son, 2 Wyman's Exchange.

TO LET—9-room tenement with store in front. Inquire at 405 School st.

TO LET—Tenement upstairs, 21 Ames st. Apply on premises.

TO LET—Cottage of 4 rooms and pantry, concrete cellar on L st. Rent $1.75 per week. Inquire 23 Jewett st.

TO LET—Good clean, sunny tenement of four rooms on the Lowell Highlands, $7.50 per month. T. H. Elliott, 64 Central st.

TO LET—5 rooms, pantry, bath room, $11 and $12. Apply 165 Grand st.

TO LET—6-room flat, bath and pantry and all the latest conveniences, Agawam st., near Moore. Inquire 108 Agawam st.

TO LET—Flat of seven rooms with all modern improvements on Rogers st. Inquire at 470 Rogers st.

TO LET—Cottage six rooms, pantry and gas, fifteen minutes' walk from square. Inquire 131 Coburn st., Centralville, or Baker Printing Co.

SUITE FRONT OFFICES. Light, cheerful and airy. Associate building. Overlooking city hall square. Elevator service. Exceptionally good opening for live business.

TO LET

At 15 Marsh street a flat of five rooms, with pantry and back kitchen, furnace heat. Apply to D. S. O'Brien, Merrimack Clothing Co.

WANTED

WANTED—Second hand furniture, highest prices paid. A. S. Edwards, 137 Fletcher st. Tel. 1376-5.

WANTED—Children to board in country, terms reasonable. Nelson, R. F. D., Billerica, Mass.

WANTED—Everybody to use the Lily White Tooth and Mouth Wash. Sold at Butler's Drug store, 301 Middlesex st.

WANTED—The people to call at 159 Appleton st. for coal, coke, mill kindlings, slabs and hard wood. Griffin. Tel. 658.

HELP WANTED

WANTED—Experienced box maker. Apply A. A. Flint's Box Factory, Tyngsboro, Mass.

WANTED—Local representative under yearly contract by Boston house. Must be financially responsible and have best of references. Good salary to right man. Address P. O. Box 1283, Boston.

WANTED—A young man to learn the barber business with a year or so experience. Apply 131 Lawrence st.

WANTED—Heeler, heel shaver, scourer and burnisher on Goodyear welt. Apply Stever & Bean's, Thorndike st.

POST OFFICE CLERKS, carriers and railway mail clerks are paid well for easy work. Examination here soon. Particulars free. Write now. Springfield School for mail service, Springfield, Mass.

WANTED—Loom fixer for Northrup-Draper looms. Address X., Sun Office.

Will Paper Your Room for $2.00

We will paper your room, furnishing the paper and border to match, and hang the same in a first-class manner, for $2.00. Inside and outside painting, whitewashing, etc. Will cheerfully give an estimate on any work you intend to have done.

BAKER

The New Racket. Phone 1272-4.
303 MIDDLESEX STREET.

MONEY TO LOAN

MONEY LOANED salaried people, retail merchants, teamsters and others, without security, easy payments, offices in 63 leading cities. Tolman, room 46, Hildreth Building, 45 Merrimack st.

Money on Credit

Without security, to salaried people, merchants and teamsters. Best terms obtainable.

Liberal Discounts for Prompt Payments

Commissions paid. All business strictly confidential. Offices in all principal cities of New England.

MERRIMACK LOAN CO.

Room 3, 81 Merrimack St.
Hours, 8 a. m. to 6 p. m.; Monday and Saturday till 9 p. m.

$10 Loans And Upwards

The object of this advertisement is to induce you to look into our way of doing business. Whether we ever make you a loan will depend, of course, upon your approval of our methods. Unless the conditions of our loans were such as would satisfy prospective customers the money we spend in advertising would be wasted.

If you are in need of financial assistance or if you think you ever may be, we invite you to call and have a confidential talk with our manager. You will put yourself under no obligation by so doing as all information is freely given and there is no charge of any kind unless loan is made.

Our rates and service are positively the best to be had.

If unable to call, a letter or phone will bring full information.

American Loan Co

Room 10, Hildreth Building
45 Merrimack St.
Open Evenings. Telephone 2434

MISCELLANEOUS

P. CONVERY, piano and furniture mover has four square pianos for sale. Pianos can be seen at Dwyer's Barber Shop, 276 Central st.

WANTED—Rooms papered, $1.75; rooms painted, $1.25; whitewashed, 25c. All work guaranteed. Shop address, 41 Lakeview ave., Benard & Mullin.

B. C. BEMIS & Co., jobbing mason, plastering, painting and whitewashing. Chimneys repaired. Office 109 Hastings st. Tel. 1553-2.

RUPTURE and other abdominal ailments cured without pain by an abdominal support manufactured by H. Tunny, 6 Goward's court, off Appleton st., Lowell, Mass.

CLIPPERS sharpened, saw filing, key fitting and badges made to order at Harry Gonzales, 123 Gorham st. Tel. 952-2.

STORAGE of all kinds, separate rooms $1 to $3 a month, according to size. Tel. 914. John B. Sabre, 255 Hildreth st.

DRINK GLORIA for health; sold everywhere.

WANTED—Pick up your old gold and silver and turn it into cash. Mellen, 424 Central st., cor. Charles.

LIMBURG chimney expert. Chimneys swept and repaired. Residence 1128 Bridge st. Telephone 915.

MOTHERS—Bent's Destroyer kills lice on children, and all insects; cures dandruff and itching scalp; prevents falling hair; harmless. 25c only at Falls & Burkinshaw's, 418 Middlesex st.

LADIES—Dr. LaFranco's Compound gives positive relief; powerful combination, used by 200,000 women. Price 25 cents; druggists or by mail. Address LaFranco & Co., Philadelphia, Penn.

SPECIAL NOTICES

HORSE OWNERS—To all farmers and owners of horses that wish to raise colts from a big and high-bred stallion, "Lord Manor," will stand for the season at 39 Lakeview ave., Lowell, Mass. He is a blood bay and weighs 1200 pounds and is a very handsome built horse and very speedy. He has done a mile in 2.20¼ and is the best bred stallion ever brought to Lowell. "Lord Manor" was sired by "Lord of the Manor," and his dam was "Kate" by "Kentucky Prince." Terms reasonable. Address, A. Gloddy, 35 Lakeview ave., Lowell, Mass.

COMRADES ATTENTION—Soldiers of all wars and their widows. Property no bar to pension for the widow. Vouchers executed. 30 Prescott st. Room 4. Wm. A. Arnold, Pension Claim Agent and Notary Public.

MISS AGNES BERARD—Last week we announced to the ladies of the city and vicinity that we would trim hats for 25 cents each and we met with such success that we have decided to give them another happy surprise. New hats will be trimmed absolutely free of cost. We have a few frames left that we will close out at 25c. Remember the place, Chalifoux Bldg., 22 Central st., room 41, millinery parlors, take elevator.

FISHERMEN take notice. Fresh picked worms for sale at Harry Gonzales', 123 Gorham st., Telephone 952-2.

LAWN MOWERS sharpened up to date at Harry Gonzales, the cutler, 123 Gorham st. Tel. 952-2.

WONDERFUL DISCOVERY—The most wonderful discovery for the treatment of rupture known to science. Purely mechanical. Expert fitters of trusses, abdominal belts, and flat foot supports. Frye & Crawford Drug Co., 474 Merrimack st.

THE SUN IN BOSTON—The Sun is on sale every day at both news stands of the Union station in Boston. Don't forget this when taking your train for Lowell.

National Dye House

Harry H. Lew. Ladies' and gentlemen's clothing cleansed, dyed, pressed and repaired. 341 Central st. Tel. 2471.

REAL ESTATE FOR SALE

FOR SALE—Nice 8 room cottage with hot and cold water on Fourth ave. Four tenement block in Navy Yard. Nice building lot on Moody st. Some nice two tenement houses in Belvidere. Inquire of John McMenamin, 212 Merrimack st.

FOR SALE—8-room house in No. Acton, 2 min. to R. R. station. Steam heat, ½ acre of land, well water, small stable. A big bargain. $1900. Eugene G. Russell, 407 Middlesex st., near depot.

FOR SALE—7-room cottage on Appleton st. In good condition. Rents for $14 a mo. Will sell at once for $1750. Eugene G. Russell, 407 Middlesex st., near depot.

FOR SALE—8-room house on Beacon st. Bath, furnace heat, 22,000 feet of land. Slate roof. Big barn. $4000. Eugene G. Russell, 407 Middlesex st., near depot.

FOR SALE—Two 2-tenement houses on Concord st. 5 and 4 rooms to each ten. Always rents for $300 a year. Gas, sewer, water. Price $3200. Eugene G. Russell, 407 Middlesex st., near depot.

COTTAGE for sale, to be removed, at 452 Moody st. Also sash and old lumber for sale. Telephone 1698-3.

VERY COSY 8-room cottage, bath, steam, fine condition, barn rent pays over all expenses, near North common. Two ten. house, fine trade, near Mt. Washington st. 8-room cottage, modern, furnace, set tubs, near Varney st. Nice 2-ten. cheap, near St. Michael's church. Dandy 2-ten. and barn near Rogers st. Modern suburban residence, 8 rooms, 5 acres prime land, good barn, poultry houses, etc. Several new cottages at hard time prices. Building lots. Ten blocks, double houses and business propositions in all parts of city. Apply M. J. Sharkey, Real Estate and Insurance, Room 25, Chalifoux Bldg., 22 Central st.

FOR SALE—11-room lodging house on Merrimack st. Collins & Hogan, real estate and insurance, Mansur block.

FOR SALE—Small farm of 7½ acres with house and barn, 5 minutes' walk from electrics. Also 5 modern built houses, some having barns adjoining. Inquire 536 Rogers st.

FOR SALE—Near Rogers st., good 8-room house with all the improvements, large lot of land. Price $2500. G. L. Hubbard, 8 Wyman's Exchange.

FOR SALE on line of cars, 7-room house, good barn and shed, 15 acres of land. Price to suit you. G. L. Hubbard, 8 Wyman's Exchange.

FOR SALE—In Centralville, near Bridge st., a nice double house with all improvements, in first class repair. Price $3500. G. L. Hubbard, 8 Wyman's Exchange.

FOR SALE—In Dracut, 17 acre farm, good house and barn, fine hennery, some fruit, excellent chance if you want a home. Price only $1250. G. L. Hubbard, 8 Wyman's Exchange.

FOR SALE—7-room house on Manchester st., price $1400. Collins & Hogan, real estate and insurance, Mansur block.

FOR SALE—7-room house on Gorham st., near London st., price $1400. Collins & Hogan, real estate and insurance, Mansur block.

FOR SALE—Two tenement house in Belvidere, 6 rooms in each tenement. Furnace heat and open plumbing. Collins & Hogan, real estate and insurance, Mansur block.

LOST AND FOUND

LOST—Sunday afternoon, lady's gold watch and fob chain between Dummer and Lagrange sts., by way of Broadway. Initials on inside of back cover. Reward at 62 Lagrange st.

LOST—Pair of amethyst and gold rosary beads, between Immaculate Conception church and post office. Finder return to 31 Gorham st. and receive reward.

LOST—A sum of money between railroad crossing on Fletcher st. to short distance on Adams st., May 27. Finder please return to Sun Office and receive reward.

LOST—A gold watch charm, Thursday, somewhere between Cabot and Market sts., or Merrimack sq. The finder will be rewarded by returning to J. N. Tait's market, cor. of Salem and Adams sts.

LOST—A pocketbook containing large sum of money. $100 reward. Return to 573 Market st.

WILL THE LADY who left the white silk shirt waist at Nelson's Colonial store please call and get it.

LOST—A female fox terrier, brindle spots on sides and eyes, white stripe on nose. Reward will be given for the return of same to 216 Mt. Hope st.

LOST—A $5 bill, between Dows' drug store and A. G. Pollard's. Finder will please return to Sun Office and receive reward.

LOST—Pocketbook, May 29, containing sum of money and letters, between Pollard's and Broadway. Return to Sun Office.

LOST—In Pawtucketville or Varnum ave., last Sunday, a bunch of keys, no good to anybody but owner. Reward at 105 White st., Pawtucketville.

LOST—Gentleman's gold watch, May 29, in Tibberts' field, off Mansur st. Reward if returned to 826 Bridge st.

FOUND—A brindle bull without a collar. Owner can have by calling at A. H. Haley, Lowell Road, Chelmsford Centre and paying damages.

LOST—Thursday about 5.30 p. m., brown pocketbook containing sum of money somewhere between O'Donnell's and Gregoire's. Reward for return to 56 Hudson st.

FOUND—Pocketbook in the vicinity of Immaculate Conception church. Owner can have same by calling at 50 East Merrimack st., proving property and paying for ad.

LOST—Bank book, between Merrimack sq. and Immaculate Conception church, bearing name Rena E. Poisson. Finder please return to 11 Bridge st., and receive reward.

LOST—A female fox terrier, brindle spots on sides and eyes, white stripe on nose. Reward will be given for the return of same to 216 Mt. Hope st.

LOST—A Boston bull terrier, tan color, white stripe on face and neck, answers to name of Ted. Reward will be given for the return of same to Sabre Bros., 597 Merrimack st.

SITUATIONS WANTED

SITUATION WANTED by young man, waiter, porter, or general work; competent; mountains or anywhere. 231 Gorham st.

New and Second-Hand TYPEWRITERS

All kinds bought and sold, rented and exchanged. Typewriter repairing a specialty, by expert repair men. Supplies for all machines. Clarence I. Drayton, 4 Howe Bldg., Lowell, Mass., Tel. 428.

CORPORAL JACK

A Memorial Day Reminiscence

By Frank H. Sweet

Were I an artist I would try my hand
At sketching Jack, the corporal. Understand,
He was no kith of mine—a neighbor's lad—
But we all owned him. Every one was glad
When the bright face and ringing voice went by.
He carried with him springtime and blue sky.

The war cry burst. Those guns at Sumter shook
Our drowsy town. Like leaves from an old book
A puff of air has seized and flung about,
The wind of battle shook our sleepers out.
They braced up stiffly in the startled street,
As when a breeze blows back again bent wheat.

The love of country in a moment born
Rose to a passion in men's souls that morn.
My neighbor's lad threw his free boyhood back
As 'twere a weight in the keen runner's track,
And mother arms refused to bind the feet
That pressed impatiently their goal to greet.

Oh, Jack, my corporal! How could I let go
Your clasping hands, so cruel was the foe,
While I, a cripple, barred my true estate,
Took the world's pulse through fortune's welded gate?
Denied in valiant deeds all outward part,
With you I gave the lifeblood of my heart.

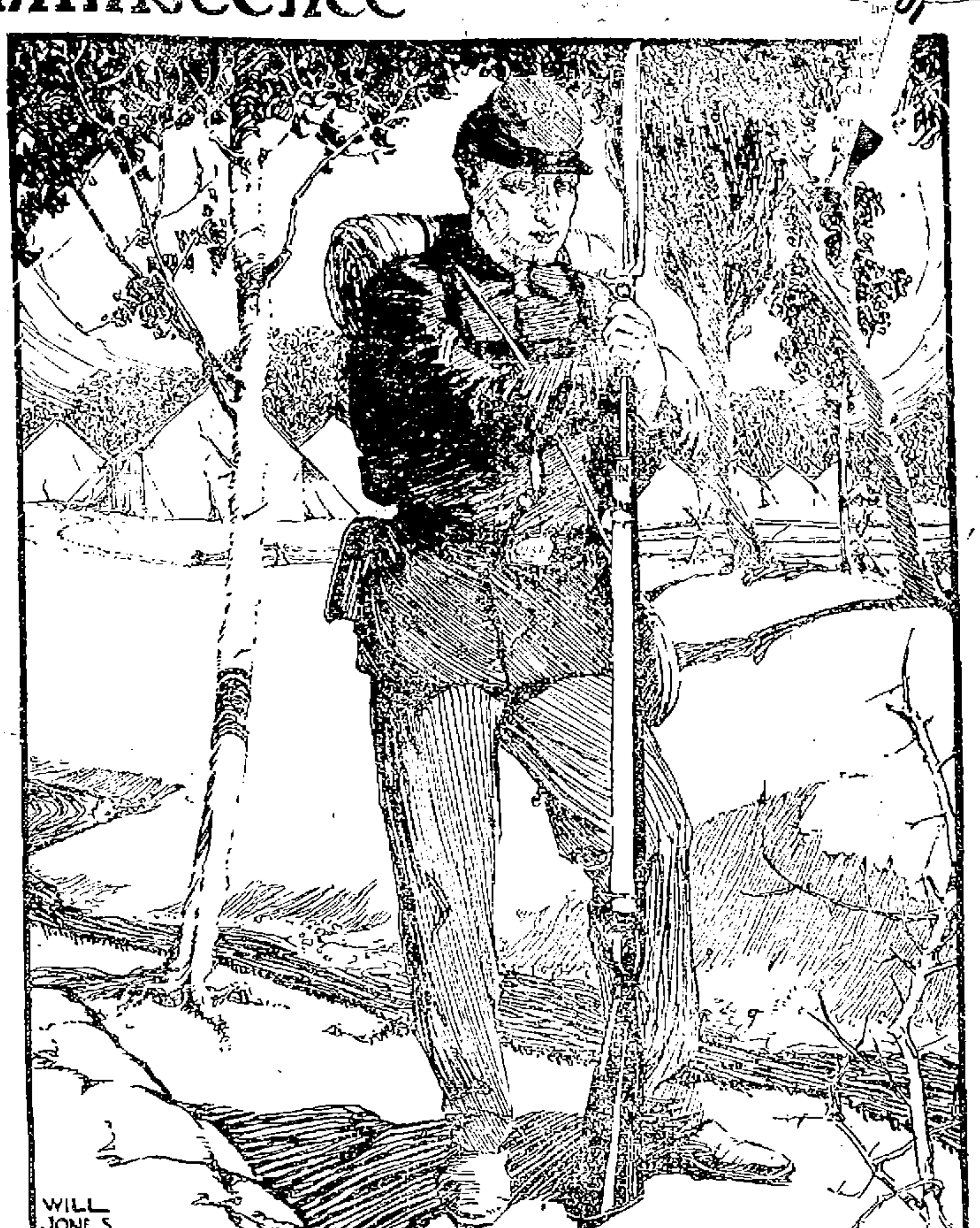

At the last moment Jack to me had said,
Tossing the fair locks on his shapely head:
"Death is but glorious in the stirring fight.
To die of sickness as an alien might
Were to waste breath. But so I shall not die!"
The glowing cheek, the clear, undaunted eye,
Strengthened denial more than words of cheer
And left me comforted despite my fear.

There's a street corner where I often see
In memory's glass a marching company
File through the ranks of proudly cheering friends
To a small station, where the vision ends
As the huge, sinuous train goes thundering on
Till waving hands and yearning looks are gone.

You read my tale. There was no fight for him
Save with the fever—senses all a-swim
With broken speech of home; the tented plain,
Drifting and changing like the tides of pain,
Then the long sighing breath that told surcease,
The campaign ended and the unsought peace.

Ah, twoscore years and more, and they will lay
Wreaths on the mound as on your burial day,
When gathered comrades sang, "How sleep the brave!"
With voices strong as if across the grave
They heard still others from the fields of light
And knew our lad had won, not lost, the fight.

[Copyright, 1903, by Frank H. Sweet.

John A. Johnson, Governor and Presidential Aspirant

ALTHOUGH "Marse Henry" Watterson has not appeared to give himself up unreservedly to the business of exploiting Governor John A. Johnson as his strictly exclusive candidate for the presidency, which he might have been expected to do under the circumstances, that gentleman has really emerged from the indistinctness in which the great editor's discovery found him into the self acknowledged position of a seeker after the nomination at Denver. More than that, he is now regarded as the only possible candidate whose supporters may be able to diminish the glory of the walkover which the adherents of Mr. Bryan have predicted so confidently.

Apropos of Governor Johnson's tardy consent to be listed as an aspirant for presidential honors, it may be said that he is not the kind of man to be carried off his decidedly ample feet by a passing wave of hot air and that he has never manifested an inclination to dream dreams of great and cheerful possibilities unless they are based on something more material than vague political gossip. It can be doubted no longer, however, that the governor of Minnesota has ceased to be only an amused and unconcerned spectator in the game and that he is now an earnest participant in it.

There is no reason for any one to think that John A. Johnson believes himself to be a great man. Many a man who has done even less to deserve it would accept the designation modestly, even gratefully, but not so constructed is the governor of Minnesota. He does not even believe that he is destined to become a great man, and that is a good sign to start with. His does not seem to be an unusually philosophic mind. It is not in his nature to delve in the abstract and to endeavor to reason out the why and wherefore of everything that is brought to his attention. He accepts things as he finds them, thus paying silent tribute to the great minds which have gone before him. He has never acquired the habit, so manifest among the successful public men of today, of believing he has nothing to learn and much to impart. His public utterances show that he is far inferior to Roosevelt and Bryan as a moralist and preacher. To continue the comparison, he may be likened to Taft, whom he resembles in his capacity for being a good listener. A talk with Taft or Johnson is the real thing; the conversation is not a monologue. The governor has also been compared with McKinley, most adroit of men in drawing out the opinions of others before expressing his own.

Is Plain Spoken.

Should it happen that Governor Johnson is given the opportunity to become the chief spokesman in an aggressive campaign it will be found that he deals far less with the abstract that does Mr. Bryan and that his speech is practically unadorned with metaphor, adage or fine phrase. Unlike Mr. Roosevelt, his way of putting things is not dashing or markedly incisive, and he seems to have little command of epigram or apt characterization. Like Taft, he never indulges in mere verbiage, but strikes firmly and at once at the kernel of a thing and states with admirable precision and fairness the actual condition as he finds it.

Comparison may be extended still further. Those who know Mr. Johnson declare that there are times when his quiet insistence on sticking to the point is suggestive of Grover Cleveland. Another way in which he resembles the only living ex-president is in his absolute lack of affectation. Those who have known him from boyhood assert that he could not pose if he would, even though the presidency were the stake.

The paragraphers have always maintained that Governor Johnson's success is due primarily to his personality. In a measure it is undoubtedly true. He is a whole man, simple in his manner to the verge of ingenuousness. He is winning, and he holds men by his obvious integrity and good intent. The impression he creates of a desire for square dealing becomes absolutely convincing as one sees more of him. It may be said of him without reserve that he is one of those rare men whom one likes at first meeting and continues to like better at each subsequent encounter.

A Visit to the Governor.

Perhaps it is true that most men new to public life are somewhat awed and self conscious when they are honored by any considerable number of persons with a suggestion of their fitness for the highest office in the land. They are not willing to talk of it as if it were one of the practical things of life. They are inclined to pose, to make mystery, to act as if set apart by some special providence. A journalist who visited Governor Johnson recently was impressed with the latter's perfect freedom from such an attitude. Although he was a perfect stranger to the governor, except by reputation, the newspaper man was met with the utmost frankness, and the whole matter of the presidency was talked over with as much ease as if they had been discussing a game of baseball.

The journalist was so unprepared to discover in Mr. Johnson an example of this rare type that his account of the interview is an unwitting [illegible] of the man whom he had expected to be able to criticise freely. Hear him:

"Considering that I was a stranger, it was a somewhat remarkable exhibition of perfect poise, confidence in himself, confidence in another, manly frankness, the very essence of common sense without frills. Governor Johnson had nothing to conceal, nothing to speak distantly about, nothing to leave to guesswork. He came right out and said what he thought every time without any circumlocution or indirectness. He spoke of his boyhood, of his struggles, of his efforts in public life, of the complexities surrounding his present position. The conversation by chance touched such delicate topics as his relations or lack of relations with Mr. Bryan, his private finances and the story that has been so much whispered that instead of being a 'true friend of the people' the Minnesota governor has fallen under the spell of the system as represented by one patriarchal and useful citizen of this republic, James J. Hill. It was delightful to hear the governor speak of all these things without heat, without indirection, without any false modesty, without any virtuous pretense that he had been insulted and that it was time for him to get on his horse and ride high and hot to show what a good man he was.

"The whole thing gave the impression of a man who has himself always well in hand, who is afraid of nothing in himself or about himself or his past or his life, who has an unconscious love for truth and simplicity and straightforwardness and who is a good and clever politician just because he is these things and for no other reason. His modesty through it all, without his knowing it was modesty, constituted not the smallest charm of it. He was a little surprised that any one should talk of him for president, and yet evinced not the slightest fear he could not give a good account of himself were he to be chosen to that office. Particularly [illegible] 'If there are 5,000 people in the United States who think I ought to be president, am worthy to be, that is one of the greatest honors that could be paid to a man like myself, the son of two poor Swedish immigrants. I so esteem it.'"

It is also asserted by some of those who have seen much of the man who does not conceal his willingness to accept the presidency, if it be given to him, that he is an idealist and that in this lie his greatest strength and most appalling weakness. It was this that first attracted Colonel Watterson's attention, and he made much of it in the account which told of his discovery. Johnson's whole life proves that his impulses are philanthropic. While admitting that he would make an ideal leader of a cavalry charge, some of his biographers call attention to the fact that he has not yet shown his capacity to drill a raw recruit into a good soldier or map out a scientific campaign.

It has been pointed out that there is an analogy between Johnson and Hughes of New York in their election as governors on the strength of the popular faith in their integrity. Of the two, Johnson has made less capital of his success as a reformer, but he has been no less thorough and has shown as great care to act fairly by all interests concerned. It is not at all difficult to comprehend his point of view. He doesn't get excited over it. There is a piece of work to be done, and he does it. There are two sides to the matter, and both of them must be given a fair show.

A Serious Man.

In his temperament and spirit he is profoundly and instinctively serious. It is evident that he is under the direct and constant influence of his conscience. This cropped out expressively in his last Thanksgiving proclamation. There is nothing perfunctory in such a sentiment as this: "In the great civic awakening, in the regeneration of the public conscience, we have reason for belief that a better day is dawning, that there will be less worship of self, less love of power, less lust of gold, less weakening of faith and that the return to honesty and honor will lead easily to the walk of virtue, the way of happiness, the path of glory." These are not the words of a mere dealer in phrases. The heart and hope of the man who uttered them are in them.

It is so in all his daily life, public and private. When he has in mind the duty of the government to the governed his view is the same as it was when he was a struggling young lawyer. He is constantly on the lookout to see what those in power are doing to make the struggle harder for those low down the ladder. His is [illegible] and without [illegible] from the viewpoint of the masses, from whom he has never [illegible] himself or shown the slightest disposition to do so. This is the view of humanity that comes as a [illegible] from the [illegible] close contact with the life, and it cannot come naturally any other way.

The following description of Governor Johnson's present appearance is furnished by one who has made a study of him:

"He is just as tall as he has been painted and has just the same slight stoop, but he is lanker and looks more the student and less the man of affairs. He is quietly attired in dark gray; his coat is wearing shiny; he evidently thinks little of dress, and you have a vague impression that if he were not carefully superintended by a good wife he might be negligent about his appearance. A man of much nervous force, he moves about restlessly while he talks. You must observe him from all angles to have him in correct perspective; for instance, only a side view reveals the best things in his ruddy, wholesome face.

"He is clean shaven and lean about the strong jaws. His dark brown hair is growing a little thin and at times is much rumpled by an eloquent and restless hand. He has a good head, not quite full enough in some places; a rather sensitive mouth, but firm enough; a long nose (a good feature); an expression perfectly frank and good humored. The eyes are very fine, clear and steady, blue, but too dark, to my thinking, for it is the light eyed men that tear up the old things and start the new. Out of them looks the man with a certain level, composed and candid way that is most taking. He has good hands, good teeth, a really wonderful voice for smoothness, tone and quality, and a manner that ought to make him popular in any democracy. It is so absolutely without pose, without affectation, without arrogance and without deference."

W. J. CRANSTON.

TWO RECENT PICTURES OF GOVERNOR JOHN A. JOHNSON.

THE DECEPTIVE SENSES.

Our senses deceive us curiously at times. A flash of lightning lights up the ground for only one-millionth of a second, yet it seems to us to last ever so much longer. What happens is that the impression remains in the eye or the retina for about one-eighth of a second or 125,000 times as long as the flash lasts. If on a dark night a train speeding along at sixty miles an hour is lit up by a lightning flash it appears stationary. Yet in the eighth of a second during which we seem to see it the train travels eleven feet. But we really only see it during one-millionth of a second, and in that time it travels only [illegible] of an inch.

When a man's leg is cut off, if the [illegible] be irritated he feels the pain in his toes. This curious deception is the [illegible] any one can practice on himself by striking his elbow on the table, [illegible] he feels the pain in his fingers, [illegible] in both cases the pain is felt in the brain.

We do not actually perceive different [illegible] with the eye but judge them [illegible] various indications. When our judgment is at fault we [illegible]. If you see a person in a fog, for instance, he seems to be much bigger than usual. The same thing happens when you see men or cattle on the top of a hill against the horizon in twilight. In both cases you judge them to be farther away than they really are, and consequently they appear uncommonly large.

TRAINS TO AND FROM BOSTON

SOUTHERN DIV.

To Boston. Lve.	Arr.	From Boston. Lve.	Arr.
5.46	6.50	5.54	7.01
a6.28	7.41	6.30	7.26
a6.44	7.53	7.54	8.65
6.49	7.50	8.15	8.69
7.01	8.00	9.00	9.33
7.23	8.05	10.00	10.37
b7.31	8.00	b10.21	11.36
7.44	8.55	11.30	12.07
b7.52	8.55	12.00	12.56
8.42	9.25	1.00	1.37
8.56	9.35	2.00	3.00
9.33	10.19	3.00	3.37
10.23	11.15	3.14	4.21
11.06	12.09	a3.51	5.00
11.55	12.20	a4.14	5.30
12.12	1.00	5.00	5.37
1.43	2.25	b5.21	6.25
2.41	3.33	5.38	6.27
3.43	4.25	b5.51	6.56
4.26	5.20	a6.14	7.30
5.22	6.15	7.30	8.08
6.23	7.05	8.30	9.00
b7.08	8.13	10.30	11.24
7.52	8.35	11.20	12.14

WESTERN DIV.

To Boston. Lve.	Arr.	From Boston. Lve.	Arr.
6.50	7.25	a7.00	8.10
8.00	8.55		
10.50	11.55	9.25	10.35
12.00	1.05	10.55	11.52
2.35	3.40	11.50	12.53
4.00	5.17	2.10	3.25
5.08	6.44	3.40	4.55
a5.23	6.44	4.50	5.50
6.18	7.45	6.02	7.18
7.00	8.00	6.35	7.45
9.35	10.57	9.35	10.31
		*11.25	12.21

*Runs to Lowell Saturdays only.
a Via Lawrence Junction.
b Via Bedford.
c Via Salem Jct.
z Via Wilmington Junction.

SUNDAY TRAINS

SOUTHERN DIVISION

6.49	7.30	8.00	10.00
7.21	8.05	10.00	10.37
8.45	9.49	11.30	12.07
9.20	10.15	1.00	1.37
11.50	12.38	5.00	5.58
2.25	3.27	7.30	8.08
5.10	6.00	8.30	9.08
6.27	7.10	9.00	10.02
7.03	8.35	10.30	11.35

SUNDAY TRAINS

WESTERN DIVISION

8.20	9.24	5.00	9.05
9.10	1.16	13.00	1.00
3.50	5.00	2.15	3.23
5.45	7.00	3.30	4.00
6.45	8.52	5.20	6.52
		8.40	9.53

LOCAL NEWS

Best of work at Tobin's Printery.

Born to Mr. and Mrs. Leon H. Putnam, Memorial day, a son.

Order your coal now at Mullin's, 553 Gorham st. Best coal in the city.

Dr. Solon Bartlett who has been at his summer cottage at Old Orchard has returned to Lowell.

Mr. Bennie Donaldson, formerly assistant to Undertaker Bixby, has accepted a responsible position in Philadelphia, where his brothers Jack and Fred now reside.

Dr. John Delisle, of Windsor, Que., is the guest of his brother, Adolphe Delisle, of the Lowell pharmacy, and of his sisters, Mrs. J. A. Perron and Miss Lennie Delisle of Moody street. Dr. J. D. Delisle of Haverhill, another brother, was also their guest yesterday.

Dr. J. E. Limouroux, J. H. Guillet, Esq., and L. P. Turcotte attended the annual meeting, Saturday, in Boston, of the Societe Historique Franco-Americaine. N. E. Dionne of the Laval University faculty, of Quebec, and Prof. Barrett Wendell of Harvard University were the speakers.

KING EDWARD'S LEVEE.

LONDON, June 1.—A busy social week opened here today with King Edward's last levee of the season at St. James palace. There was a large gathering of diplomats present, including Ambassador Reid and the other members of the American embassy.

TO UNVEIL STATUE.

PROVIDENCE, R. I., June 1.—All arrangements are complete for the unveiling at 4.30 o'clock this afternoon of the copy of the famous statue of Emperor Marcus Aurelius which stands on the Capitoline hill at Rome presented to Brown university by the late Moses Brown Ives Goddard. He also gave the college a copy of the Caesar Augustus statue which now stands on another of the campie. The following exercises marked the event today.

Processional, presentation of the statue, Col. R. H. I. Goddard; reception on behalf of the university, President W. H. P. Faunce; address on "the artistic significance of the gift," Prof. W. C. Poland; address on "the period of Marcus Aurelius to our time" by Prof. Everett; address on behalf of the students, Mr. B. R. Frost and a poem by Mr. H. R. Palmer.

GOING TO EUROPE

MANY LOWELL PEOPLE TO TAKE TRIP.

The following Lowell people are booked through Murphy's ticket agency to sail from East Boston tomorrow on the Cunard line steamer "Saxonia" for Queenstown and Liverpool.

Mrs. Sydney Martin, Misses Nina and Sally Martin, Mrs. Mary R. White, Master Marren and Miss Elizabeth White, Miss Margaret Rawley, Miss Katie Rawley, Miss Sarah A. Grady, Miss Winnifred Grady, Mrs. Mary E. Mulligan, Mr. Frank Johnson, Mr. John Daly, Miss Mary Langan, Mr. Patrick Rourke, Mr. Joseph Heany and Miss Margaret McWilliams.

On the steamer Republic Wednesday from Boston, Mrs. Dunsford, Miss Gendwin and Master Bevan Dunsford, Mr. John Muir, Mrs. Violet Moore, Miss Jennie Duckworth and Miss Julia Denny.

AT MT. AUBURN

Remains of Dr. J. C. Irish Cremated

Funeral services of the late Dr. John C. Irish took place this afternoon at 3 o'clock and were attended by a large gathering of friends and members of the medical profession, including delegations from the different medical societies with which the deceased was associated, the Lowell Medical club, the Masons and Odd Fellows.

The services were conducted by Rev. A. St. John Chambre, and a eulogy was delivered by Rev. C. E. Fisher. There was singing by Mrs. R. E. Bell. The casket was surrounded with a wealth of floral tributes. The remains were taken this afternoon to Mt. Auburn for cremation and the ashes will be deposited in the Lowell cemetery tomorrow. The funeral arrangements were in charge of Mr. Frank P. Putnam and the remains were in charge of Undertakers Currier & Co.

All successful politicians smoke
DOWD'S Honest Ten CIGARS

Any Old Hat Made to Look New
Get a 10c package of Straw Hat Cleaner.
Carter & Sherbourne's Drug Store
In the Waiting Room

THREE THOUSAND MEN

Marched in Procession of Catholic Order of Foresters

REV. FR. CAMPEAU, O. M. I., CHAPLAIN OF COURT ST. ANTOINE C. O. F.

Fully 2000 Visiting Delegates Assist in Celebrating the 25th Anniversary of the Order — Services at St. Jean Baptiste Church — Exercises at Associate Hall

The 25th anniversary of the Catholic Order of Foresters was held yesterday in this city. There were 2000 delegates from out of town and nearly 3000 men participated in the parade through the principal streets of the city. Services were held at St. Jean Baptiste church in the morning.

Present from out of town were all the courts of Haverhill, Lawrence, Manchester, Nashua, Cambridge and Derry, N. H., while there were good sized delegations from New Bedford, Fall River, Taunton, Holyoke, Turner's Falls, Roxbury, Worcester, Salem and Southbridge. The grand court was represented by Thomas G. Cannon of Chicago, grand chief ranger and the state court was represented by N. V. Marcotte of Cambridge, state chief ranger. The New Hampshire state court was represented by State Chief Ranger Poulsier of Concord and State Vice Chief Ranger Lapointe of Franklin. The Quebec provincial court was represented by Grand Vice Chief Ranger Bilodeaux of Quebec, Alderman Prouly of Montreal, provincial treasurer of Quebec and Grand Trustee Joseph Lalonde of Quebec.

In the morning the six hundred members of Courts St. Antoine and St. Paul of this city and the Massachusetts state court attended St. Jean Baptist church and received communion in a body. The men marched with their banners, flags and insignia from C. M. A. C. hall to the church where mass was celebrated at 7 o'clock. Rev. Fr. Ouellette, O. M. I. was the officiating clergyman and Rev. Fr. Campeau, O. M. I., chaplain of Court St. Antoine delivered the sermon. His subject was "Irreligion."

At two o'clock in the afternoon the parade was formed at C. M. A. C. hall in Pawtucket street and marched to St. Jean Baptiste church where religious services were held. The route of parade was through Pawtucket street, Moody street to Monument square and countermarch through Merrimack street to the church.

The roster was as follows:

Chief Marshal Michel Buote.
First aid, Fred Giroux; second, G. M. Georgeais; third, P. Martin; fourth, A. Santier.
Plateau of Police.
Cercle Campeau.
Municipal band.
Garde des Saints-Anges.
Court St. Paul
Court St. Antoine.
Lafayette Drum Corps of Haverhill.
Garde St. Leon of Haverhill.
Court St. Leon of Haverhill.
Court Laurier, of Derry, N. H.
Lawrence City band.
Court Sacre-Coeur, Lawrence.
Court St. Patrick, Lawrence.
Court Ste-Anne, Lawrence.
Uncle Sam's Fife and Drum Corps of Manchester, N. H.
Court Laval of Manchester.
Court John N. Cyr of Manchester.
Court St. Louis of Manchester.
Court Gagnon of Manchester.
Court Montcalm of Manchester.
First Infantry band of Nashua.
Court St. Henri of Nashua.
Court Notre-Dame de Pitie of Cambridge.
City Drum Corps of Haverhill.
Court St. Joseph of Haverhill.
Court Lafayette of Nashua.
Delegates from courts.
Sacre-Coeur et.

MICHAEL BUOTE,
Chief Marshal of Big Parade.
(Photo by Duclos.)

St. Hyacinthe of New Bedford.
Sauvel of Fall River.
Immaculate Conception of Taunton.
Mount Tom of Holyoke.
Notre-Dame of Fall River.
St. Anne of Turner's Falls.
St. Patrick of Roxbury.
Notre Dame of Worcester.
St. Octave of Salem.
Ste-Anne of Fall River.
St. George of Southbridge.
State court of New Hampshire.
Members of Legion of Honor.
Guests from Canada.
State Court and Grand Court dignitaries.

The exercises at the church opened with selections by the Municipal band which was stationed in the organ loft. The sermon was delivered by Rev. Abbe Alfred Carrier, of Taunton, state chaplain, who spoke on the Catholic order of Foresters.

The beautiful banner which was won by Court St. Antoine in the recent recruiting contest was blessed, after which the benediction was held. Rev. Fr. Roussel of Saint Louis-de-Gonzague church of Nashua and chaplain of Court St. Henri of that city, was the celebrant and Rev. Frs. Gratton and Ouellette, O. M. I., assisted as deacon and sub-deacon.

The regular choir was reinforced by the choir of St. Joseph's church for the occasion. Dr. George E. Caisse directed and Miss Alma Alexander played the organ. The "De Profundis" was sung to the memory of deceased members, and the "Te Deum," "Beata Mater" and Wiegand's "Tantum Ergo" were also sung by the choir. Dr. Caisse sang Henshaw's "O'Salutaris."

AT ASSOCIATE HALL.

After the exercises at the church, the procession formed again and marched to Associate hall, where a general assembly was held, presided over by State Chief Ranger N. V. Marcotte of Cambridge. The program opened by the singing of the Foresters' song by Edmond Berger, accompanied by Archibald Archambault. The state chief ranger was presented by the president of the general committee, Denis Descheneaux, and delivered an address of welcome to all the delegates. Grand Chief Cannon of Chicago responded, and brief addresses were in turn given by Grand Vice Chief Ranger Bilodeaux of Quebec and other dignitaries present. Two lectures were afterwards given, followed by an informal discussion, by Arthur Thibault, chief ranger of Court St. Antoine, and Dr. Moll, state deputy, of Cambridge. Mr. Thibault spoke on the "Duties of Chief Rangers," and Dr. Moll on the "Duties of Medical Examiners." Refreshments were served.

At the close of the assembly the dignitaries repaired to the home of Dr. Payette in James street, where a luncheon was served. Grand Chief Ranger Cannon and Mrs. Cannon, of Chicago, are the guests of Dr. and Mrs. Payette during their stay in this city.

The celebration was organized by the following joint committee from Courts St. Antoine and St. Paul:

Denis Descheneaux, president; Dr. A. G. Payette, secretary; Elie Belleville, treasurer; Arthur Thibault, Elphege Beaudet, Michael Lafleur, Arthur Beaulais, Venant Donnais, C. E. Paille, Moise Gervais, Wilfrid Roy, Frank Ricard, Eugene Boudreau, Edmond Berger, Auzlel Gaulin, J. Magras, H. Desmarais, J. S. Lippi, A. Pageau, Edmond Lambert, Laurent Richard, Achille St. Pierre, Ludger Hubert, J. A. Rochette, Andre Santier, Theophile Martin, Alphonse Gagnon, Felix Lecendre, C. Mainville, Michel Buote, Alfred Lebelle, J. H. Delisle, M. Maillot, N. Raymond, Albert Couture; Alex Morin, Fred Giroux, L. J. Cornellier, Dr. L. V. Rochette, Ed Gregoire, Ed. Montmarquette, J. B. Julien, Albert Moisan, Omer Lahale, Alcide, Demers, Ones. Nadeau, Alfred Deschenes, Arthur Cognac, Azarie Belanger, George Neault, G. Garipy, Alfred Cloutier, George Girard, F. Rousseau, Arthur Lavoie, Dr. Alexis Bertrand, H. Marin, R. Pelletier, A. Slyvestre, D. O. Laferriere, A. Milot, J. Auclair, A. Mirault, A. Sigman, L. Gingras, H. Ducharme, J. Demers, C. Leclarc, H. Sigman.

DR. A. G. PAYETTE,
Secretary of General Committee.

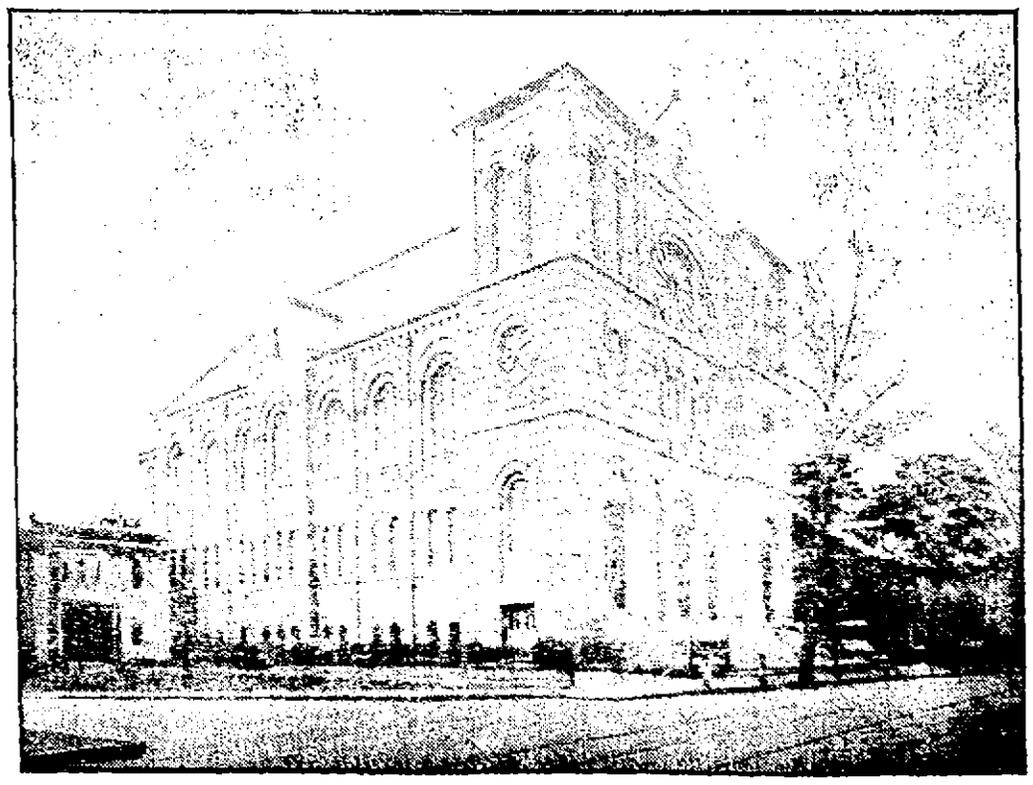

ST. JEAN BAPTISTE CHURCH WHERE THE RELIGIOUS SERVICE WAS HELD.

DEATHS

CAHOON—The many friends of Mrs. Louise Hovey Martin Cahoon will be shocked to hear of her death yesterday at her home, Ausable Fork, N. Y. She was the wife of Hasbrucb Cahoon and the daughter of Mrs. Kate S. Martin of this city. She leaves also two brothers, Laurin H. and Abbot Martin, the former of this city. Mrs. Cahoon was 30 years old. She had a host of friends in this city.

LAKE—Grace Lake, daughter of Mrs. Mary and the late Michael Lake, died Sunday at the home of her mother, 6 rear of 107 Adams street, aged 10 years. Besides her mother, she is survived by two brothers, John and Joseph, and one sister, Miss Della Lake. The funeral will take place from the home at 3 o'clock Tuesday afternoon. J. F. O'Donnell & Sons, undertakers.

KELLEHER—Andrew F. Kelleher, aged 25 years, died this morning at his home, 892 Rogers street. He is survived by his parents, Austin and Anne Kelleher, four brothers, John, James, Austin of Lowell and Thomas of New Bedford; three sisters, Mrs. Mary Nugent, Mrs. E. J. Gookin and Miss Annie Kelleher.

MOUSTAFA—Omar Moustafa died Friday at the state hospital in Tewksbury, aged 23 years. The body was brought to Lowell by Undertaker A. H. Bixby and funeral services were held Saturday afternoon at the Edson cemetery.

FUNERALS

BARKER—The funeral of Mrs. Martha M. Barker, widow of the late Horace R. Barker, took place from her residence on Eleventh street, Sunday afternoon. Rev. Dr. A. St. John Chambre conducted the services. The singing was by Mrs. Mary Sleeper Ruggles of Boston, a friend of the family. The bearers were Charles H. Hobson, William A. Johnson, Charles L. Knapp, George S. Motley, George A. Sanderson and Larkin T. Trull. The arrangements were in charge of John H. Morse of North Andover.

Burial was in the family lot at the Lowell cemetery.

BATTERSBY—The funeral of the late Mary Josephine Battersby, the 5-year-old daughter of John and Kate Battersby, took place Saturday afternoon from the home of her parents, 197 Adams street, and was largely attended. There was a profusion of floral tributes, including large sprays from William Battersby and family, Michael Battersby and family, Mr. and Mrs. Buchan, and one inscribed "Archie to Josie." The burial was in the Catholic's cemetery in charge of Undertakers J. F. O'Donnell & Sons.

KELLEY—The funeral of John H. Kelley was held yesterday afternoon from his residence, 229 Adams street and was largely attended. The bearers were Medore Carpenter, John Riley, Owen Monahan, Cornelius Sullivan, Robert Smith and Alfred Grant. Burial was in the Catholic cemetery where Rev. Fr. McHugh officiated at the grave. Undertaker Savage had charge.

KAPRILIAN—The funeral of Mazley Kaprilian was held Saturday morning from the rooms of Undertaker Weinbeck and burial was in the Edson cemetery. Rev. Dr. O. C. S. Wallace officiated.

HOGAN—The funeral of Thomas Hogan took place from his late home, 79 Moore street, this morning at 8.30 o'clock and was largely attended by sorrowing relatives and friends.

The funeral cortege proceeded to the Sacred Heart church, where at 9 o'clock a requiem high mass was celebrated by Rev. T. Wade Smith, O. M. I., pastor of the church.

The sactuary choir, under the direction of Mrs. Adelaide A. Muldoon, sang the Gregorian chant and at the offertory Mrs. Muldoon rendered "O Meritum Passionis." As the remains was borne from the church the "De Profundis" was sung by the sanctuary choir.

The casket was borne by the following: John Meinerny, Patrick Ward, Martin Murphy, Henry Killpatrick, John Connors and Thomas Dunlavey. After leaving the church the funeral cortege proceeded to St. Patrick's cemetery, where the remains were consigned to their final resting place in the family lot.

The casket at the home was surrounded by numerous and beautiful floral offerings, showing the esteem in which the deceased was held. They were as follows: Pillow inscribed "Papa," from the bereaved children; large cross on base, with purple ribbon inscribed "Farewell Tom," from Miss Susie McCarthy, sister-inlaw of deceased; large spray of asters and pinks inscribed "Brother and Uncle," Mr. Patrick Hogan and family; large spray of pinks inscribed "At Rest," Mr. George Fife; large wreath of galax leaves, ferns and assorted flowers inscribed "At Rest," Mr. and Mrs. William Henderson and Miss Lena Sullivan; large spray of asters inscribed "At Rest," Michael and Margaret McCarthy.

A large number of the Holy Name society, of which the deceased was a member, attended the funeral mass.

At the grave the prayers for the departed soul were read by Rev. T. Wade Smith, O. M. I. The funeral arrangements and burial were under the direction of Undertaker John A. Finnegan.

FUNERAL NOTICES

MILLER—The funeral of Joseph Miller, the boy who was killed on the railroad yesterday, will take place tomorrow afternoon at 2.30 o'clock from his parents' home, 312 Boylston street. Services at Sacred Heart church. Funeral in charge of Undertaker Healey.

RILEY—The funeral of the late John Riley will take place on Tuesday morning at 8.30 from his home, 10 Fay street, and requiem services will be held at the Sacred Heart church at 9 o'clock. Undertaker Rogers in charge.

WHITTAKER—Henry S. Whittaker, aged 70 years, died Saturday night at St. John's hospital. The funeral will take place from the residence of Charles H. Johnson, 48 Boylston street, tomorrow morning at 8 o'clock. Services at the Immaculate Conception church at 8.30 o'clock. The body will be shipped to Manchester for interment. Undertaker Rogers in charge.

RAILROAD BOND ISSUE.

LONDON, June 1.—The issue of the National Railroad of Mexico's four and a half per cent. bonds was offred simultaneously today in London and New York. The issue was exceedingly well received here. There were heavy application for the bonds and the dealings in the market were at a premium of from 1⅝ to 1¾ per cent.

If you want help at home or in your business, try The Sun "Want" column.

COL. PHIL. READE

To Present Ancient Piece of Ordnance to the State

The following communication received by Mayor Farnham this morning from Col. Philip Reade of this city, and now with his regiment in the Philippine Islands, is of more than usual interest:

Post of Zamboanga, Zamboanga, Mindanao, P. I., April 20, '08.

The Mayor of Lowell,
Middlesex County, Mass.

Your Honor:—

It is possible that after my return to my native city, Lowell, I'll present to the Commonwealth of Massachusetts an ancient piece of ordnance called the "Lanjaka." I expect to take up my legal residence in Massachusetts on or about the 13th of October next. My mother's home is at 871 Lakeview avenue. I was born in Lowell. On the date named I will have been about 44 years in the military service of the United States. When the civil war broke out, Joseph Sladen was captain and the undersigned was lieutenant in the company known as the Lowell High school cadets. After the usual experience of civil war, Indian wars and campaigns, the undersigned served two terms of service in Cuba and is now serving his third tour with his regiment in the Philippine Islands.

Enclosed please find cut of the bronze or brass piece of ordnance called "Lantaka" before Christopher Columbus was born. It is my intention to present one "Lantaka" to the state of Massachusetts, and if desired to turn over its companion piece as a gift, to be added perhaps to the arms and trophies already collected in the city government building. Perhaps you will be interested enough to see that some organization, society, or official, indicate to me to whom the "Lantaka" may be turned over if the donation is acceptable. It may be that this boat gun will be accompanied by some other metalic curios acquired by me during my service in the department of Mindanao.

Some time after the 13th of October next I will call upon you with a view of explaining, if desired, regarding what is probably the oldest piece of ordnance that is of record. If favored with a reply kindly address the same to Brigadier General Philip Reade, U. S. A., Manila, P. I.

Very respectfully yours,
Philip Reade,
Colonel 23rd Infantry.

Col. Reade, writing to the Mindanao Herald, April 18, described the origin of the "Lantaka," saying it was an ancient instrument for the maintenance of peace long before the advent of Spaniards through the Philippine Islands. Soliman, it is claimed, maintained a finely appointed arsenal and it was at that early date turning out shooting irons that made most of Herr Krupp's early efforts look like popguns in comparison.

The "Lantaka" is a small cannon or wall piece or swivel gun used for centuries by the Chinese, the Malays and the Moros of Borneo, also by the Moros of the Philippine Islands and Archipelago. It is claimed that in 1628 a large force of Spaniards and Filipinos attacked Jolo and were repulsed, and it is thought these people used the Lantakas, and if this is so, Col. Reade claims the Lantaka is the oldest piece of ordnance on record.

Mayor Farnham will make reply to Col. Reade's letter and will assure him that Lowell would be glad to hold as a curio the oldest piece of ordnance on record and will invite Col. Reade to call on him immediately upon his arrival in Lowell or as soon thereafter as might suit his convenience.

Coats, Suits, Waists, Skirts

COOL FOR SUMMER WEAR

Store Filled to Overflowing

JUMPER SUITS

$2.95, $3.98, $4.98

Linens, Lawns and Ginghams

SILKS IN JUMPER, SHIRTWAIST AND COSTUME STYLES

$9.95, $12.50, and $14.75

Styles for quality and value that cannot be found elsewhere.

WASH SKIRTS

50 styles on show today, 98c, $1.49 and $1.98 to $15.00.

1000 dozen Dainty Lawn Waists, 69c, 85c, $1.19, $1.37. Bought at sharp reductions about 1-3 off.

WHITE SHOW ALL THE WEEK.

NEW YORK CLOAK AND SUIT CO.
12-18 John Street